

Direct Sourcing Solutions Ltd



DAF Replacement Parts



5.14.1

www.direct-sourcing-solutions.com
E mail: sales@direct-sourcing-solutions.com



1: Engine	1
2: Cooling	2
3: Fuel	3
4: Exhaust - To Follow	4
5: Engine Control	5
6: Clutch	6
7: Gearbox	7
8: Propshaft	8
9: Rear Axle	9
10: Front Axle	10
11: Wheels & Hubs	11
12: Suspension	12
13: Steering	13
14: Brakes	14
15: Cab & Body	15
16: Electrical	16

Suffix Key; OE = Original Equipment, R = Reconditioned Part
OEM = Original Equipment Manufacturer, ALT = Alternative Supplier Part

OE Numbers used for Cross Reference Purposes Only

sales@direct-sourcing-solutions.com www.direct-sourcing-solutions.com

Tel; +44 (0) 1653 668179 Fax; +44 (0) 1905 507755

General Information

This Catalogue contains Aftermarket Spare Parts suitable for DAF vehicles.

The first line contains the DSS Part Number, the second line shows the OE numbers and the third line **[in bold]** gives a brief description.

The following two lines relate to Vehicle Application, Individual Model Fitment, and also to assist in identification of the Engine, Gearbox or Rear Axle type.

The final line offers additional information to help with identification, with further qualification where possible using Engine or Chassis number.

Whilst every effort has been made to ensure all information in this catalogue is correct, we cannot accept any responsibility whatsoever for any errors found in this publication.

To further assist in identifying individual parts, why not check out the DSS website, www.direct-sourcing-solutions.com

Vehicle Types Description

The VIN (Vehicle Identification Number) consists of the following series of numbers and letters: Example VIN Nr. XLRAE65NC0E474701

X	= Netherlands
L	= /
R	= DAF
A	= Vehicle design
E	= Axle combination
65	= Series
N	= Engine family
C	= Engine type
0E474701	= Chassis number

Vehicle designs:

A	= Transportation of cargo
B	= Bus
C	= Bus
D	= Bus
F	= Fire brigade vehicle
G	= Refuse collection vehicle
K	= Tipper
M	= Mixer vehicle
R	= Tank vehicle
T	= Tractor-trailer rig

Vehicle type: FA 65CF

FA	= Axle combination
65CF	= Series

Axle Combinations

E	= 4x2
R	= 6x2 Trailing axle with single wheels
S	= 6x2 Trailing axle with twin wheels
T	= 6x4
V	= 4x4
Z	= 6x6
B	= 6x2 Two front axles
C	= 8x2
D	= 8x4
G	= 6x2 Steered pusher axles

Engine Types Description

Engine family:

B	= 2,50 litre
C	= 5,85 litre
N	= 6,20 litre
H	= 8,25 litre
K	= 11,60 litre
L	= 11,60 litre (horizontal engine)
W	= 11,60 litre (cross-flow)

Engine type:

A	= Coordinated intake system
B	= Turbo, throttled
C	= Turbo
D	= Suction engine, throttled
N	= Suction engine
S	= Turbo + Intercooling
T	= Turbo
X	= Special model

Year of Construction

F 800/1000/1100, F 1300/1600/1700, F 1800/1900/2100, F 2300/2500/2700, F 2800/2900/3200, F 3300/3600	= 1973 – 1991
F45	= 1996 – 2001
F 55	= 1995 – 2001
F65/75/85	= 1992 – 1998
F 95	= 1987 – 1997
65/75/85 CF	= 1998 – 2001
95 XF	= 1997 – 2002
LF 45/55	= 2001 – 2006
LF 45/55/II/III/IV	= 2006 –
CF 65/75/85	= 2001 – 2006
CF 65/75/85/II/III/IV	= 2006 –
XF 95	= 2002 – 2006
XF 105	= 2005 –

DSS Ltd do not have, or wish to imply any connection whatsoever with any DAF Truck Dealers / Manufacturers and / or their branding. Any part numbers are exclusively for reference purposes and do not indicate or imply any connection between DSS Ltd and any manufacturer and / or their parts / systems whatsoever. All data / contents contained within this publication copyright DSS Ltd 2014

E&OE

Direct Sourcing Solutions

DAF Catalogue 5.14.1

1: Engine Index



1

Cylinder Head Gaskets	Pg: 9
Cylinder Heads And Bolts	Pg: 11
Engine Mountings	Pg: 16
Exhaust Manifold Gaskets	Pg: 12
Filters, Air	Pg: 1-2
Filters, Fuel	Pg: 5-6
Filters, Miscellaneous	Pg: 7
Filters, Oil	Pg: 3-4
Flywheel Ring Gear	Pg: 14
Flywheels And Bearings	Pg: 13
Oil Coolers, Gaskets And Associated Parts	Pg: 15
Rocker Cover Gaskets	Pg: 8
Sump Gaskets And Seals	Pg: 10

Suffix Key; OE = Original Equipment, R = Reconditioned Part
OEM = Original Equipment Manufacturer, ALT = Alternative Supplier Part

OE Numbers used for Cross Reference Purposes Only

sales@direct-sourcing-solutions.com www.direct-sourcing-solutions.com

Tel; +44 (0) 1653 668179 Fax; +44 (0) 1905 507755



Filters, Air

1

501033

1317409

Air Filter

F65, F85, 85CF



501031

1664524

Air Filter

95XF, LF45, XF95



510009

1667999

Air Filter

LF45, LF55



510001

1679397

Air Filter

LF45, LF55



510008

1789292

Air Filter

CF75IV



Suffix Key; OE = Original Equipment, R = Reconditioned Part
OEM = Original Equipment Manufacturer, ALT = Alternative Supplier Part

OE Numbers used for Cross Reference Purposes Only

sales@direct-sourcing-solutions.com www.direct-sourcing-solutions.com

Tel; +44 (0) 1653 668179 Fax; +44 (0) 1905 507755

Section: 1, Pg: 1

Direct Sourcing Solutions

DAF Catalogue 5.14.1

Section 1: Engine



1

Filters, Air

510007

1789291 1726060 1638006

Air Filter

CF85



510011

1363024

Air Filter

8SCF, CF85



510012

1664525

Air Filter

XF105



510003

1638054

Air Filter

XF105



510029

1854407

Air Filter

XF105

Flame Retardant Material



Suffix Key; OE = Original Equipment, R = Reconditioned Part
OEM = Original Equipment Manufacturer, ALT = Alternative Supplier Part

OE Numbers used for Cross Reference Purposes Only

sales@direct-sourcing-solutions.com www.direct-sourcing-solutions.com

Tel; +44 (0) 1653 668179 Fax; +44 (0) 1905 507755

Section: 1, Pg: 2



Filters, Oil

1

510014

1376481

Oil Filter Canister

F75, 75CF, 85CF, 95XF, CF75, CF75IV, CF85, CF85IV, XF95



510015

1397765

Oil Filter, Paper Type

CF75, CF75IV, CF85, CF85IV, XF95



501010

1310901

Oil Filter

F95, 85CF, 95XF, XF95



510010

1399494

Oil Filter

65CF, LF45, LF55, CF65



501052

1327672

Oil Filter

85CF, 95XF



Suffix Key; OE = Original Equipment, R = Reconditioned Part
OEM = Original Equipment Manufacturer, ALT = Alternative Supplier Part

OE Numbers used for Cross Reference Purposes Only

sales@direct-sourcing-solutions.com www.direct-sourcing-solutions.com

Tel; +44 (0) 1653 668179 Fax; +44 (0) 1905 507755

Section: 1, Pg: 3



Filters, Oil

501009

1345332

Oil Filter

75CF, CF75



510004

1397765

Oil Filter, Paper Type

CF75, CF75IV, CF85, XF95



510002

1397764 1446645 1739447

Oil Filter, Paper Type

75CF, 85CF, CF75, CF75IV, CF85, CF85IV, XF95



510006

1643072

Centrifugal Oil Filter

CF85IV, XF95, XF105



510005

1643070

Oil Filter, Paper Type

CF85IV, XF95, XF105



Suffix Key; OE = Original Equipment, R = Reconditioned Part
OEM = Original Equipment Manufacturer, ALT = Alternative Supplier Part

OE Numbers used for Cross Reference Purposes Only

sales@direct-sourcing-solutions.com www.direct-sourcing-solutions.com

Tel; +44 (0) 1653 668179 Fax; +44 (0) 1905 507755

Section: 1, Pg: 4



Filters, Fuel

1

501025

1318695 247138 247139

Fuel Filter

F65, F75, F85, F95



530008

1618993

Fuel Filter

65CF, 85CF, LF45, LF55, CF65



530007

1437070

Fuel Filter

65CF, 85CF, LF45, LF55, CF65



530006

1399760

Fuel Filter

65CF, LF45, LF55, CF65



530005

1397766 1397763 1784782

Fuel Filter

75CF, 85CF, CF75, CF85, XF95



Suffix Key; OE = Original Equipment, R = Reconditioned Part
OEM = Original Equipment Manufacturer, ALT = Alternative Supplier Part

OE Numbers used for Cross Reference Purposes Only

sales@direct-sourcing-solutions.com www.direct-sourcing-solutions.com

Tel; +44 (0) 1653 668179 Fax; +44 (0) 1905 507755

Section: 1, Pg: 5



Filters, Fuel

530004

1699168

Fuel Filter

CF75IV, CF85IV, XF95, XF105



530011

1433649

Fuel Filter, Canister Type

CF75, CF75IV, CF85, CF85IV, XF95, XF105



530009

1811391 1450184

Fuel Filter, Paper Type

CF85, XF95



Suffix Key; OE = Original Equipment, R = Reconditioned Part

OEM = Original Equipment Manufacturer, ALT = Alternative Supplier Part

OE Numbers used for Cross Reference Purposes Only

sales@direct-sourcing-solutions.com www.direct-sourcing-solutions.com

Tel; +44 (0) 1653 668179 Fax; +44 (0) 1905 507755

Section: 1, Pg: 6



Filters, Miscellaneous

510013

1686587

AD Blue Air Filter

LF45, LF45IV, LF55, LF55IV, CF65IV, CF75IV, CF85IV, XF95, XF105



1

Suffix Key; OE = Original Equipment, R = Reconditioned Part

OEM = Original Equipment Manufacturer, ALT = Alternative Supplier Part

OE Numbers used for Cross Reference Purposes Only

sales@direct-sourcing-solutions.com www.direct-sourcing-solutions.com

Tel; +44 (0) 1653 668179 Fax; +44 (0) 1905 507755

Section: 1, Pg: 7



Rocker Cover Gaskets

1

510016

1306547 1361567

Rocker Cover Gasket

85CF, 95XF

2 x Required

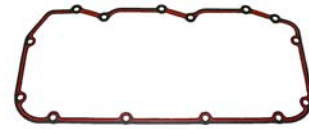

Suffix Key; OE = Original Equipment, R = Reconditioned Part

OEM = Original Equipment Manufacturer, ALT = Alternative Supplier Part

OE Numbers used for Cross Reference Purposes Only

sales@direct-sourcing-solutions.com www.direct-sourcing-solutions.com

Tel; +44 (0) 1653 668179 Fax; +44 (0) 1905 507755

Section: 1, Pg: 8



Cylinder Head Gaskets

510031

1408329

Cylinder Head Set

LF45, LF55, CF65

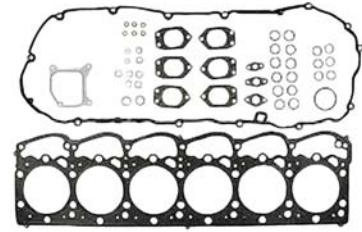

510020

683494 683532

Cylinder Head Set

CF85, XF95

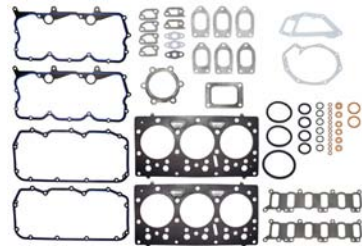

Suffix Key; OE = Original Equipment, R = Reconditioned Part

OEM = Original Equipment Manufacturer, ALT = Alternative Supplier Part

OE Numbers used for Cross Reference Purposes Only

sales@direct-sourcing-solutions.com www.direct-sourcing-solutions.com

Tel; +44 (0) 1653 668179 Fax; +44 (0) 1905 507755

Section: 1, Pg: 9



Sump Gaskets And Seals

1

510022

1315381 1458701

Sump Gasket

F95, 85CF, 95XF, CF85, CF85IV, XF95



510026

1403610 1703012

Sump Gasket

LF45, CF65



510021

1330670 1458702

Sump Gasket

CF75, CF75IV, 6/8/11 Ltr



Suffix Key; OE = Original Equipment, R = Reconditioned Part

OEM = Original Equipment Manufacturer, ALT = Alternative Supplier Part

OE Numbers used for Cross Reference Purposes Only

sales@direct-sourcing-solutions.com www.direct-sourcing-solutions.com

Tel; +44 (0) 1653 668179 Fax; +44 (0) 1905 507755

Section: 1, Pg: 10



Cylinder Heads And Bolts

510023

N/A

Cylinder Head Bolt Set

85CF, 95XF

Set For 1 Cylinder Head



1

Suffix Key; OE = Original Equipment, R = Reconditioned Part

OEM = Original Equipment Manufacturer, ALT = Alternative Supplier Part

OE Numbers used for Cross Reference Purposes Only

sales@direct-sourcing-solutions.com www.direct-sourcing-solutions.com

Tel; +44 (0) 1653 668179 Fax; +44 (0) 1905 507755

Section: 1, Pg: 11



Exhaust Manifold Gaskets

530012

1639810

Exhaust Manifold Gasket

CF85, CF85IV, XF95, XF105



Suffix Key; OE = Original Equipment, R = Reconditioned Part

OEM = Original Equipment Manufacturer, ALT = Alternative Supplier Part

OE Numbers used for Cross Reference Purposes Only

sales@direct-sourcing-solutions.com www.direct-sourcing-solutions.com

Tel; +44 (0) 1653 668179 Fax; +44 (0) 1905 507755

Section: 1, Pg: 12



Flywheels And Bearings

1

501051

1314029 1249198

Flywheel Assembly

F85, F95, 85CF, 95XF



510017

1442512 1333196

Flywheel Assembly

F95, 85CF, 95XF, CF85, CF85IV, XF95



510024

1672074 1697674

Flywheel Assembly, 430mm

CF85IV, XF95, XF105



504012

661319

Spigot Bearing

F800, F1000, F1100, F1300, F1600, F1700, F1800, F1900, F2100, F2300, F2500, F2700, F2800, F2900, F3200, F3300, F3600, N2800, F75, F85, F95, 75CF, 85CF, 95XF, CF75, CF85, CF85IV, XF95, XF105



510027

1374298

Flywheel Flanged Bolt, M16 x 60 10.9

F85, F95, 85CF, 95XF, CF85, CF85IV, XF95

10 x Required



Suffix Key; OE = Original Equipment, R = Reconditioned Part
OEM = Original Equipment Manufacturer, ALT = Alternative Supplier Part

OE Numbers used for Cross Reference Purposes Only

sales@direct-sourcing-solutions.com www.direct-sourcing-solutions.com

Tel; +44 (0) 1653 668179 Fax; +44 (0) 1905 507755

Section: 1, Pg: 13



Flywheel Ring Gear

1

510025

298355 1313871

Flywheel Ring Gear, 458mm

F75, F85, F95, 85CF, 95XF, CF85, BUS



501053

1314188

Flywheel Ring Gear

F75, F95, 75CF, 85CF, 95XF, CF75, CF75IV, CF85, CF85IV, XF95



510030

1606305

Flywheel Ring Gear

CF85IV, XF95, XF105



Suffix Key; OE = Original Equipment, R = Reconditioned Part

OEM = Original Equipment Manufacturer, ALT = Alternative Supplier Part

OE Numbers used for Cross Reference Purposes Only



sales@direct-sourcing-solutions.com **www.direct-sourcing-solutions.com**

Tel; +44 (0) 1653 668179 Fax; +44 (0) 1905 507755

Section: 1, Pg: 14



Oil Coolers, Gaskets And Associated Parts

<p>501054 1667565 1387035 Oil Cooler CF85, XF95</p>	
<p>510032OEM 1643074 1780140 Oil Cooler XF105</p>	
<p>510019 1368341 271134 Oil Cooler Seal F75, 75CF, 85CF, 95XF, CF75, CF75IV, CF85, CF85IV, XF95 6 x Required For 501054 & 501054OEM</p>	

Suffix Key; OE = Original Equipment, R = Reconditioned Part

OEM = Original Equipment Manufacturer, ALT = Alternative Supplier Part

OE Numbers used for Cross Reference Purposes Only

sales@direct-sourcing-solutions.com www.direct-sourcing-solutions.com

Tel; +44 (0) 1653 668179 Fax; +44 (0) 1905 507755

Section: 1, Pg: 15



Engine Mountings

1

510018

1664140 78015

Engine Mounting, Rear

F95, 75CF, 85CF, 95XF, CF75, CF85, CF85IV, XF95



Suffix Key; OE = Original Equipment, R = Reconditioned Part

OEM = Original Equipment Manufacturer, ALT = Alternative Supplier Part

OE Numbers used for Cross Reference Purposes Only

sales@direct-sourcing-solutions.com www.direct-sourcing-solutions.com

Tel; +44 (0) 1653 668179 Fax; +44 (0) 1905 507755

Section: 1, Pg: 16



This Page Is Intentionally Left Blank

Suffix Key; OE = Original Equipment, R = Reconditioned Part
OEM = Original Equipment Manufacturer, ALT = Alternative Supplier Part

OE Numbers used for Cross Reference Purposes Only

sales@direct-sourcing-solutions.com www.direct-sourcing-solutions.com

Tel; +44 (0) 1653 668179 Fax; +44 (0) 1905 507755

Direct Sourcing Solutions

DAF Catalogue 5.14.1

2: Cooling Index



2

Cooling Fans And Ancillary Parts Pg: 9-10

Expansion Tanks And Associated Parts Pg: 3-4

Fan Belt Tensioners,
Rollers And Bearings Pg: 12

Fan/Drive Belts Pg: 11

Hoses And Parts; Bottom Hoses Pg: 7

Hoses And Parts; Top Hoses Pg: 6

Intercoolers Pg: 2

Radiators Pg: 1

Switches And Sensors Pg: 13

Thermostats And Seals Pg: 8

Water Pumps And Associated Parts Pg: 5

Suffix Key; OE = Original Equipment, R = Reconditioned Part
OEM = Original Equipment Manufacturer, ALT = Alternative Supplier Part

OE Numbers used for Cross Reference Purposes Only

sales@direct-sourcing-solutions.com www.direct-sourcing-solutions.com

Tel; +44 (0) 1653 668179 Fax; +44 (0) 1905 507755



Radiators

2

520012OEM

1326966 1617340 1858772

Radiator

F95, 95XF, XF95



520010

1403273 1407721 1405176

Radiator

LF45



520011

1405413 1407725

Radiator

LF55



520009

1627415 1434917 1371372 3222643

Radiator

CF85



520013OEM

1674136 1692332 1739550 1856628 1861737

Radiator

XF95 2005>, XF105



Suffix Key; OE = Original Equipment, R = Reconditioned Part

OEM = Original Equipment Manufacturer, ALT = Alternative Supplier Part

OE Numbers used for Cross Reference Purposes Only

sales@direct-sourcing-solutions.com www.direct-sourcing-solutions.com

Tel; +44 (0) 1653 668179 Fax; +44 (0) 1905 507755

Section: 2, Pg: 1



Intercoolers

520030

1327673 1619667

Intercooler

95XF, XF95, XF105



Suffix Key; OE = Original Equipment, R = Reconditioned Part

OEM = Original Equipment Manufacturer, ALT = Alternative Supplier Part

OE Numbers used for Cross Reference Purposes Only

sales@direct-sourcing-solutions.com www.direct-sourcing-solutions.com

Tel; +44 (0) 1653 668179 Fax; +44 (0) 1905 507755

Section: 2, Pg: 2



Expansion Tanks And Associated Parts

520006

1307627 295662

Header Tank Cap

F65, F75, F85, F95, 65CF, 75CF, 85CF, 95XF, XF95



520007

1371331 1615509 1657336 1743703

Header Tank Cap

75CF, 85CF, CF65, CF65IIL, CF65IV, CF75, CF75IV, CF85, CF85IV



520003OEM

Alternatives; 520003

1295910 1607794 393391

Header Tank

F95, 95XF, LF45, XF95

Filler And Pressure Caps At Same End Of The Tank



520018

1404524 1700772

Header Tank

LF45, LF45IV, LF55, LF55IV



520004

1404867 1702252

Header Tank RHD

LF45IV, LF55IV



Suffix Key; OE = Original Equipment, R = Reconditioned Part
OEM = Original Equipment Manufacturer, ALT = Alternative Supplier Part

OE Numbers used for Cross Reference Purposes Only

sales@direct-sourcing-solutions.com www.direct-sourcing-solutions.com

Tel; +44 (0) 1653 668179 Fax; +44 (0) 1905 507755

Section: 2, Pg: 3



Expansion Tanks And Associated Parts

520002

1371329 1660859

Header Tank

CF65, CF75, CF85



520005

1626237

Header Tank

XF95, XF105

Filler And Pressure Caps At Opposite Ends Of The Tank



520016OEM

1684655

Header Tank

XF95

Filler And Pressure Caps At Same End Of The Tank



Suffix Key; OE = Original Equipment, R = Reconditioned Part

OEM = Original Equipment Manufacturer, ALT = Alternative Supplier Part

OE Numbers used for Cross Reference Purposes Only

sales@direct-sourcing-solutions.com www.direct-sourcing-solutions.com

Tel; +44 (0) 1653 668179 Fax; +44 (0) 1905 507755

Section: 2, Pg: 4



Water Pumps And Associated Parts

520015

683225 1609871 683586

Water Pump

F95, 85CF, 95XF, XF95



520019

1609853 1399150 683579

Water Pump

85CF, CF85, CF85IV, XF95



520031

1399689 C3286278 CBU1131 CBU2148 CBU2714

Water Pump

LF45, LF55



520022

1664762 1778280 1828162

Water Pump

CF85IV, XF95, XF105



Suffix Key; OE = Original Equipment, R = Reconditioned Part
OEM = Original Equipment Manufacturer, ALT = Alternative Supplier Part

OE Numbers used for Cross Reference Purposes Only

sales@direct-sourcing-solutions.com www.direct-sourcing-solutions.com

Tel; +44 (0) 1653 668179 Fax; +44 (0) 1905 507755

Section: 2, Pg: 5



Hoses And Parts; Top Hoses

<p>520036 1399815 Top Radiator Hose XF95</p>	

Suffix Key; OE = Original Equipment, R = Reconditioned Part

OEM = Original Equipment Manufacturer, ALT = Alternative Supplier Part

OE Numbers used for Cross Reference Purposes Only

sales@direct-sourcing-solutions.com www.direct-sourcing-solutions.com

Tel; +44 (0) 1653 668179 Fax; +44 (0) 1905 507755

Section: 2, Pg: 6



Hoses And Parts; Bottom Hoses

520035

1440636

Bottom Radiator Hose

XF95



2

Suffix Key; OE = Original Equipment, R = Reconditioned Part

OEM = Original Equipment Manufacturer, ALT = Alternative Supplier Part

OE Numbers used for Cross Reference Purposes Only

sales@direct-sourcing-solutions.com www.direct-sourcing-solutions.com

Tel; +44 (0) 1653 668179 Fax; +44 (0) 1905 507755

Section: 2, Pg: 7



Thermostats And Seals

2

520028

1439845 1661375

Thermostat 87 Degrees

F800, F1000, F1100, F1300, F1600, F1700, F1800, F1900, F2100, F2300, F2500, F2700, 75CF, 85CF, CF75, CF75IV, CF85, CF85IV, XF95, XF105



520027

1295977 1778819

Thermostat 75 Degrees

F85, F95, CF75IV, CF85, XF95



Suffix Key; OE = Original Equipment, R = Reconditioned Part

OEM = Original Equipment Manufacturer, ALT = Alternative Supplier Part

OE Numbers used for Cross Reference Purposes Only

sales@direct-sourcing-solutions.com www.direct-sourcing-solutions.com

Tel; +44 (0) 1653 668179 Fax; +44 (0) 1905 507755

Section: 2, Pg: 8



Cooling Fans And Ancillary Parts

520023

1306244 1348775

Viscous Fan Clutch

F75, 75CF



520024

1377197

Viscous Fan Clutch

F85, 85CF



520025

1441774 1449677 1666157 1680937

Viscous Fan Clutch

85CF, CF85



520008OEM

1806713 1742083 1916598

Viscous Fan Clutch

CF85IV, XF105



520029

1677080 1693441 1697677 1732274 1806712

Viscous Fan Clutch

CF85IV, XF105



Suffix Key; OE = Original Equipment, R = Reconditioned Part
OEM = Original Equipment Manufacturer, ALT = Alternative Supplier Part

OE Numbers used for Cross Reference Purposes Only

sales@direct-sourcing-solutions.com www.direct-sourcing-solutions.com

Tel; +44 (0) 1653 668179 Fax; +44 (0) 1905 507755

Section: 2, Pg: 9



Cooling Fans And Ancillary Parts

520026

1427573 1666098 1680935

Viscous Fan Clutch

XF95



Suffix Key; OE = Original Equipment, R = Reconditioned Part

OEM = Original Equipment Manufacturer, ALT = Alternative Supplier Part

OE Numbers used for Cross Reference Purposes Only

sales@direct-sourcing-solutions.com www.direct-sourcing-solutions.com

Tel; +44 (0) 1653 668179 Fax; +44 (0) 1905 507755

Section: 2, Pg: 10

Direct Sourcing Solutions

DAF Catalogue 5.14.1

Section 2: Cooling



Fan/Drive Belts

Please Note: In Order To Identify The Correct Replacement Belt, It Is Advisable To Examine The Old Belt For Any OE Part Number, Or Similar References

2

520017

1661948

Multi Rib Belt

CF85IV, XF95, XF105

9PK 1380



520020

1458919 1638698 1812162

Multi Rib Belt

7PK 1753



Suffix Key; OE = Original Equipment, R = Reconditioned Part

OEM = Original Equipment Manufacturer, ALT = Alternative Supplier Part

OE Numbers used for Cross Reference Purposes Only

sales@direct-sourcing-solutions.com www.direct-sourcing-solutions.com

Tel; +44 (0) 1653 668179 Fax; +44 (0) 1905 507755

Section: 2, Pg: 11



Fan Belt Tensioners, Rollers And Bearings

520032

1449132 1449133 1455870 1677540 1685047 1736724

Fan Belt Tensioner Roller

75CF, CF75, CF75IV



520033

Alternatives; 520033OEM

1398619 1398620 1458764 1614978 1628148

Fan Belt Tensioner Roller

CF85, XF95



520034

1356457

Fan Belt Idler Pulley

75CF, CF75, CF75IV, CF85



Suffix Key; OE = Original Equipment, R = Reconditioned Part

OEM = Original Equipment Manufacturer, ALT = Alternative Supplier Part

OE Numbers used for Cross Reference Purposes Only

sales@direct-sourcing-solutions.com www.direct-sourcing-solutions.com

Tel; +44 (0) 1653 668179 Fax; +44 (0) 1905 507755

Section: 2, Pg: 12



Switches And Sensors

520021

1371332 1624783 1740758

Coolant Level Sensor

75CF, 85CF, CF65, CF65II, CF65IV, CF75, CF75IV, CF85, CF85IV



Suffix Key; OE = Original Equipment, R = Reconditioned Part

OEM = Original Equipment Manufacturer, ALT = Alternative Supplier Part

OE Numbers used for Cross Reference Purposes Only

sales@direct-sourcing-solutions.com www.direct-sourcing-solutions.com

Tel; +44 (0) 1653 668179 Fax; +44 (0) 1905 507755

Section: 2, Pg: 13

Direct Sourcing Solutions

DAF Catalogue 5.14.1

3: Fuel Index



Filters, Fuel

Pg: 1-2

Fuel Tank Caps And Gaskets

Pg: 4

Fuel Tanks

Pg: 3

3

Suffix Key; OE = Original Equipment, R = Reconditioned Part
OEM = Original Equipment Manufacturer, ALT = Alternative Supplier Part

OE Numbers used for Cross Reference Purposes Only

sales@direct-sourcing-solutions.com www.direct-sourcing-solutions.com

Tel; +44 (0) 1653 668179 Fax; +44 (0) 1905 507755



Filters, Fuel

501025

1318695 247138 247139

Fuel Filter

F65, F75, F85, F95



530008

1618993

Fuel Filter

65CF, 85CF, LF45, LF55, CF65



530007

1437070

Fuel Filter

65CF, 85CF, LF45, LF55, CF65



530006

1399760

Fuel Filter

65CF, LF45, LF55, CF65



530005

1397766 1784782 1397763

Fuel Filter

75CF, 85CF, CF75, CF85, XF95



Suffix Key; OE = Original Equipment, R = Reconditioned Part

OEM = Original Equipment Manufacturer, ALT = Alternative Supplier Part

OE Numbers used for Cross Reference Purposes Only

sales@direct-sourcing-solutions.com www.direct-sourcing-solutions.com

Tel; +44 (0) 1653 668179 Fax; +44 (0) 1905 507755

Section: 3, Pg: 1



Filters, Fuel

530004

1699168

Fuel Filter

CF75IV, CF85IV, XF95, XF105



530011

1433649

Fuel Filter, Canister Type

CF75, CF75IV, CF85, CF85IV, XF95, XF105



530009

1811391 1450184

Fuel Filter, Paper Type

CF85, CF85IV, XF95



Suffix Key; OE = Original Equipment, R = Reconditioned Part

OEM = Original Equipment Manufacturer, ALT = Alternative Supplier Part

OE Numbers used for Cross Reference Purposes Only

sales@direct-sourcing-solutions.com www.direct-sourcing-solutions.com

Tel; +44 (0) 1653 668179 Fax; +44 (0) 1905 507755

Section: 3, Pg: 2



Fuel Tanks

530015

1403464

Fuel Tank (Steel) - 123Ltr

LF45, LF55, CF65

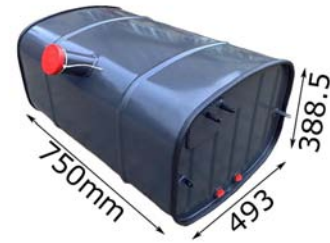

530014

1403509

Fuel Tank (Steel) - 150Ltr

LF45, LF55, CF65



530016

1403465

Fuel Tank (Steel) - 168Ltr

LF45, LF55, CF65



530017

1403466

Fuel Tank (Steel) - 200Ltr

LF45, LF55, CF65

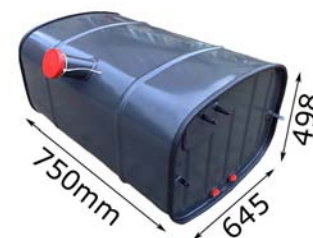

Suffix Key; OE = Original Equipment, R = Reconditioned Part

OEM = Original Equipment Manufacturer, ALT = Alternative Supplier Part

OE Numbers used for Cross Reference Purposes Only

sales@direct-sourcing-solutions.com www.direct-sourcing-solutions.com

Tel; +44 (0) 1653 668179 Fax; +44 (0) 1905 507755

Section: 3, Pg: 3



Fuel Tank Caps And Gaskets

530003

699970 1295661 1697734 1315785

Locking Fuel Cap

65CF, 75CF, 85CF, 95XF, LF55, CF65, CF75, CF75IV, CF85, CF85IV, XF95, XF105
80mm Vented



530001

1686345 1742568

AD Blue Locking Cap



Suffix Key; OE = Original Equipment, R = Reconditioned Part

OEM = Original Equipment Manufacturer, ALT = Alternative Supplier Part

OE Numbers used for Cross Reference Purposes Only

sales@direct-sourcing-solutions.com www.direct-sourcing-solutions.com

Tel; +44 (0) 1653 668179 Fax; +44 (0) 1905 507755

Section: 3, Pg: 4



This Page Is Intentionally Left Blank

Suffix Key; OE = Original Equipment, R = Reconditioned Part
OEM = Original Equipment Manufacturer, ALT = Alternative Supplier Part

OE Numbers used for Cross Reference Purposes Only

sales@direct-sourcing-solutions.com www.direct-sourcing-solutions.com

Tel; +44 (0) 1653 668179 Fax; +44 (0) 1905 507755



Exhaust Brake Valves And Cylinders Pg: 1



Exhaust Brake Valves And Cylinders

530002

1389428

Exhaust Brake Cylinder

F65, F75, F95, 65CF, 75CF, 85CF, 95XF, CF75, CF85, CF85IV, XF95, XF105



Suffix Key; OE = Original Equipment, R = Reconditioned Part

OEM = Original Equipment Manufacturer, ALT = Alternative Supplier Part

OE Numbers used for Cross Reference Purposes Only

sales@direct-sourcing-solutions.com www.direct-sourcing-solutions.com

Tel; +44 (0) 1653 668179 Fax; +44 (0) 1905 507755

Section: 5, Pg: 1

Direct Sourcing Solutions

DAF Catalogue 5.14.1

6: Clutch Index



Clutch Forks And Associated Parts	Pg: 5
Clutch Kits And Associated Parts	Pg: 6
Clutch Servos And Associated Parts	Pg: 3-4
Master Cylinders And Associated Parts	Pg: 2
Pedal Rubbers, Return Springs And Linkage Parts	Pg: 1

Suffix Key; OE = Original Equipment, R = Reconditioned Part
OEM = Original Equipment Manufacturer, ALT = Alternative Supplier Part

OE Numbers used for Cross Reference Purposes Only

sales@direct-sourcing-solutions.com www.direct-sourcing-solutions.com

Tel; +44 (0) 1653 668179 Fax; +44 (0) 1905 507755



Pedal Rubbers, Return Springs And Linkage Parts

<p>540004</p> <p>82481</p> <p>Clutch Pedal Rubber</p> <p>CF85, XF95</p>	

Suffix Key; OE = Original Equipment, R = Reconditioned Part

OEM = Original Equipment Manufacturer, ALT = Alternative Supplier Part

OE Numbers used for Cross Reference Purposes Only

sales@direct-sourcing-solutions.com www.direct-sourcing-solutions.com

Tel; +44 (0) 1653 668179 Fax; +44 (0) 1905 507755

Section: 6, Pg: 1



Master Cylinders And Associated Parts

504123

1395485 1334482

Clutch Master Cylinder

F75, F95, 75CF, 85CF, 95XF, CF75, CF75IV, CF85, CF85IV, XF95, XF105



504013

1291190

Clutch Master Cylinder

F95, 75CF, 85CF, 95XF, XF95



Suffix Key; OE = Original Equipment, R = Reconditioned Part

OEM = Original Equipment Manufacturer, ALT = Alternative Supplier Part

OE Numbers used for Cross Reference Purposes Only

sales@direct-sourcing-solutions.com www.direct-sourcing-solutions.com

Tel; +44 (0) 1653 668179 Fax; +44 (0) 1905 507755

Section: 6, Pg: 2



Clutch Servos And Associated Parts

504001

1443520 1242616

Clutch Servo

F1700, F1800, F1900, F2100, F2300, F2500, F2700, F2800, F2900, F3300, F3600, F65, 65CF



504008

1443530 622508

Clutch Servo

F75, F85, F95, 85CF



504007

1443521 377009

Clutch Servo

F75, 75CF, CF75, CF75IV



504150

1443522 1397120 1443524 628259

Clutch Servo

F75, F95, 75CF, 85CF, 95XF, CF75, CF85, XF95



540017

1447248 1815943

Clutch Servo

CF75, CF85, XF95, XF105



Suffix Key; OE = Original Equipment, R = Reconditioned Part

OEM = Original Equipment Manufacturer, ALT = Alternative Supplier Part

OE Numbers used for Cross Reference Purposes Only

sales@direct-sourcing-solutions.com www.direct-sourcing-solutions.com

Tel; +44 (0) 1653 668179 Fax; +44 (0) 1905 507755

Section: 6, Pg: 3



Clutch Servos And Associated Parts

540003OEM

1613228

Clutch Servo

CF75IV, CF85IV, XF95, XF105



Suffix Key; OE = Original Equipment, R = Reconditioned Part

OEM = Original Equipment Manufacturer, ALT = Alternative Supplier Part

OE Numbers used for Cross Reference Purposes Only

sales@direct-sourcing-solutions.com **www.direct-sourcing-solutions.com**

Tel; +44 (0) 1653 668179 Fax; +44 (0) 1905 507755

Section: 6, Pg: 4



Clutch Forks And Associated Parts

540006

1392537 1391637 1316304

Clutch Fork

F75, F85, F95, 75CF, 85CF, 95XF, CF75, CF85, XF95



Suffix Key; OE = Original Equipment, R = Reconditioned Part

OEM = Original Equipment Manufacturer, ALT = Alternative Supplier Part

OE Numbers used for Cross Reference Purposes Only

sales@direct-sourcing-solutions.com www.direct-sourcing-solutions.com

Tel; +44 (0) 1653 668179 Fax; +44 (0) 1905 507755

Section: 6, Pg: 5



Clutch Kits And Associated Parts

504012

661319

Spigot Bearing

F800, F1000, F1100, F1300, F1600, F1700, F1800, F1900, F2100, F2300, F2500, F2700, F2800, F2900, F3200, F3300, F3600, N2800, F75, F85, F95, 75CF, 85CF, 95XF, CF75, CF85, CF85IV, XF95, XF105



540007

Clutch Kit 430mm

75CF, 85CF, CF75, CF85, XF95



540002

1625968R 1625971R 1628626R 1628627R 1789280R 1789281R

Clutch Kit 430mm

75CF, 85CF, CF75, CF85, XF95



540018

1736890

Clutch Kit 395mm

LF45, LF55, CF65



540019

1740017R 1808123R 1815112R 1817774R

Clutch Kit 362mm

LF45



Suffix Key; OE = Original Equipment, R = Reconditioned Part

OEM = Original Equipment Manufacturer, ALT = Alternative Supplier Part

OE Numbers used for Cross Reference Purposes Only

sales@direct-sourcing-solutions.com www.direct-sourcing-solutions.com

Tel; +44 (0) 1653 668179 Fax; +44 (0) 1905 507755

Section: 6, Pg: 6



This Page Is Intentionally Left Blank

Suffix Key; OE = Original Equipment, R = Reconditioned Part
OEM = Original Equipment Manufacturer, ALT = Alternative Supplier Part

OE Numbers used for Cross Reference Purposes Only

sales@direct-sourcing-solutions.com www.direct-sourcing-solutions.com

Tel; +44 (0) 1653 668179 Fax; +44 (0) 1905 507755

Direct Sourcing Solutions

DAF Catalogue 5.14.1

7: Gearbox Index



Gear Lever Knobs Pg: 1

Gear Linkage Parts And Mountings Pg: 2

Oil Filters, Gaskets And Seals Pg: 3

Solenoids And Valves Pg: 4

Suffix Key; OE = Original Equipment, R = Reconditioned Part
OEM = Original Equipment Manufacturer, ALT = Alternative Supplier Part

OE Numbers used for Cross Reference Purposes Only

sales@direct-sourcing-solutions.com www.direct-sourcing-solutions.com

Tel; +44 (0) 1653 668179 Fax; +44 (0) 1905 507755



Gear Lever Knobs

504603

1285258

Gear Knob Assembly

F75, F85, 75CF, 85CF, CF75, CF75IV, CF85, CF85IV

Vehicles With 8 Speed Gearbox



504604

1285259

Gear Knob Assembly

F75, F85, F95, 75CF, 85CF, 95XF, CF75, CF75IV, CF85, CF85IV, XF95, XF105

Vehicles With 16 Speed Gearbox



Suffix Key; OE = Original Equipment, R = Reconditioned Part

OEM = Original Equipment Manufacturer, ALT = Alternative Supplier Part

OE Numbers used for Cross Reference Purposes Only

sales@direct-sourcing-solutions.com www.direct-sourcing-solutions.com

Tel; +44 (0) 1653 668179 Fax; +44 (0) 1905 507755

Section: 7, Pg: 1



Gear Linkage Parts And Mountings

507603

386930

Gearbox Ball Joint

F65, F75, F85, F95, 65CF, 75CF, 85CF, 95XF, LF45, LF45IV, LF55, LF55IV, CF75, CF85, XF95, XF105, BUS



540015

1305257 1391526 1661931

Gearbox Control Bearing

75CF, 85CF, LF55, CF65, CF75, CF85



Suffix Key; OE = Original Equipment, R = Reconditioned Part

OEM = Original Equipment Manufacturer, ALT = Alternative Supplier Part

OE Numbers used for Cross Reference Purposes Only

sales@direct-sourcing-solutions.com www.direct-sourcing-solutions.com

Tel; +44 (0) 1653 668179 Fax; +44 (0) 1905 507755

Section: 7, Pg: 2



Oil Filters, Gaskets And Seals

540001

1607475 1268607 691954

Gearbox Filter

F75, F85, F95, 75CF, 85CF, 95XF, CF75, CF85, XF95, XF105



Suffix Key; OE = Original Equipment, R = Reconditioned Part

OEM = Original Equipment Manufacturer, ALT = Alternative Supplier Part

OE Numbers used for Cross Reference Purposes Only

sales@direct-sourcing-solutions.com www.direct-sourcing-solutions.com

Tel; +44 (0) 1653 668179 Fax; +44 (0) 1905 507755

Section: 7, Pg: 3



Solenoids And Valves

504516

1457275 1379772 1303948 1286867

Gearbox Solenoid Valve

F65, F75, F85, F95



504514

1457276 1379776

Gearbox Solenoid Valve

95XF, CF75, CF85, XF95, XF105



540011

1386811 1670254 1734012

Gearbox Solenoid Valve

XF95, XF105





This Page Is Intentionally Left Blank

Suffix Key; OE = Original Equipment, R = Reconditioned Part
OEM = Original Equipment Manufacturer, ALT = Alternative Supplier Part

OE Numbers used for Cross Reference Purposes Only

sales@direct-sourcing-solutions.com www.direct-sourcing-solutions.com

Tel; +44 (0) 1653 668179 Fax; +44 (0) 1905 507755

Direct Sourcing Solutions

DAF Catalogue 5.14.1

8: Propshaft Index



Centre Bearings And Brackets Pg: 3

Propshafts Pg: 1

Universal Joints Pg: 2

Suffix Key; OE = Original Equipment, R = Reconditioned Part
OEM = Original Equipment Manufacturer, ALT = Alternative Supplier Part

OE Numbers used for Cross Reference Purposes Only

sales@direct-sourcing-solutions.com www.direct-sourcing-solutions.com

Tel; +44 (0) 1653 668179 Fax; +44 (0) 1905 507755



Propshafts

<p>540016 1244408 Propshaft Inter-Axle CF75, CF85</p>	



Universal Joints

540014

Alternatives; 540014OEM

1288226 1850097

Universal Joint 52 x 148mm, Grease Type

F65, F75, F85, F95, 65CF, 75CF, 85CF, 95XF, LF55, CF75, CF75IV, CF85, XF95, XF105



540012

Alternatives; 540012OEM

1288224 1451320

Universal Joint 48 x 135.4mm, Grease Type

75CF, CF75



540010OEM

1435479

Universal Joint 57 x 152mm, Sealed For Life

85CF, CF75, CF85, CF85IV, XF95, XF105

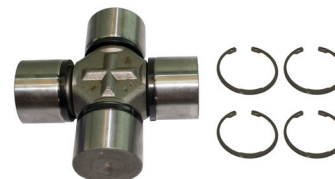

Suffix Key; OE = Original Equipment, R = Reconditioned Part

OEM = Original Equipment Manufacturer, ALT = Alternative Supplier Part

OE Numbers used for Cross Reference Purposes Only

sales@direct-sourcing-solutions.com www.direct-sourcing-solutions.com

Tel; +44 (0) 1653 668179 Fax; +44 (0) 1905 507755

Section: 8, Pg: 2



Centre Bearings And Brackets

540005

1298157

Centre Bearing Assembly, 55mm

F65, F75, F85, F95, 65CF, 75CF, 85CF, 95XF, CF75



540013

1288220 1323765 1435557 1779697

Centre Bearing Assembly, 65mm

F65, 65CF, 75CF, 85CF, 95XF, CF65, CF75, CF85, XF95



540009

1288242

Centre Bearing Assembly, 70mm

F95, 85CF, 95XF, CF75, CF75IV, CF85, CF85IV, XF95, XF105

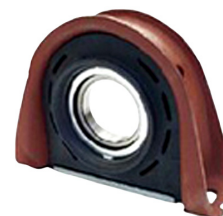

504902

1740904 1425157 1288231 1691743 1364376

Centre Bearing Assembly, 75mm

F85, F95, 85CF, 95XF, CF75, CF85, XF95



Suffix Key; OE = Original Equipment, R = Reconditioned Part

OEM = Original Equipment Manufacturer, ALT = Alternative Supplier Part

OE Numbers used for Cross Reference Purposes Only

sales@direct-sourcing-solutions.com www.direct-sourcing-solutions.com

Tel; +44 (0) 1653 668179 Fax; +44 (0) 1905 507755

Section: 8, Pg: 3



Differential Oil Seals

Pg: 1



Differential Oil Seals

570048

77477 538953

Pinion Oil Seal

75CF, 85CF, CF75, CF75IV, CF85, CF85IV



Suffix Key; OE = Original Equipment, R = Reconditioned Part

OEM = Original Equipment Manufacturer, ALT = Alternative Supplier Part

OE Numbers used for Cross Reference Purposes Only

sales@direct-sourcing-solutions.com **www.direct-sourcing-solutions.com**

Tel; +44 (0) 1653 668179 Fax; +44 (0) 1905 507755

Section: 9, Pg: 1



King Pin Kits And Associated Parts

Pg: 1



King Pin Kits And Associated Parts

570002

681706

King Pin Kit (Axle Set)

F800, F1000, F1100, F1300, F1600, F1700, F1800, F1900, F2100, F2300, F2500, F2700, F65, F75, F85, F95, 65CF, 75CF, 85CF, 95XF, XF95



570003

683499

King Pin Kit (Axle Set)

65CF, 75CF, 85CF, CF65, CF65II, CF65IV, CF75, CF75IV, CF85, CF85IV, XF95, XF105



Suffix Key; OE = Original Equipment, R = Reconditioned Part

OEM = Original Equipment Manufacturer, ALT = Alternative Supplier Part

OE Numbers used for Cross Reference Purposes Only

sales@direct-sourcing-solutions.com www.direct-sourcing-solutions.com

Tel; +44 (0) 1653 668179 Fax; +44 (0) 1905 507755

Section: 10, Pg: 1



Hub Bearings, Front Axle	Pg: 3
Hub Bearings, Rear Axle	Pg: 4
Hub Caps, Nuts, Lock Tabs And Seals - Single Wheel	Pg: 5-6
Hub Caps, Nuts, Lock Tabs And Seals - Twin Wheel	Pg: 7
Hubs, Front Axle	Pg: 1
Hubs, Rear Axle	Pg: 2
Wheel Studs And Nuts	Pg: 8
Wheel Trims	Pg: 9



Hubs, Front Axle

505612

1391615 1388905 1697346

Front Hub Assembly Complete With Bearing

65CF, 75CF, 85CF, LF55, LF55IV, CF65, CF65II, CF65IV, CF75, CF75IV, CF85, CF85IV, XF95, XF105



505612NB

Front Hub Without Bearing

65CF, 75CF, 85CF, LF55, LF55IV, CF65, CF65II, CF65IV, CF75, CF75IV, CF85, CF85IV, XF95, XF105

Use Bearing Kit 550002OEM



570001

1691621 1699327 1818004

Front Hub Assembly Complete With Bearing

CF65, CF65IV, CF75, CF75IV, CF85, CF85IV, XF95, XF105

Use Bearing Kit 550003OEM



570001NB

Front Hub Without Bearing

CF65, CF65IV, CF75, CF75IV, CF85, CF85IV, XF95, XF105





Hubs, Rear Axle

505613

1391617 1818003 1388906

Rear Hub Assembly Complete With Bearing

65CF, 75CF, 85CF, LF55, CF65, CF65II, CF65IV, CF75, CF75IV, CF85, CF85IV, XF95, XF105



505613NB

1391617 1697347

Rear Hub Without Bearing

65CF, 75CF, 85CF, LF55, CF65, CF65II, CF65IV, CF75, CF75IV, CF85, CF85IV, XF95, XF105



550001

1657637 1812161

Rear Hub Assembly Complete With Bearing

LF45IV, LF55IV, CF75IV, CF85IV, XF105



550001NB



Rear Hub Without Bearing

LF45IV, LF55IV, CF75IV, CF85IV, XF105





Hub Bearings, Front Axle

<p>550002OEM Alternatives; 550002</p> <p>1801495</p> <p>Front Wheel Bearing Kit</p> <p>65CF, 75CF, 85CF, LF55, CF65, CF75, CF85, XF95, XF105</p>	
<p>570036OEM</p> <p>1801592</p> <p>Front Wheel Bearing Kit</p> <p>CF65IV, CF75IV, CF85IV, XF95, XF105</p>	



Hub Bearings, Rear Axle

550039

528430 676987

Wheel Bearing Outer

F65, F75, F85, F95, 65CF, 75CF, 85CF, 95XF, CF75, CF75IV, CF85, CF85IV
Drum Brakes. 95mm Inner Diameter



550003OEM

1801594

Rear Wheel Bearing Kit

CF65, CF75, CF85, XF95, XF105

Alternatives; 550003





Hub Caps, Nuts, Lock Tabs And Seals - Single Wheel

570030

1691965

Hub Cap

CF65, CF65II, CF65IV, CF75, CF75IV, CF85, CF85IV, XF95, XF105

Use O-Ring 570052. 120.0 x 3.0mm



570027

1398725

Hub O-Ring Green, Rear Hub Inner Seal

65CF, 75CF, 85CF, LF55, LF55IV, CF65, CF65II, CF65IV, CF75, CF75IV, CF85, CF85IV, XF95, XF105

110.0 x 5.0mm



570052

1692506

Hub Cap O-Ring

CF65, CF65II, CF65IV, CF75, CF75IV, CF85, CF85IV, XF95, XF105

To Fit Hub Cap 570030. 120.0 x 3.0mm



570016

393841

Hub Cap O-Ring

CF85, XF95

114.0 x 3.0mm

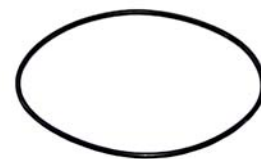

570022

1692215 1385327

Lock Tab Washer, Front Hub

65CF, 75CF, 85CF, LF55, CF65, CF75, CF85, XF95, XF105



Suffix Key; OE = Original Equipment, R = Reconditioned Part

OEM = Original Equipment Manufacturer, ALT = Alternative Supplier Part

OE Numbers used for Cross Reference Purposes Only

sales@direct-sourcing-solutions.com www.direct-sourcing-solutions.com

Tel; +44 (0) 1653 668179 Fax; +44 (0) 1905 507755

Section: 11, Pg: 5



Hub Caps, Nuts, Lock Tabs And Seals - Single Wheel

570021

1692209

Lock Tab Washer, Front Hub

CF65, CF65II, CF65IV, CF75, CF75IV, CF85, CF85IV, XF95, XF105



507608

1238034

Hub Seal, Single Wheel

F65, F75, F85, F95, 65CF, 75CF, 85CF, 95XF



Suffix Key; OE = Original Equipment, R = Reconditioned Part

OEM = Original Equipment Manufacturer, ALT = Alternative Supplier Part

OE Numbers used for Cross Reference Purposes Only

sales@direct-sourcing-solutions.com www.direct-sourcing-solutions.com

Tel; +44 (0) 1653 668179 Fax; +44 (0) 1905 507755

Section: 11, Pg: 6



Hub Caps, Nuts, Lock Tabs And Seals - Twin Wheel

570020

1385326

Lock Tab Washer, Rear Hub

65CF, 75CF, 85CF, LF55, LF55IV, CF65, CF65II, CF65IV, CF75, CF75IV, CF85, CF85IV, XF95, XF105



570028

1396548

Hub Nut

65CF, 75CF, 85CF, LF55, LF55IV, CF65, CF65II, CF65IV, CF75, CF75IV, CF85, CF85IV, XF95, XF105



570017

1700523 1404690

Hub Seal, Inner Rear

LF45

To Fit 550003OEM



Suffix Key; OE = Original Equipment, R = Reconditioned Part

OEM = Original Equipment Manufacturer, ALT = Alternative Supplier Part

OE Numbers used for Cross Reference Purposes Only

sales@direct-sourcing-solutions.com www.direct-sourcing-solutions.com

Tel; +44 (0) 1653 668179 Fax; +44 (0) 1905 507755

Section: 11, Pg: 7



Wheel Studs And Nuts

570013

1337020 99720 99721

Front Wheel Stud M22 x 1.5

65CF, 75CF, 85CF, CF65, CF65II, CF65IV, CF75, CF75IV, CF85, CF85IV, XF95, XF105



570026

1309191 620646 620647 99730

Rear Wheel Stud

F800, F1000, F1100, F1300, F1600, F1700, F1800, F1900, F2100, F2300, F2500, F2700, F2800, F2900, F3200, F3300, F3600, N2800, F65, F75, F85, F95, 65CF, 75CF, 85CF, 95XF, LF55, LF55IV, CF65, CF65II, CF65IV, CF75, CF75IV, CF85, CF85IV, XF95, XF105, BUS



570055

1309190 1356736 890763

Rear Wheel Stud M22 x 1.5

85CF, 95XF, CF75, CF75IV, CF85, CF85IV



570014

1263487 1356737 652575

Front Wheel Nut M22 x 1.5

F2800, F2900, F3200, F3300, F3600, N2800, 75CF, 85CF, 95XF, LF55, LF55IV, CF65, CF65II, CF65IV, CF75, CF75IV, CF85, CF85IV, XF95, XF105, BUS



570015

1396606

Front Wheel Lock Nut

65CF, 75CF, 85CF, LF55IV, CF65, CF65II, CF65IV, CF75, CF75IV, CF85, CF85IV, XF95, XF105





Wheel Trims

570035

1688057

Front Wheel Trim (DAF Logo In Centre)

CF65IV, CF75, CF75IV, CF85, CF85IV, XF95, XF105



550020

505834

Front Wheel Trim (In Red Primer)

CF RANGE, XF RANGE



550024

Front Wheel Trim (In Chrome)





Air Bags	Pg: 4
Air Suspension Valves, Sensors and Switches	Pg: 5
Anti-Roll Bar Link Rods	Pg: 9
Anti-Roll Bar Bushes, Front	Pg: 10
Anti-Roll Bar Bushes, Rear	Pg: 11
Shock Absorbers	Pg: 12
Spring Pins And Bushes	Pg: 2
Springs And Associated Parts, Front	Pg: 1
Springs And Associated Parts, Rear	Pg: 3
Torque Rods And Repair Kits	Pg: 8
V-Stay Repair Kits	Pg: 7
V-Stays	Pg: 6



Springs And Associated Parts, Front

570012

1401538

Spring, Single Leaf

LF45, LF45IV

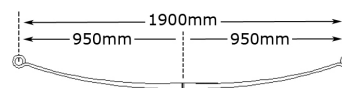

570011

1409040

Spring, 2 x Leaf

LF45



570010

1700737

Spring, 2 x Leaf

LF55



570009

1700769

Spring, 3 x Leaf

LF55



Suffix Key; OE = Original Equipment, R = Reconditioned Part

OEM = Original Equipment Manufacturer, ALT = Alternative Supplier Part

OE Numbers used for Cross Reference Purposes Only

sales@direct-sourcing-solutions.com www.direct-sourcing-solutions.com

Tel; +44 (0) 1653 668179 Fax; +44 (0) 1905 507755

Section: 12, Pg: 1



Spring Pins And Bushes

570032

1357764

Front Spring Bush

65CF, 75CF, 85CF, LF55, CF65, CF75, CF75IV, CF85, CF85IV XF95, XF105

24.2 x 62.9 x 86mm



570033

1368283

Front/Rear Spring Bush

65CF, 75CF, 85CF, CF65, CF75, CF75IV, CF85, CF85IV, XF95, XF105

24.2 x 62.7 x 106mm



570025

1671219

Front Suspension Bush

CF75, CF75IV, CF85, CF85IV, XF95, XF105

24.2 x 62.7 x 86mm



Suffix Key; OE = Original Equipment, R = Reconditioned Part

OEM = Original Equipment Manufacturer, ALT = Alternative Supplier Part

OE Numbers used for Cross Reference Purposes Only

sales@direct-sourcing-solutions.com www.direct-sourcing-solutions.com

Tel; +44 (0) 1653 668179 Fax; +44 (0) 1905 507755

Section: 12, Pg: 2



Springs And Associated Parts, Rear

570008

1401668

Rear Spring, Single Leaf

LF45

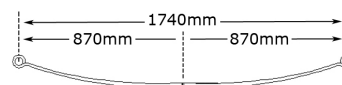

570007

1690222

Rear Spring, 6 x Leaf

CF75, CF75IV, CF85, CF85IV, XF105

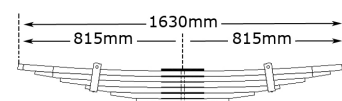

570034

667198

Rear Spring, 6 x Leaf

F75, F85, F95, 75CF, 85CF, 95XF, CF75, CF75IV, CF85, CF85IV, XF95, XF105

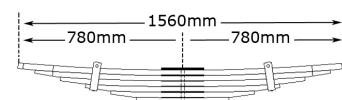

570005

1779767 1699564

Suspension Rubber

CF75, CF75IV, CF85, CF85IV, XF95, XF105

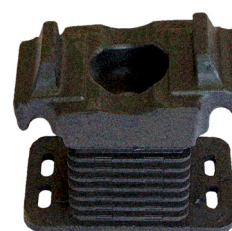

Suffix Key; OE = Original Equipment, R = Reconditioned Part

OEM = Original Equipment Manufacturer, ALT = Alternative Supplier Part

OE Numbers used for Cross Reference Purposes Only

sales@direct-sourcing-solutions.com www.direct-sourcing-solutions.com

Tel; +44 (0) 1653 668179 Fax; +44 (0) 1905 507755

Section: 12, Pg: 3



Air Bags

570024

1697684 392022

Drive Axle Air Bag

F75, F85, F95, 75CF, 85CF, 95XF, CF75, CF75IV, CF85, CF85IV, XF95, XF105



570038

1697678 388165

Drive Axle Air Bag

LF55, LF55IV, CF65, CF65II, CF65IV, CF75, CF75IV, CF85, CF85IV, XF95, XF105



570023

1384594 1393920 1628472 1698435

Lift Axle Air Bag

CF75, CF75IV, CF85, CF85IV, XF95, XF105



570006

672991

Wire Check Strap

F75, F85, F95, 75CF, 85CF, 95XF, CF75, CF85, XF95, XF105





Air Suspension Valves, Sensors And Switches

570054

1365935

Ride Height Level Sensor

F75, F85, F95, 65CF, 75CF, 85CF, 95XF, LF45, LF55, CF65, CF75, CF75IV, CF85, CF85IV, XF95, XF105



Suffix Key; OE = Original Equipment, R = Reconditioned Part

OEM = Original Equipment Manufacturer, ALT = Alternative Supplier Part

OE Numbers used for Cross Reference Purposes Only

sales@direct-sourcing-solutions.com www.direct-sourcing-solutions.com

Tel; +44 (0) 1653 668179 Fax; +44 (0) 1905 507755

Section: 12, Pg: 5



V-Stays

570044

1620437 1793877 649819

Rear Axle V-Stay

F75, F85, F95, 75CF, 85CF, 95XF, CF75, CF85

Length 602.7mm, Use Repair Kit 570051



570019

1361652 1620436 1793876

Rear Axle V-Stay

CF75, CF75IV, CF85, CF85IV

Length 608.2mm, Tube ø 48mm, Bore 1/2 152/152mm



Suffix Key; OE = Original Equipment, R = Reconditioned Part

OEM = Original Equipment Manufacturer, ALT = Alternative Supplier Part

OE Numbers used for Cross Reference Purposes Only

sales@direct-sourcing-solutions.com www.direct-sourcing-solutions.com

Tel; +44 (0) 1653 668179 Fax; +44 (0) 1905 507755

Section: 12, Pg: 6



V-Stay Repair Kits

570051

696320

V-Stay Centre Repair Kit

F75, F85, F95, 75CF, 85CF, 95XF, CF75, CF75IV, CF85, CF85IV, XF95, XF105

For V-Stay 570044



Suffix Key; OE = Original Equipment, R = Reconditioned Part

OEM = Original Equipment Manufacturer, ALT = Alternative Supplier Part

OE Numbers used for Cross Reference Purposes Only

sales@direct-sourcing-solutions.com www.direct-sourcing-solutions.com

Tel; +44 (0) 1653 668179 Fax; +44 (0) 1905 507755

Section: 12, Pg: 7



Torque Rods And Repair Kits

570046

1361649 1361650 1656428 267743

Torque Rod, Rear

F65, F75, F85, F95, 65CF, 75CF, 85CF, 95XF, LF55, CF65, CF75, CF75IV, CF85, CF85IV, XF95, XF105

Length 611mm



570031

1294251

Torque Rod

F75, F85, 75CF, 85CF, CF75, CF75IV, CF85, CF85IV

Length 606mm, Tube ø 40mm, Bore 1/2 19/19mm



Suffix Key; OE = Original Equipment, R = Reconditioned Part

OEM = Original Equipment Manufacturer, ALT = Alternative Supplier Part

OE Numbers used for Cross Reference Purposes Only

sales@direct-sourcing-solutions.com www.direct-sourcing-solutions.com

Tel; +44 (0) 1653 668179 Fax; +44 (0) 1905 507755

Section: 12, Pg: 8



Anti-Roll Bar Link Rods

570053

1801332 1392962

Anti-Roll Bar Link Rod, Length 2028mm

CF85



Suffix Key; OE = Original Equipment, R = Reconditioned Part

OEM = Original Equipment Manufacturer, ALT = Alternative Supplier Part

OE Numbers used for Cross Reference Purposes Only

sales@direct-sourcing-solutions.com www.direct-sourcing-solutions.com

Tel; +44 (0) 1653 668179 Fax; +44 (0) 1905 507755

Section: 12, Pg: 9



Anti-Roll Bar Bushes, Front

570041

1291233 1732887

Anti-Roll Bar Bush, Front

F75, F85, F95, 75CF, 85CF, 95XF, CF75, CF75IV, CF85, CF85IV, XF95, XF105



570047

1288000 1732886

Anti-Roll Bar Bush, Front

65CF, 75CF, 85CF, CF65, CF75, CF85, XF95



570039

1400147

Anti-Roll Bar Bush, Front

LF55



Suffix Key; OE = Original Equipment, R = Reconditioned Part

OEM = Original Equipment Manufacturer, ALT = Alternative Supplier Part

OE Numbers used for Cross Reference Purposes Only

sales@direct-sourcing-solutions.com www.direct-sourcing-solutions.com

Tel; +44 (0) 1653 668179 Fax; +44 (0) 1905 507755

Section: 12, Pg: 10



Anti-Roll Bar Bushes, Rear

570040

1402590

Anti-Roll Bar Bottom Bush, Rear

LF55



570056

1402587

Anti-Roll Bar Top Bush, Rear

LF55



Suffix Key; OE = Original Equipment, R = Reconditioned Part

OEM = Original Equipment Manufacturer, ALT = Alternative Supplier Part

OE Numbers used for Cross Reference Purposes Only

sales@direct-sourcing-solutions.com www.direct-sourcing-solutions.com

Tel; +44 (0) 1653 668179 Fax; +44 (0) 1905 507755

Section: 12, Pg: 11



Shock Absorbers

507203

1283732

Shock Absorber, Rear

F75, F85, F95, 75CF, 85CF, 95XF, CF75, CF85, CF85IV, XF95, XF105

Eye>Eye



570029

1606742 1443696 1443695 1369711 1450885

Shock Absorber, Drive Axle

65CF, 75CF, 85CF, CF65, CF75, CF75IV, CF85, CF85IV, XF95, XF105

Eye>Eye



570049

1401805 1407069

Shock Absorber, Front

LF45, LF45IV

Pin>Pin



570050

1407073

Shock Absorber, Rear

LF45, CF/XF RANGE

Pin>Pin



Suffix Key; OE = Original Equipment, R = Reconditioned Part

OEM = Original Equipment Manufacturer, ALT = Alternative Supplier Part

OE Numbers used for Cross Reference Purposes Only

sales@direct-sourcing-solutions.com www.direct-sourcing-solutions.com

Tel; +44 (0) 1653 668179 Fax; +44 (0) 1905 507755

Section: 12, Pg: 12



This Page Is Intentionally Left Blank



Adjusting Sleeves	Pg: 13
Draglinks	Pg: 6-9
Power Steering Pipe Work And Miscellaneous Parts	Pg: 5
Steering Boxes And Kits	Pg: 2-3
Steering Columns And Associated Parts	Pg: 1
Steering Pumps And O-Rings	Pg: 4
Track Rod Ball Joints	Pg: 11-12
Track Rods	Pg: 10



Steering Columns And Associated Parts

<p>550030R 1398859 1654387 1792627 Steering Shaft CF75, CF85</p>	



Steering Boxes And Kits

550026

1444713

Power Steering Box

CF65, CF75, CF75IV, CF85, CF85IV



550028

1444715

Power Steering Box, Twin Steer

CF65, CF75, CF75IV, CF85, CF85IV



550019

1343211 1363863 1444789

Power Steering Box, Twin Steer Tractor Unit

95XF, XF95, XF105



550027

1444787

Power Steering Box, Single Steer Tractor Unit

95XF, XF95, XF105



550021

1444800

Power Steering Box, Twin Steer Rigid

XF95, XF105



Suffix Key; OE = Original Equipment, R = Reconditioned Part

OEM = Original Equipment Manufacturer, ALT = Alternative Supplier Part

OE Numbers used for Cross Reference Purposes Only

sales@direct-sourcing-solutions.com www.direct-sourcing-solutions.com

Tel; +44 (0) 1653 668179 Fax; +44 (0) 1905 507755

Section: 13, Pg: 2



Steering Boxes And Kits

550023

1301253 1612172 1697520

Power Steering Box, Angle Drive

85CF, CF85



550043

1612046

Steering Box Repair Kit

F65, F75, F85, F95, 65CF, 75CF, 85CF, 95XF, CF65, CF75, CF75IV, CF85, CF85IV, XF95, XF105





Steering Pumps And O-Rings

550011OEM

1375507

Power Steering Pump

F75, F85, F95, 75CF, 85CF, 95XF, CF75, CF75IV, CF85, CF85IV, XF95, BUS



550025OEM

1291228

Power Steering Pump

85CF, 95XF



550006OEM

1401813

Power Steering Pump

LF45



550040

1695495 1797650

Power Steering Pump

CF85IV, XF95, XF105



550042OEM

1797652

Power Steering Pump

CF85IV, XF95, XF105



Suffix Key; OE = Original Equipment, R = Reconditioned Part

OEM = Original Equipment Manufacturer, ALT = Alternative Supplier Part

OE Numbers used for Cross Reference Purposes Only

sales@direct-sourcing-solutions.com www.direct-sourcing-solutions.com

Tel; +44 (0) 1653 668179 Fax; +44 (0) 1905 507755

Section: 13, Pg: 4



Power Steering Pipe Work And Miscellaneous Parts

507600

393890

Steering Universal Joint 100mm

F2800, F2900, F3200, F3300, F3600, N2800, F65, F75, F95, 65CF, 75CF, 85CF, 95XF, CF65, CF75, CF85, CF85IV, XF95, XF105



Suffix Key; OE = Original Equipment, R = Reconditioned Part

OEM = Original Equipment Manufacturer, ALT = Alternative Supplier Part

OE Numbers used for Cross Reference Purposes Only

sales@direct-sourcing-solutions.com www.direct-sourcing-solutions.com

Tel; +44 (0) 1653 668179 Fax; +44 (0) 1905 507755

Section: 13, Pg: 5



Draglinks

507611

1385497 1351714 1283211

Draglink Assembly, Length 876mm

F75, 65CF, 75CF, 85CF

Use Ball Joint 507609



507612

1385492 1283212 1247597 1351715

Draglink Assembly, Length 848mm

F75, 65CF, 75CF, 85CF

Use Ball Joint 507609



550014

1451122

Draglink Assembly, Length 1977mm

F85, CF75, CF85



550033

1380417 1451129

Draglink Assembly, Length 860mm

F85, CF75, CF85



550007

1291060 1351734 1385499

Draglink Assembly, Length 1005mm

F95, 95XF, XF95

Use Ball Joint 507609





Draglinks

550005

1602821 1448063 1363859

Draglink, Length 867mm

65CF, 75CF, 85CF, CF75, CF75IV, CF85, CF85IV



550031

1405655 1406025 1407144 1700912

Draglink Assembly, Length 889.5mm

LF45



550032

1405309

Draglink Assembly, Length 926mm

LF55, CF65



550041

1405363

Draglink Assembly, Length 909mm

LF55, LF55IV



550035

1451121

Draglink Assembly, Double Crank, Length 1815mm

CF75, CF85



Suffix Key; OE = Original Equipment, R = Reconditioned Part

OEM = Original Equipment Manufacturer, ALT = Alternative Supplier Part

OE Numbers used for Cross Reference Purposes Only

sales@direct-sourcing-solutions.com www.direct-sourcing-solutions.com

Tel; +44 (0) 1653 668179 Fax; +44 (0) 1905 507755

Section: 13, Pg: 7



Draglinks

550036

1451123

Draglink Assembly, Length 1015mm

CF75, CF85



550034

1451119

Draglink Assembly, Length 590mm

CF75, CF85, XF95, XF105



550022

1451118

Draglink, Twin Steer, Steering Relay > 2nd Axle, Length 860mm

CF75, CF75IV, CF85, CF85IV, XF95, XF105



550008

Alternatives; 550008OEM

1395994

Draglink, Length 991mm

XF95, XF105



550004

1395995

Draglink, Length 1000mm

XF95, XF105





Draglinks

550038

1395993

Draglink Assembly, Length 996mm

XF95, XF105



550037

1396000

Draglink Assembly, Length 1952mm

XF95, XF105





Track Rods

550010

1353391 1270853

Track Rod, Length 1698mm

F65, F75, F85, F95, 65CF, 75CF, 85CF, 95XF, LF55, LF55IV, CF65, CF65II, CF65IV, CF75, CF75IV, CF85, CF85IV, XF95, XF105



550017

1270854 1337644 288281

Track Rod, Length 1734mm

F85, 85CF, 95XF, LF55, CF65, CF75, CF85, XF95, XF105



550009

1361155 1297572

Track Rod, Length 1522mm

75CF, 85CF, 95XF, CF75, CF75IV, CF85, CF85IV, XF95, XF105



550013

1385493 1351718 1257991

Track Rod, Length 860mm

LF55, CF65, CF75, CF85, XF95, XF105



Suffix Key; OE = Original Equipment, R = Reconditioned Part

OEM = Original Equipment Manufacturer, ALT = Alternative Supplier Part

OE Numbers used for Cross Reference Purposes Only

sales@direct-sourcing-solutions.com www.direct-sourcing-solutions.com

Tel; +44 (0) 1653 668179 Fax; +44 (0) 1905 507755

Section: 13, Pg: 10



Track Rod Ball Joints

507601

1331925 1326896 1229944 698609 694360 694298

Track Rod Ball Joint RHT

F800, F1000, F1100, F1300, F1600, F1700, F1800, F1900, F2100, F2300, F2500, F2700, F2800, F2900, F3200, F3300, F3600, N2800, F65, F75, F95, 65CF, 75CF, 85CF, CF65, CF75, CF75IV, CF85, CF85IV, XF95, XF105, BUS



507613

1338714 1319838 1315447 607998 311300

Track Rod Ball Joint LHT

F800, F1000, F1100, F1300, F1600, F1700, F1800, F1900, F2100, F2300, F2500, F2700, F65, F75, F85, F95, 65CF, 75CF, 85CF, 95XF, CF65, CF65II, CF75, CF75IV, XF95, XF105, BUS



507606

67389

Track Rod End RHT

F65, F75, F85, F95, 75CF, 85CF



507607

67303

Track Rod End LHT

F65, F75, F85, F95, 75CF, 85CF



507619

1703473 1604248

Track Rod End RHT

LF45



Suffix Key; OE = Original Equipment, R = Reconditioned Part

OEM = Original Equipment Manufacturer, ALT = Alternative Supplier Part

OE Numbers used for Cross Reference Purposes Only

sales@direct-sourcing-solutions.com www.direct-sourcing-solutions.com

Tel; +44 (0) 1653 668179 Fax; +44 (0) 1905 507755

Section: 13, Pg: 11



Track Rod Ball Joints

507618

1703472 1604247

Track Rod End LHT

LF45



Suffix Key; OE = Original Equipment, R = Reconditioned Part

OEM = Original Equipment Manufacturer, ALT = Alternative Supplier Part

OE Numbers used for Cross Reference Purposes Only

sales@direct-sourcing-solutions.com www.direct-sourcing-solutions.com

Tel; +44 (0) 1653 668179 Fax; +44 (0) 1905 507755

Section: 13, Pg: 12



Adjusting Sleeves

107436

1394801

Track Rod Adjusting Sleeve

F65, F75, F85, F95, 65CF, 75CF, 85CF, 95XF, CF75, CF75IV, CF85, CF85IV, XF95, XF105



Suffix Key; OE = Original Equipment, R = Reconditioned Part

OEM = Original Equipment Manufacturer, ALT = Alternative Supplier Part

OE Numbers used for Cross Reference Purposes Only

sales@direct-sourcing-solutions.com www.direct-sourcing-solutions.com

Tel; +44 (0) 1653 668179 Fax; +44 (0) 1905 507755

Section: 13, Pg: 13

Direct Sourcing Solutions

DAF Catalogue 5.14.1

14: Brakes Index



ABS Sensors And Associated Parts	Pg: 18	Relay And Quick Release Valves	Pg: 6
Air Dryer Filters, Desiccant And Repair Kits	Pg: 3	Switches And Sensors	Pg: 19
Air Dryers, Wabco/Knorr	Pg: 2	Trailer Control Valves	Pg: 7
Automatic Slack Adjusters	Pg: 17	Valves And Silencers, Miscellaneous	Pg: 9
Brake Calipers And Repair Kits	Pg: 13-14		
Brake Chambers	Pg: 10		
Brake Discs	Pg: 15		
Brake Drums	Pg: 12		
Brake Dust Covers	Pg: 16		
Brake Shoe Return Springs And Pins	Pg: 11		
Compressors And Repair Kits	Pg: 1		
EBS Valves And Kits	Pg: 8		
Foot Brake Control Valves And Repair Kits	Pg: 5		
Multi Circuit, Air Supply Valves And Distribution Manifolds	Pg: 4		



Compressors And Repair Kits

560011OEM

1310523 1451651 1786678 1736785 1628444 1621322

Compressor Wabco

F75, F95, 75CF, 85CF, 95XF, CF75, CF85, XF95



Suffix Key; OE = Original Equipment, R = Reconditioned Part

OEM = Original Equipment Manufacturer, ALT = Alternative Supplier Part

OE Numbers used for Cross Reference Purposes Only

sales@direct-sourcing-solutions.com www.direct-sourcing-solutions.com

Tel; +44 (0) 1653 668179 Fax; +44 (0) 1905 507755

Section: 14, Pg: 1



Air Dryers, Wabco/Knorr

560013

1443153 1374293

Air Dryer Knorr

95XF, CF65, CF75, CF75IV, CF85, CF85IV, XF95, XF105



560032OEM

1607424

Air Dryer

95XF, CF65, CF75, CF75IV, CF85, CF85IV, XF95, XF105





Direct Sourcing Solutions

DAF Catalogue 5.14.1

Section 14: Brakes



Air Dryer Filters, Desiccant And Repair Kits

<p>506386 Alternatives; 506386OE 1391510 Air Dryer Filter 65CF, 75CF, 85CF, LF45, LF55, CF65, CF75, CF75IV, CF85, CF85IV, XF95, XF105</p>	
<p>560002 Alternatives; 560002OE 1681575 Air Dryer Filter CF75, CF75IV, CF85, CF85IV, XF95, XF105</p>	



Multi Circuit, Air Supply Valves And Distribution Manifolds

560014

1612054 1607416

Multi Circuit Protection Valve

65CF, 75CF, 85CF, CF65, CF75, CF75IV, CF85, CF85IV, XF95, XF105



Suffix Key; OE = Original Equipment, R = Reconditioned Part

OEM = Original Equipment Manufacturer, ALT = Alternative Supplier Part

OE Numbers used for Cross Reference Purposes Only

sales@direct-sourcing-solutions.com www.direct-sourcing-solutions.com

Tel; +44 (0) 1653 668179 Fax; +44 (0) 1905 507755

Section: 14, Pg: 4



Foot Brake Control Valves And Repair Kits

<p>560027OEM</p> <p>1455027</p> <p>Foot Valve</p> <p>CF75, CF75IV, CF85, CF85IV, XF95, XF105</p>	



Relay And Quick Release Valves

560021OEM

1315693

Relay Redundancy Valve

95XF



560022OEM

1448019

Relay Valve On Front Axle

75CF, 85CF, CF75, CF75IV, CF85, CF85IV, XF95, XF105



Suffix Key; OE = Original Equipment, R = Reconditioned Part

OEM = Original Equipment Manufacturer, ALT = Alternative Supplier Part

OE Numbers used for Cross Reference Purposes Only

sales@direct-sourcing-solutions.com www.direct-sourcing-solutions.com

Tel; +44 (0) 1653 668179 Fax; +44 (0) 1905 507755

Section: 14, Pg: 6



Trailer Control Valves

560020OEM

1601034

Trailer Control Valve

75CF, 85CF



506006

830550

Trailer Control Valve





EBS Valves And Kits

560024OEM

1305452

EBS Modulator Valve Drive Axle 2 Channel

F75, F85, F95, 75CF, 85CF, 95XF, LF55, CF75, CF75IV, CF85, CF85IV, XF95, XF105



Suffix Key; OE = Original Equipment, R = Reconditioned Part

OEM = Original Equipment Manufacturer, ALT = Alternative Supplier Part

OE Numbers used for Cross Reference Purposes Only

sales@direct-sourcing-solutions.com www.direct-sourcing-solutions.com

Tel; +44 (0) 1653 668179 Fax; +44 (0) 1905 507755

Section: 14, Pg: 8



Valves And Silencers, Miscellaneous

560026OEM

1274469

Brake Relay Valve

F75, F85, F95, 75CF, 85CF, 95XF, CF75, CF75IV, CF85, CF85IV, XF95, XF105



560023OEM

1607919

Modulator Valve Rear Axle

85CF, CF75, CF75IV, CF85, CF85IV, XF95, XF105

For EBS Suspension





Brake Chambers

560017

Alternatives; 560017OEM

1373676

Brake Chamber Front Type 14 Disc

CF75, CF75IV, CF85, CF85IV, XF95, XF105



560016OEM

1373682

Brake Chamber Front Type 24 Disc

75CF, 85CF, CF75, CF75IV, CF85, CF85IV, XF95, XF105



560015OEM

1373681

Brake Chamber Front Type 24 Disc

CF75IV, CF85IV, XF105



560018OEM

Alternatives; 560018

1686001 1360929

Brake Chamber L/H Rear, Type 24/24 Disc

65CF, 75CF, 85CF, CF65, CF75, CF75IV, CF85, CF85IV, XF95, XF105



560019OEM

Alternatives; 560019

1686002 1365122

Brake Chamber R/H Rear, Type 24/24 Disc

65CF, 75CF, 85CF, CF65, CF75, CF75IV, CF85, CF85IV, XF95, XF105



Suffix Key; OE = Original Equipment, R = Reconditioned Part

OEM = Original Equipment Manufacturer, ALT = Alternative Supplier Part

OE Numbers used for Cross Reference Purposes Only

sales@direct-sourcing-solutions.com www.direct-sourcing-solutions.com

Tel; +44 (0) 1653 668179 Fax; +44 (0) 1905 507755

Section: 14, Pg: 10



Brake Shoe Return Springs And Pins

560029

96242 290377

Brake Shoe Pin

F65, F75, F85, F95, 65CF, 75CF, 85CF, 95XF, CF65, CF75, CF75IV, CF85, CF85II, CF85IV, XF95, XF105



Suffix Key; OE = Original Equipment, R = Reconditioned Part

OEM = Original Equipment Manufacturer, ALT = Alternative Supplier Part

OE Numbers used for Cross Reference Purposes Only

sales@direct-sourcing-solutions.com www.direct-sourcing-solutions.com

Tel; +44 (0) 1653 668179 Fax; +44 (0) 1905 507755

Section: 14, Pg: 11



Brake Drums

560031

90498 275824 1232806

Brake Drum 7"

F75, F85, F95, 75CF, 85CF, 95XF

Front And Rear



Suffix Key; OE = Original Equipment, R = Reconditioned Part

OEM = Original Equipment Manufacturer, ALT = Alternative Supplier Part

OE Numbers used for Cross Reference Purposes Only

sales@direct-sourcing-solutions.com www.direct-sourcing-solutions.com

Tel; +44 (0) 1653 668179 Fax; +44 (0) 1905 507755

Section: 14, Pg: 12



Brake Calipers And Repair Kits

560009

1658011R

Brake Caliper L/H

75CF, 85CF, LF55, CF65, CF65II, CF65IV, CF75, CF75IV, CF85, CF85IV, XF95, XF105



560010

1658010R

Brake Caliper R/H

75CF, 85CF, LF55, CF65, CF65II, CF65IV, CF75, CF75IV, CF85, CF85IV, XF95, XF105



560033

1203033

Brake Caliper L/H Piston 56mm

LF45



560034

1203032

Brake Caliper R/H Piston 56mm

LF45



560003

1689313 1622785 1616894

Brake Caliper Repair Kit

75CF, 85CF, LF55, CF65, CF65II, CF75, CF75IV, CF85, CF85IV, XF95, XF105



Suffix Key; OE = Original Equipment, R = Reconditioned Part

OEM = Original Equipment Manufacturer, ALT = Alternative Supplier Part

OE Numbers used for Cross Reference Purposes Only

sales@direct-sourcing-solutions.com www.direct-sourcing-solutions.com

Tel; +44 (0) 1653 668179 Fax; +44 (0) 1905 507755

Section: 14, Pg: 13



Brake Calipers And Repair Kits

560030

1639100

Brake Caliper Slide Repair Kit

75CF, 85CF, LF55, CF65, CF65II, CF65IV, CF75, CF75IV, CF85, CF85IV, XF95, XF105



--	--

--	--

--	--

--	--

Suffix Key; OE = Original Equipment, R = Reconditioned Part

OEM = Original Equipment Manufacturer, ALT = Alternative Supplier Part

OE Numbers used for Cross Reference Purposes Only

sales@direct-sourcing-solutions.com www.direct-sourcing-solutions.com

Tel; +44 (0) 1653 668179 Fax; +44 (0) 1905 507755

Section: 14, Pg: 14



Brake Discs

560001

1726138 1640561 1387439 1739542

Brake Disc

65CF, 75CF, 85CF, 95XF, LF55, LF55IV, CF65, CF65II, CF65IV, CF75, CF75IV, CF85, CF85IV, XF95, XF105



Suffix Key; OE = Original Equipment, R = Reconditioned Part

OEM = Original Equipment Manufacturer, ALT = Alternative Supplier Part

OE Numbers used for Cross Reference Purposes Only

sales@direct-sourcing-solutions.com www.direct-sourcing-solutions.com

Tel; +44 (0) 1653 668179 Fax; +44 (0) 1905 507755

Section: 14, Pg: 15



Brake Dust Covers

560012

1231433 1231434

Brake Dust Cover Set

F65, F75, F85, F95, 65CF, 75CF, 85CF, 95XF, CF75, CF85, XF95



Suffix Key; OE = Original Equipment, R = Reconditioned Part

OEM = Original Equipment Manufacturer, ALT = Alternative Supplier Part

OE Numbers used for Cross Reference Purposes Only

sales@direct-sourcing-solutions.com www.direct-sourcing-solutions.com

Tel; +44 (0) 1653 668179 Fax; +44 (0) 1905 507755

Section: 14, Pg: 16



Automatic Slack Adjusters

<p>506058 1263485 Automatic Slack Adjuster L/H F75, F85, 75CF, 85CF, CF75, CF75IV, CF85, CF85IV</p>	
<p>506059 1263486 Automatic Slack Adjuster R/H F75, F85, 75CF, 85CF, CF75, CF75IV, CF85, CF85IV</p>	



ABS Sensors And Associated Parts

560004

1805821 1391515

ABS Exciter Ring Front Hub

65CF, 75CF, 85CF, LF55, LF55IV, CF65, CF65II, CF65IV, CF75, CF75IV, CF85, CF85IV, XF95, XF105



560005

1805822 1391516

ABS Exciter Ring Front Hub

CF75IV, CF85IV, XF105



560006

1805823 1391517

ABS Exciter Ring Rear Hub

65CF, 75CF, 85CF, LF55, CF65, CF75, CF85, CF85IV, XF95, XF105
Radial Angle Approximately 75°



560007

1805824 1657638

ABS Exciter Ring Rear Hub

CF75IV, CF85IV, XF105
Radial Angle 90°



560008

1778554 1361393

ABS Sensor 40cm

65CF, 75CF, 85CF, LF55IV, CF65, CF65II, CF65IV, CF75, CF75IV, CF85, CF85IV, XF95, XF105
17cm Longer Than DAF Sensor



Suffix Key; OE = Original Equipment, R = Reconditioned Part

OEM = Original Equipment Manufacturer, ALT = Alternative Supplier Part

OE Numbers used for Cross Reference Purposes Only

sales@direct-sourcing-solutions.com www.direct-sourcing-solutions.com

Tel; +44 (0) 1653 668179 Fax; +44 (0) 1905 507755

Section: 14, Pg: 18

Direct Sourcing Solutions

DAF Catalogue 5.14.1

Section 14: Brakes



Switches And Sensors

560025OEM

1450872

ECAS Pressure Sensor

95XF, LF55, LF55IV, CF75, CF85, CF85IV, XF95, XF105



Suffix Key; OE = Original Equipment, R = Reconditioned Part

OEM = Original Equipment Manufacturer, ALT = Alternative Supplier Part

OE Numbers used for Cross Reference Purposes Only

sales@direct-sourcing-solutions.com **www.direct-sourcing-solutions.com**

Tel; +44 (0) 1653 668179 Fax; +44 (0) 1905 507755

Section: 14, Pg: 19



Body Panels, Doors & Ancillary Parts:		Heater Equipment	Pg: 41
LF45	Pg: 1-2	Mirrors	Pg: 27-34
LF55	Pg: 3-4	Seats, Fittings And Associated Parts	Pg: 45-47
CF65/75/85	Pg: 5-8	Window Regulators	Pg: 44
95XF 1997 > 2002	Pg: 9-14	Wings, Rear	Pg: 25-26
XF95 2ND SERIES 2002 > 2006	Pg: 15-20	Wipers, Washers And Associated Parts	Pg: 43
XF105	Pg: 21-24		
Air Conditioning Radiators And Associated Parts	Pg: 42		
Cab Filters	Pg: 40		
Cab Jack Pumps	Pg: 38		
Cab Jack Rams	Pg: 39		
Cab Level Valves And Link Rods	Pg: 37		
Cab Mountings	Pg: 35		
Cab Shock Absorbers And Associated Parts	Pg: 36		



Section 15: Cab & Body Continued Overleaf

DAF LF 45

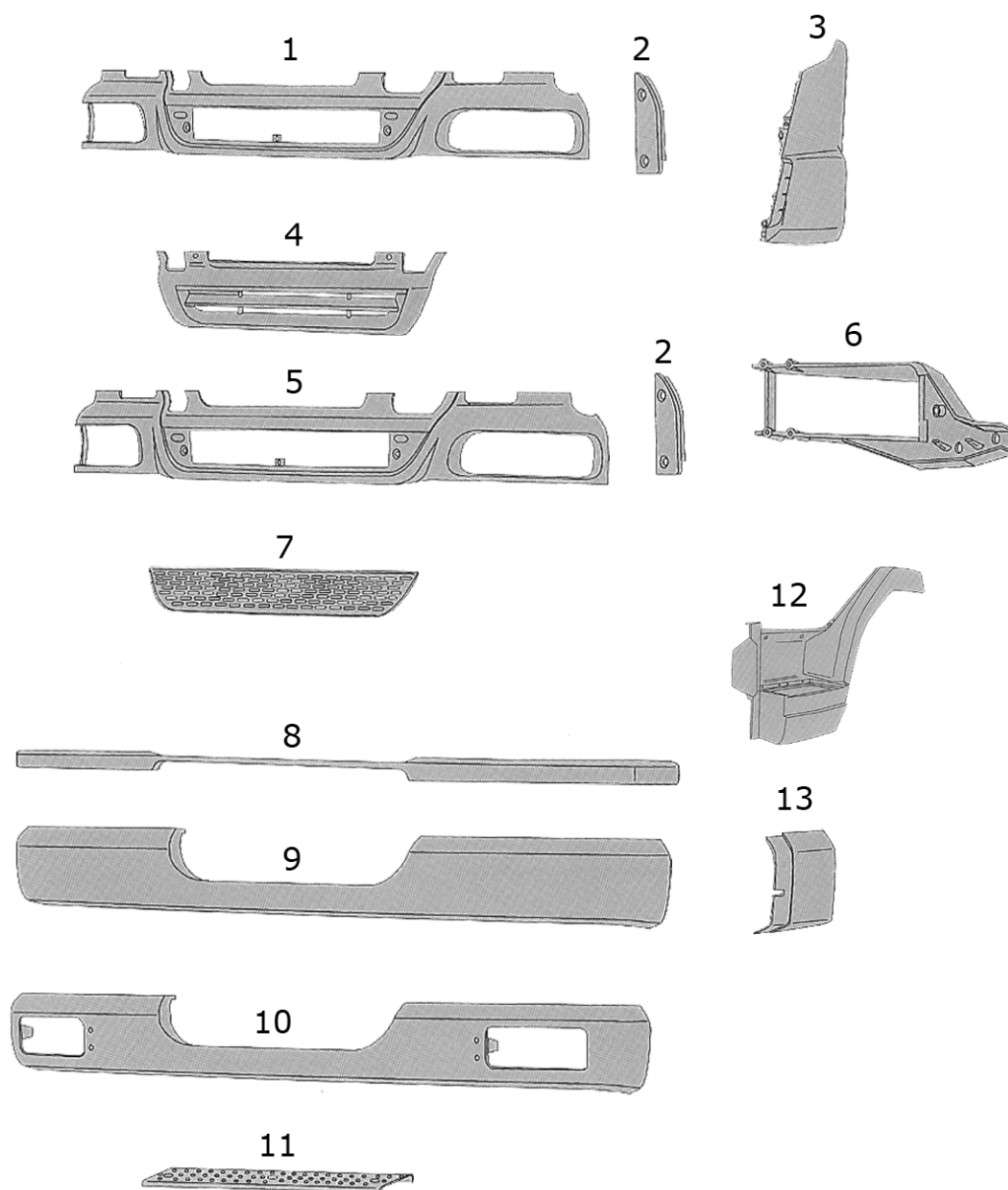
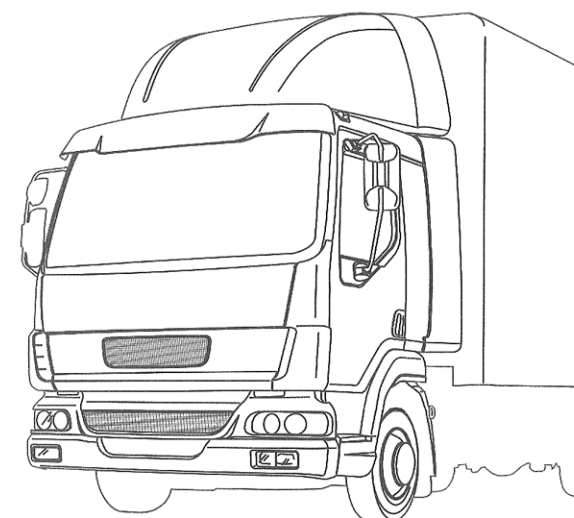



1	509192	Bumper Mounting Bracket >2006 1701375 1700801
2	509191	Bumper End Cap L/H 1405011 1700880
2	509190	Bumper End Cap R/H 1405010 1700879
3	509189	Corner Panel L/H 1400710
3	509188	Corner Panel R/H 1400711 1405231
4	509193	Bumper Grille 2006> 1700802
5	509040	Bumper Mounting Bracket 2006> 1405008 1400501
6	509049	Headlamp Bracket L/H 1407465 1400504
6	509048	Headlamp Bracket R/H 1407464 1400505
7	509194	Bumper Grille >2006 1400506
8	509041	Lower Front Panel 1405015
9	509109	Bumper Without Holes 1405032 1405767
10	509110	Bumper 1405766
11	509187	Bumper Footstep Tread 1405005
12	509081	Wheel Arch L/H 1405247
12	509080	Wheel Arch R/H 1405250

13	509111	Bumper End Panel L/H 1405880
13	509112	Bumper End Panel R/H 1405881 1401825 1700877 1405031

Suffix Key; OE = Original Equipment, R = Reconditioned Equipment OEM = Original Equipment Manufacturer, ALT = Alternative Supplier Part

OE Numbers used for Cross Referencing Purposes Only

sales@direct-sourcing-solutions.com www.direct-sourcing-solutions.com

Tel; +44 (0) 1653 668179 Fax; +44 (0) 1905 507755

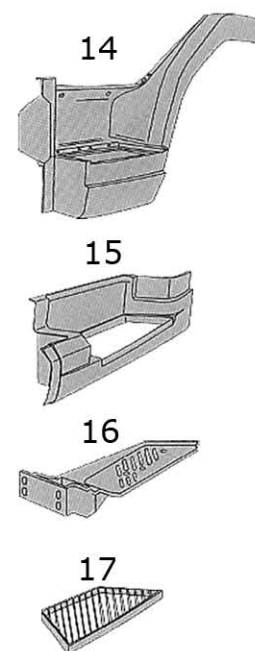
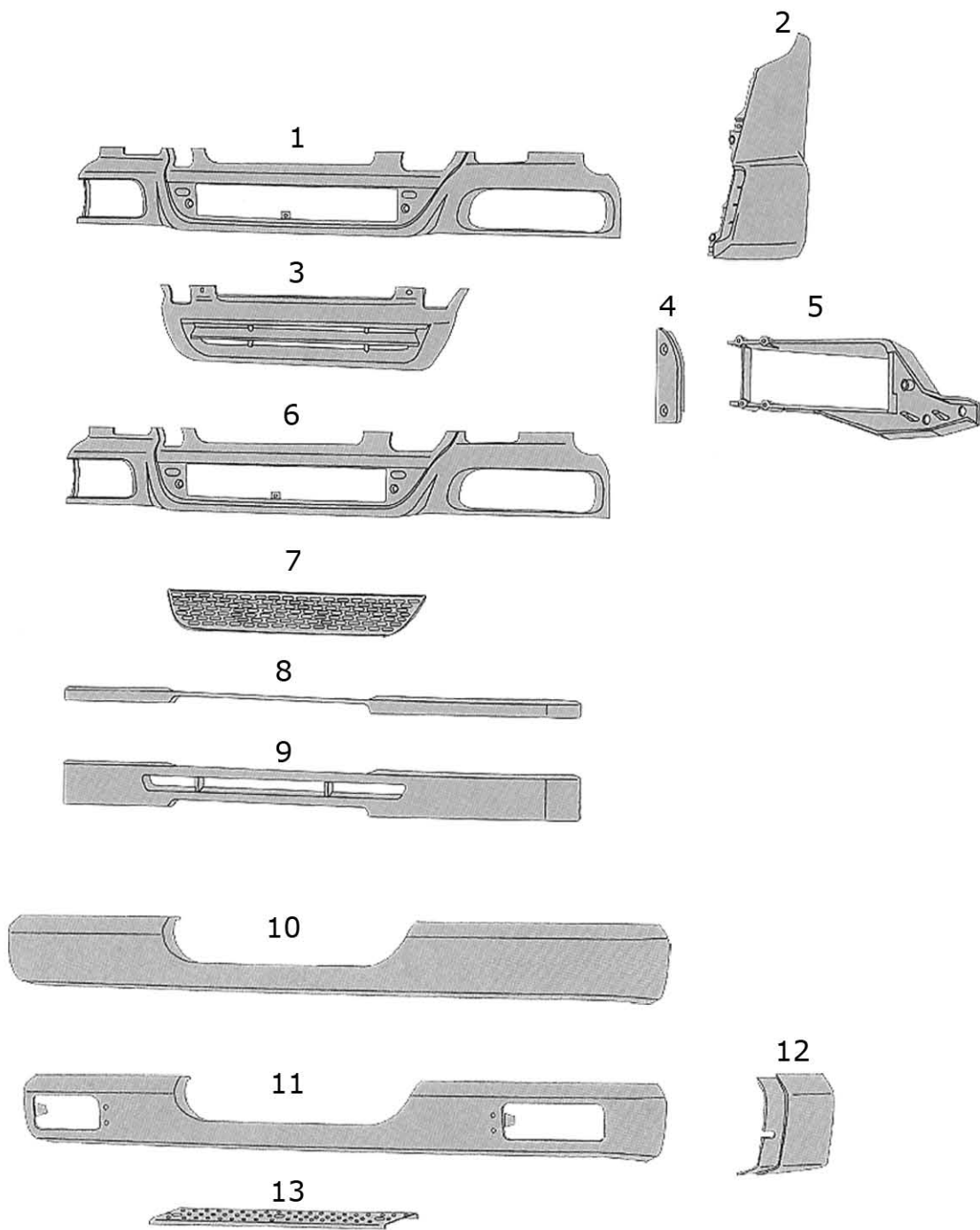
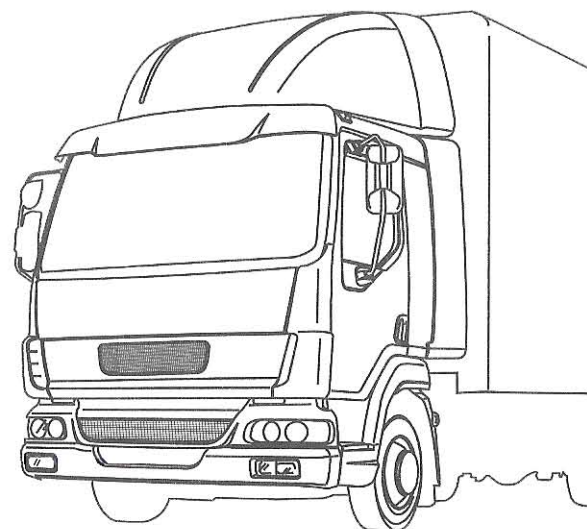
DAF LF 55



1	509192	Bumper Mounting Bracket >2006 1701375 1700801	13	509187	Bumper Footstep Tread 1405005
2	509189	Corner Panel L/H 1400710	14	509081	Wheel Arch L/H 1405247
2	509188	Corner Panel R/H 1400711 1405231	14	509080	Wheel Arch R/H 1405250
3	509193	Front Grille 1700802	15	509091	Footstep Panel L/H 1405990 1405243
4	509191	Bumper End Cap L/H 1405011 1700880	15	509090	Footstep Panel R/H 1405991 1405244
4	509190	Bumper End Cap R/H 1405010 1700879	15	509199	Footstep Panel L/H - (12-15 Tonne) 1405245 1405988
5	509049	Headlamp Bracket L/H 1407465 1400504	15	509198	Footstep Panel R/H - (16-18 Tonne) 1405246 1701024 1405989
5	509048	Headlamp Bracket R/H 1407464 1400505	16	509197	Footstep Support L/H 1405228 1407317
6	509040	Bumper Mounting Bracket 2006> 1405008 1400501	16	509196	Footstep Support R/H 1405227 1407316
7	509194	Bumper Grille 1400506	17	509034	Lower Footstep 1405241
8	509041	Lower Front Panel 1405015			
9	509195	Bumper Spoiler 1405013			
10	509109	Bumper Without Holes 1405032 1405767			
11	509110	Bumper 1405766			
12	509111	Bumper End Panel L/H 1405880			
12	509112	Bumper End Panel R/H 1405881 1401825 1700877 1405031			

Suffix Key; OE = Original Equipment, R = Reconditioned Equipment OEM = Original Equipment Manufacturer, ALT = Alternative Supplier Part

OE Numbers used for Cross Referencing Purposes Only

sales@direct-sourcing-solutions.com www.direct-sourcing-solutions.com

Tel; +44 (0) 1653 668179 Fax; +44 (0) 1905 507755

DAF CF 65/75/85

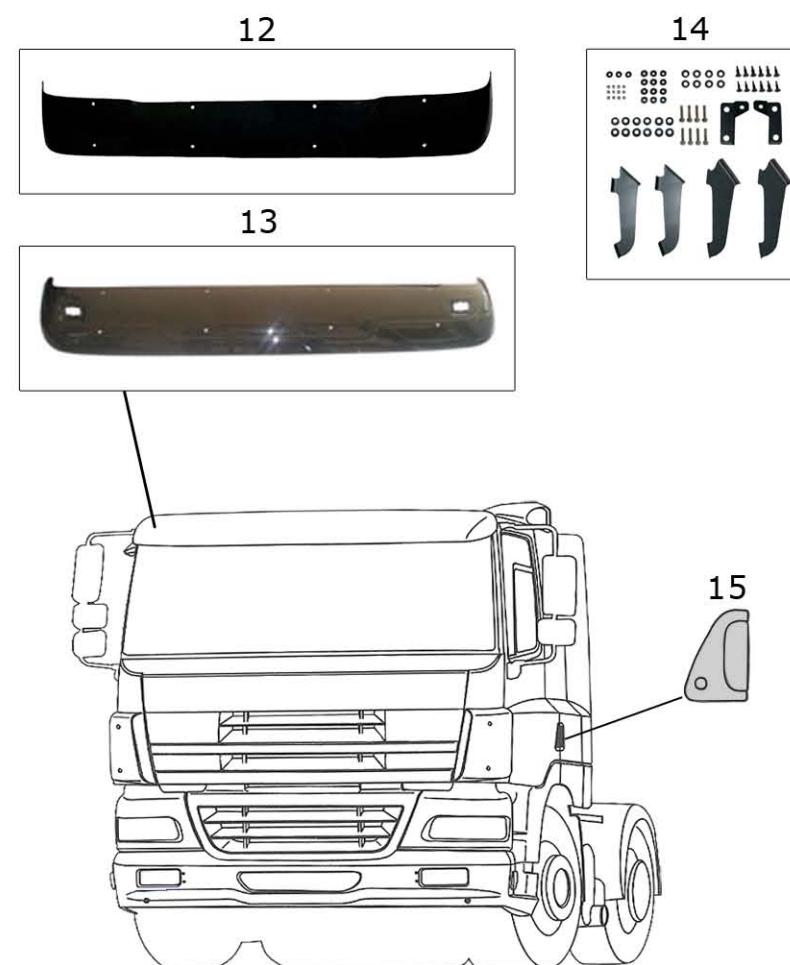
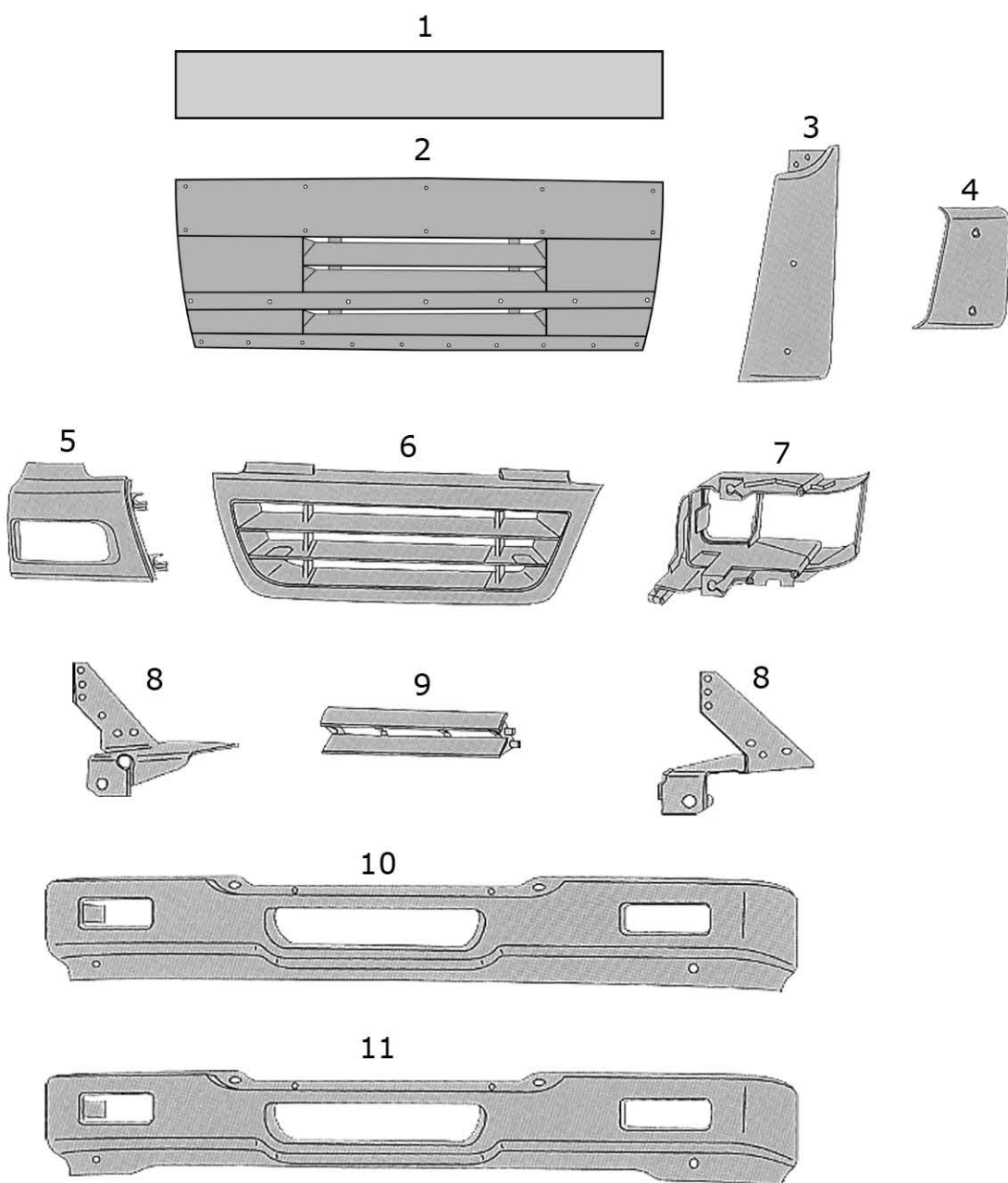



1	509043	Upper Front Panel 1372535
2	509042	Upper Grille 1372534 1747244 1786644
3	509153	Corner Panel Inner L/H 1372532
3	509152	Corner Panel Inner R/H 1372533
4	509155	Corner Panel L/H 1362870
4	509154	Corner Panel R/H 1362871
5	590019	Headlamp Bezel L/H Grey 1435754
5	590020	Headlamp Bezel R/H Grey 1435755
5	509050	Headlamp Bezel L/H White 1363373
5	509051	Headlamp Bezel R/H White 1363374
6	509044	Lower Grille 1375876
6	590074	Lower Grille With Chrome Strip (CF85 Euro 4) 1657685
7	509052	Headlamp Bracket L/H 1372801 1385178
7	509053	Headlamp Bracket R/H 1372802 1385179
8	509172	Bumper Bracket L/H 1438576 1696660 1696662 1699468
8	509171	Bumper Bracket R/H 1438577 1696663 1699473

9	509173	Bumper Grille Insert 1363370
10	509113	Bumper (Plastic) 1363375 1656582
11	590001	Bumper (Metal) 1661269 1426274
12	590018	Sunvisor Smoked (Without Fitting Kit) * 1371875
13	590077	Sunvisor Smoked * 1312864 1312868
14	590082	Sunvisor Fitting Kit For 590018 1434334
15	590075	Door Handle L/H 1328724 1617040
15	590076	Door Handle R/H 1328725 1617041

* Check Chassis Number

Suffix Key; OE = Original Equipment, R = Reconditioned Equipment OEM = Original Equipment Manufacturer, ALT = Alternative Supplier Part

OE Numbers used for Cross Referencing Purposes Only

sales@direct-sourcing-solutions.com www.direct-sourcing-solutions.com

Tel; +44 (0) 1653 668179 Fax; +44 (0) 1905 507755

DAF CF 65/75/85

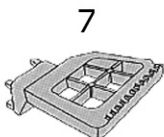
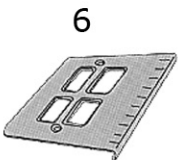
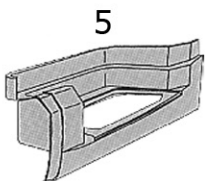
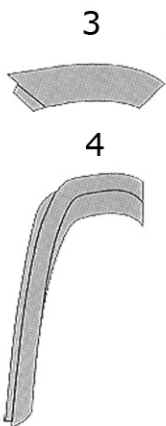
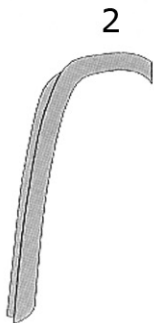
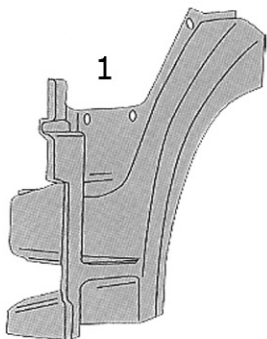



1	509078	Wheel Arch L/H 1437809 1656917 1893901	7	509027	Footstep Bracket L/H 1638480 1368836 1366253
1	509079	Wheel Arch R/H 1437810 1656918 1893902	7	509026	Footstep Bracket R/H 1638481 1368837 1366254
2	509175	Mudguard Trim L/H 1298527			
2	509174	Mudguard Trim R/H 1298528			
3	509179	Mudguard Trim L/H 1298529 1307510			
3	509178	Mudguard Trim R/H 1298530 1307511			
4	509177	Mudguard Trim L/H 1296236 1324632			
4	509176	Mudguard Trim R/H 1296237 1324633			
5	509093	Footstep Panel L/H Grey (Construction Vehicles) 1440244			
5	509092	Footstep Panel R/H Grey (Construction Vehicles) 1440245			
5	509095	Footstep Panel L/H Grey 1440242			
5	509094	Footstep Panel R/H Grey 1440243			
5	509097	Footstep Panel L/H White 1364798 1695228			
5	509096	Footstep Panel R/H White 1364799 1695229			
6	509028	Footstep Tread (Aluminium) 962101			

Suffix Key; OE = Original Equipment, R = Reconditioned Equipment OEM = Original Equipment Manufacturer, ALT = Alternative Supplier Part

OE Numbers used for Cross Referencing Purposes Only

sales@direct-sourcing-solutions.com www.direct-sourcing-solutions.com

Tel; +44 (0) 1653 668179 Fax; +44 (0) 1905 507755

DAF 95XF 1997 > 2002

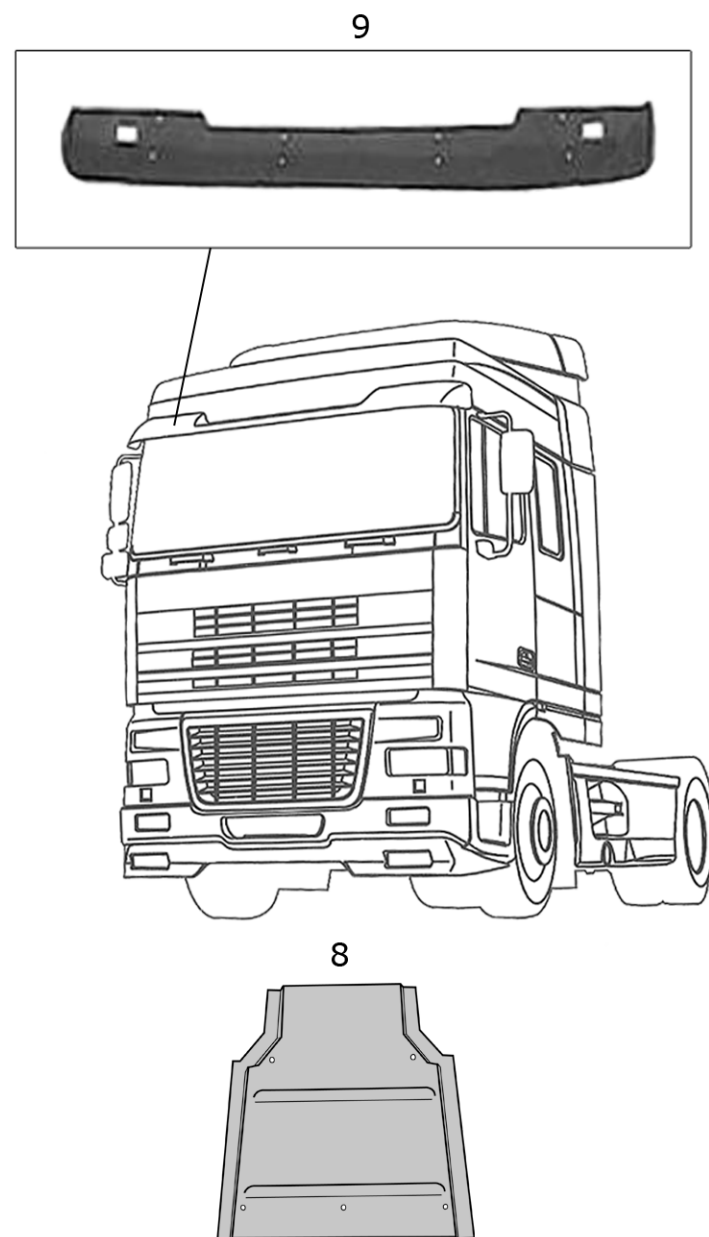
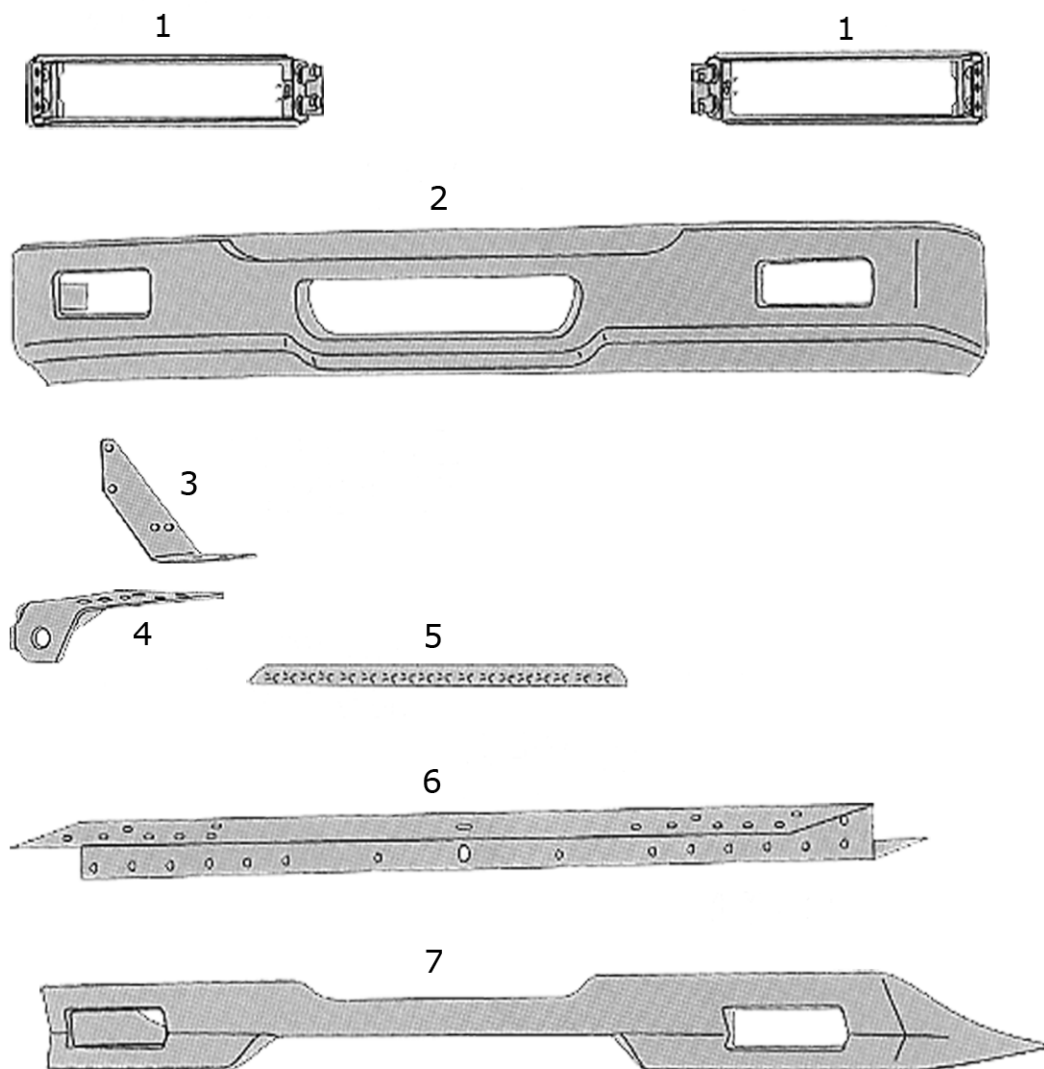



Section: 15, Pg: 10

1	509162	Fog Lamp Support Bracket L/H 1328858 1334108 1381702 1436683 1449528
1	509161	Fog Lamp Support Bracket R/H 1328859 1334109 1381703 1436684 1449529
2	509116	Bumper Bar 1290191
3	509012	Bumper Upper Bracket L/H 1319678
3	509011	Bumper Upper Bracket R/H 1319679
4	509014	Bumper Bracket L/H 1450976 1329523 1319676
4	509013	Bumper Bracket R/H 1450977
5	509105	Footstep For Bumper 948779
6	509107	Bumper Cross Member 1300041 1427140 1353802
7	509106	Spoiler 1317126
8	509140	Engine Cover (Lower) 1328945 1363278
9	590078	Sunvisor, Smoked 1308687

Suffix Key; OE = Original Equipment, R = Reconditioned Equipment OEM = Original Equipment Manufacturer, ALT = Alternative Supplier Part

OE Numbers used for Cross Referencing Purposes Only

sales@direct-sourcing-solutions.com www.direct-sourcing-solutions.com

Tel; +44 (0) 1653 668179 Fax; +44 (0) 1905 507755

DAF 95XF 1997 > 2002

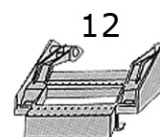
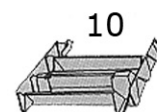
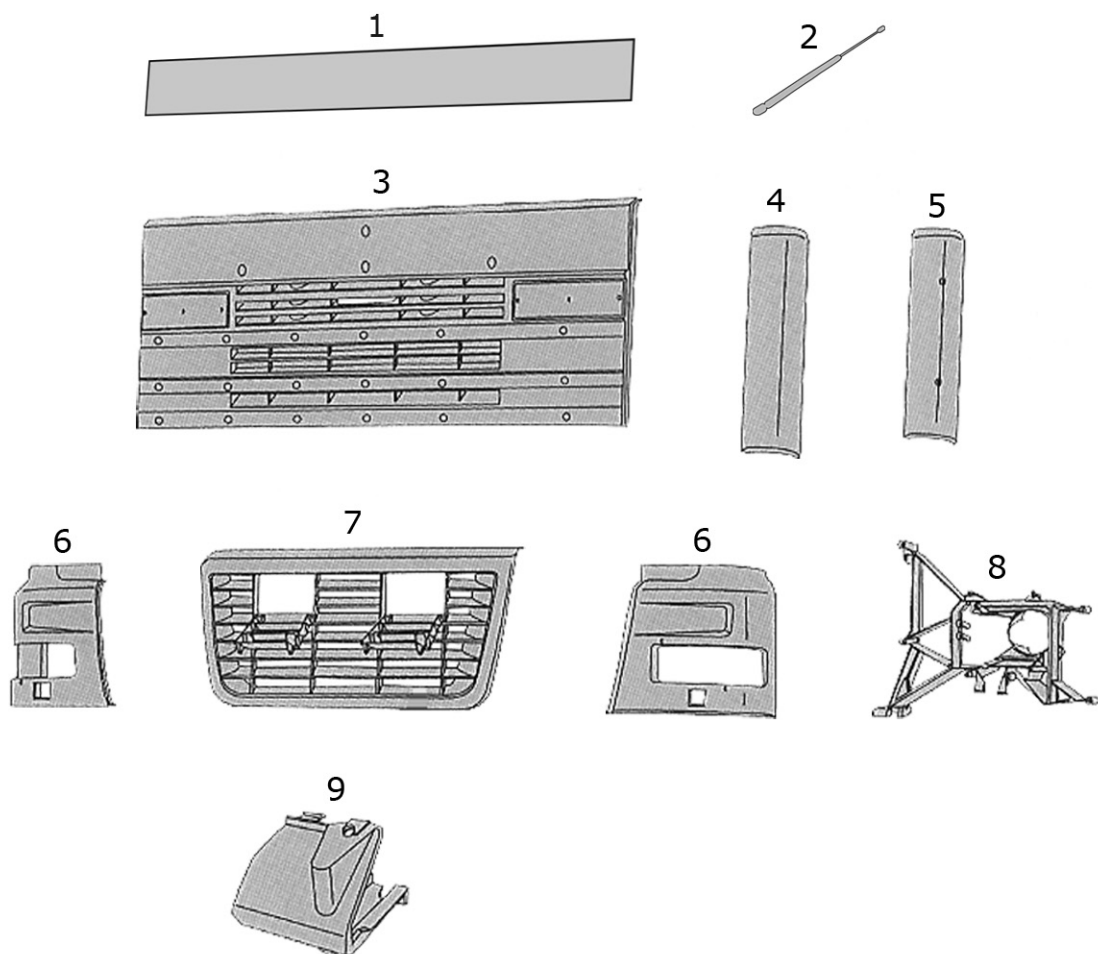



1	509037	Upper Front Panel 1309401
2	590088	Corner Panel Gas Spring
3	509036	Upper Grille 1309400
4	509157	Corner Panel Inner L/H 1302983 280063
4	509156	Corner Panel Inner R/H 1302984 280062
5	509158	Corner Panel L/H Black 1299417
5	509159	Corner Panel R/H Black 1299418
6	509059	Headlamp Bezel L/H 1294948
6	509058	Headlamp Bezel R/H 1294949
7	509039	Lower Grille 1312789
8	509057	Lamp Bracket L/H 1308794 1295613
8	509056	Lamp Bracket R/H 1308795 1295614
9	509164	Front Grille Bracket L/H 1347131
9	509163	Front Grille Bracket R/H 1347132
10	509166	Grille Step Cover L/H 1309112
10	509165	Grille Step Cover R/H 1309113

11	509167	Grille Step Hinge L/H & R/H 1735004 1336467 1434957 1672923
12	509160	Grille Step L/H & R/H 1336468 1672838 1689404

Suffix Key; OE = Original Equipment, R = Reconditioned Equipment OEM = Original Equipment Manufacturer, ALT = Alternative Supplier Part

OE Numbers used for Cross Referencing Purposes Only

sales@direct-sourcing-solutions.com www.direct-sourcing-solutions.com

Tel; +44 (0) 1653 668179 Fax; +44 (0) 1905 507755

DAF 95XF 1997 > 2002

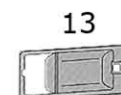
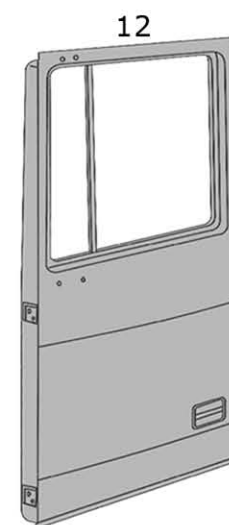
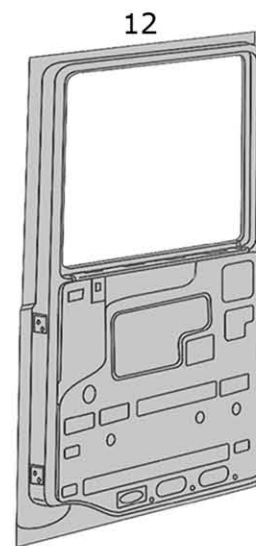
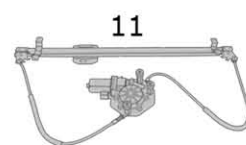
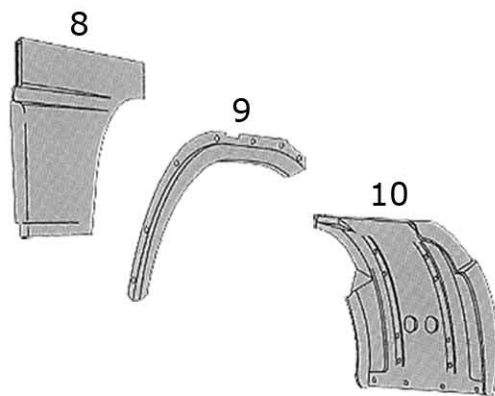
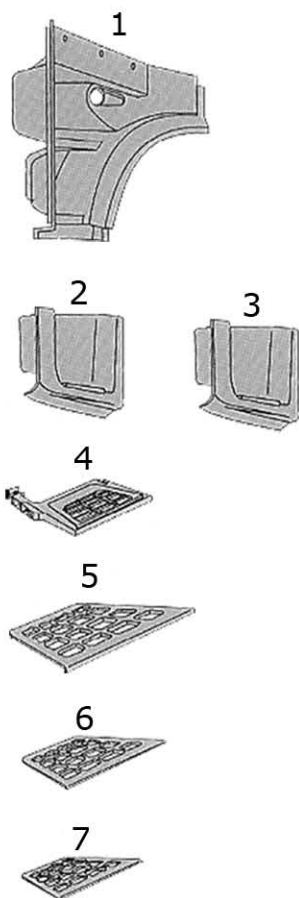



1	509087	Footstep/Wheel Arch L/H 1291172 1656911
1	509086	Footstep/Wheel Arch R/H 1291173 1656912
2	509103	Footstep Well L/H 1295732 1695026
2	509102	Footstep Well R/H 1295735
3	509101	Footstep L/H 84096 1297699
3	509100	Footstep R/H 84097 1297700
4	509016	Footstep Bracket L/H 1347131 1303943
4	509015	Footstep Bracket R/H 1347132 1303944
5	509023	Upper Footstep Grille R/H & L/H 673144
6	509022	Centre Footstep Grille R/H & L/H 673143
7	509019	Lower Footstep Tread 962643 961229
8	509064	Door Extension L/H 1295619
8	509065	Door Extension R/H 1295620
9	590015	Mudguard Strip Front L/H 1291165
9	590016	Mudguard Strip Front R/H 1291164

10	509082	Mudguard RR Front Wheel L/H 1659253 1389296 1369437
10	509083	Mudguard RR Front Wheel R/H 1659254 1389297 1369438
11	590009	Window Regulator R/H Complete With Motor 1354703
12	590011	Door L/H 1676218 1304060
12	590010	Door R/H 1676219 1304061
13	509075	Door Handle Cover L/H 1305479
13	509074	Door Handle Cover R/H 1305480
14	509073	Door Handle L/H 1305481
14	509072	Door Handle R/H 1305482

Suffix Key; OE = Original Equipment, R = Reconditioned Equipment OEM = Original Equipment Manufacturer, ALT = Alternative Supplier Part

OE Numbers used for Cross Referencing Purposes Only

sales@direct-sourcing-solutions.com www.direct-sourcing-solutions.com

Tel; +44 (0) 1653 668179 Fax; +44 (0) 1905 507755

DAF XF 95 2ND SERIES 2002 > 2006

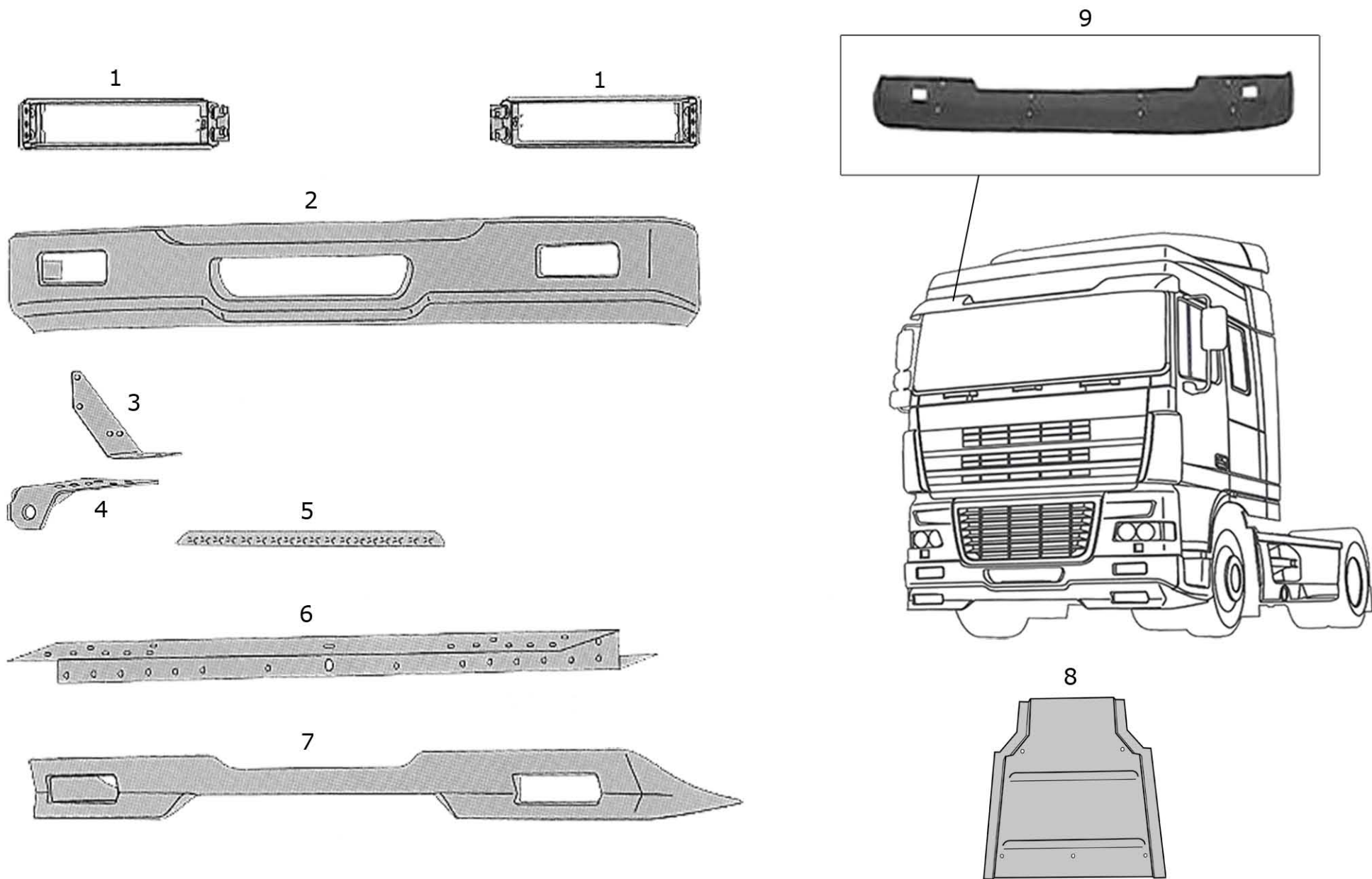



Section: 15, Pg: 16

1	509162	Fog Lamp Support Bracket L/H 1328858 1334108 1381702 1436683 1449528
1	509161	Fog Lamp Support Bracket R/H 1328859 1334109 1381703 1436684 1449529
2	509116	Front Bumper 1290191
3	509012	Bumper Bracket L/H 1319678
3	509011	Bumper Bracket R/H 1319679
4	509014	Bumper Bracket L/H 1450976 1319676 1329523
4	509013	Bumper Bracket R/H 1450977
5	509105	Footstep For Bumper 948779
6	509107	Bumper Cross Member 1427140 1300041 1353802
7	509106	Bumper Spoiler 1317126
8	509140	Engine Cover (Lower) 1328945 1363278
9	590078	Sunvisor, Smoked 1308687

Suffix Key; OE = Original Equipment, R = Reconditioned Equipment OEM = Original Equipment Manufacturer, ALT = Alternative Supplier Part

OE Numbers used for Cross Referencing Purposes Only

sales@direct-sourcing-solutions.com www.direct-sourcing-solutions.com

Tel; +44 (0) 1653 668179 Fax; +44 (0) 1905 507755

DAF XF 95 2ND SERIES 2002 > 2006

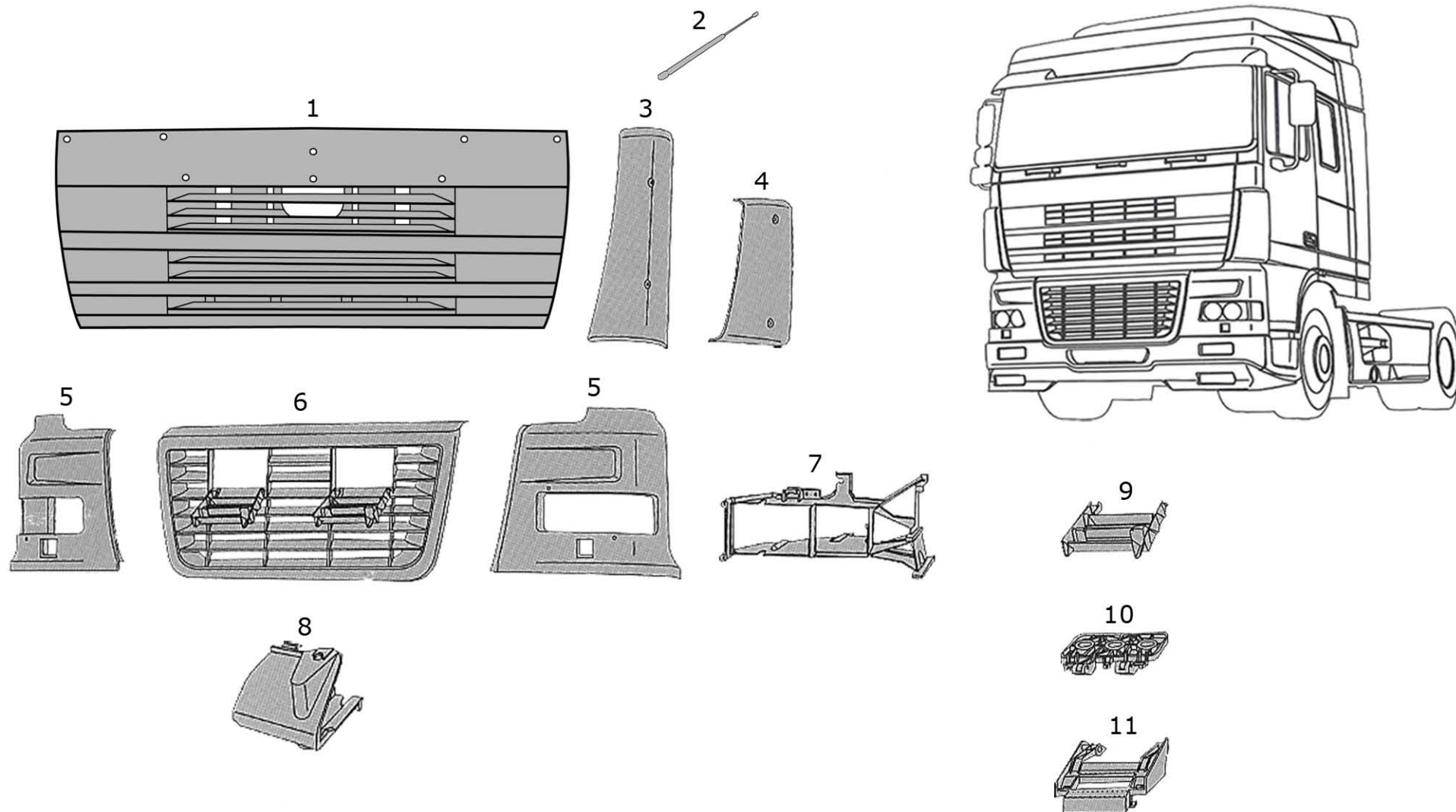



1	509035	Upper Grille 1400004
2	590088	Corner Panel Gas Spring
3	509148	Corner Panel Inner L/H 1400011
3	509149	Corner Panel Inner R/H 1400012
4	509150	Corner Panel Outer L/H 1400013
4	509151	Corner Panel Outer R/H 1400014
5	509061	Headlamp Bezel L/H 1398284
5	509060	Headlamp Bezel R/H 1398285
6	509039	Lower Grille 1312789
7	509063	Lamp Bracket L/H 1439348 1396936
7	509062	Lamp Bracket R/H 1439349 1396937
8	509164	Lower Grille Bracket L/H 1347131
8	509163	Lower Grille Bracket R/H 1347132
9	509166	Grille Step Cover L/H 1309112
9	509165	Grille Step Cover R/H 1309113

10	509167	Grille Step Hinge L/H & R/H 1735004 1336467 1434957 1672923
11	509160	Grille Step L/H & R/H 1336468 1672838 1689404

Suffix Key; OE = Original Equipment, R = Reconditioned Equipment OEM = Original Equipment Manufacturer, ALT = Alternative Supplier Part

OE Numbers used for Cross Referencing Purposes Only

sales@direct-sourcing-solutions.com www.direct-sourcing-solutions.com

Tel; +44 (0) 1653 668179 Fax; +44 (0) 1905 507755

DAF XF 95 2ND SERIES 2002 > 2006

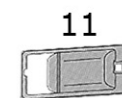
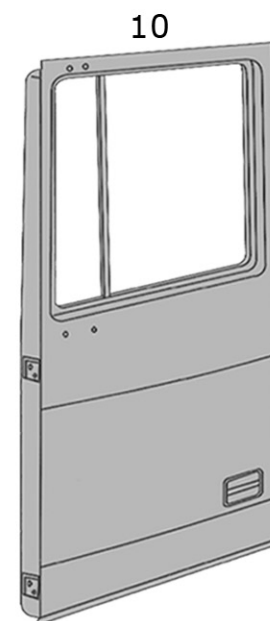
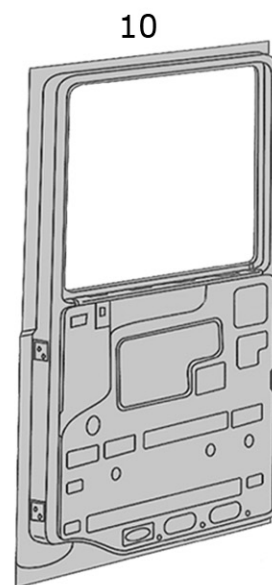
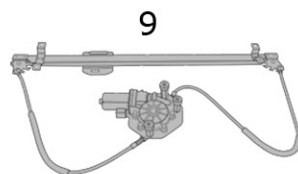
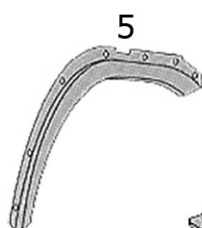
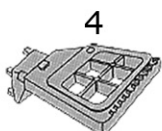
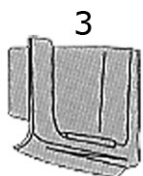
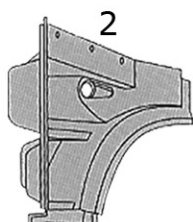
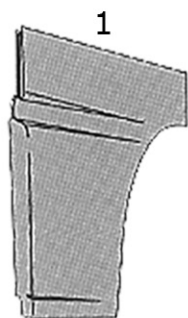



1	509064	Door Extension L/H 1295619
1	509065	Door Extension R/H 1295620
2	509087	Footstep/Wheel Arch L/H 1291172 1656911
2	509086	Footstep/Wheel Arch R/H 1291173 1656912
3	509103	Footstep Well L/H 1295732 1695026
3	509102	Footstep Well R/H 1295735
4	509018	Footstep Bracket L/H 1605932 1445563 1447281
4	509017	Footstep Bracket R/H 1605933 1445564 1447282
5	590015	Mudguard Strip Front L/H 1291165
5	590016	Mudguard Strip Front R/H 1291164
6	509023	Upper Footstep Grille R/H & L/H 673144
7	509022	Centre Footstep Grille R/H & L/H 673143
8	509019	Lower Footstep Tread 962643 961229
9	590009	Window Regulator R/H Complete With Motor 1354703
10	590011	Door L/H 1676218 1304060
10	590010	Door R/H 1676219 1304061

11	509075	Door Handle Cover L/H 1305479
11	509074	Door Handle Cover R/H 1305480
12	509073	Door Handle L/H 1305481
12	509072	Door Handle R/H 1305482

Suffix Key; OE = Original Equipment, R = Reconditioned Equipment OEM = Original Equipment Manufacturer, ALT = Alternative Supplier Part

OE Numbers used for Cross Referencing Purposes Only

sales@direct-sourcing-solutions.com www.direct-sourcing-solutions.com

Tel; +44 (0) 1653 668179 Fax; +44 (0) 1905 507755

DAF XF 105

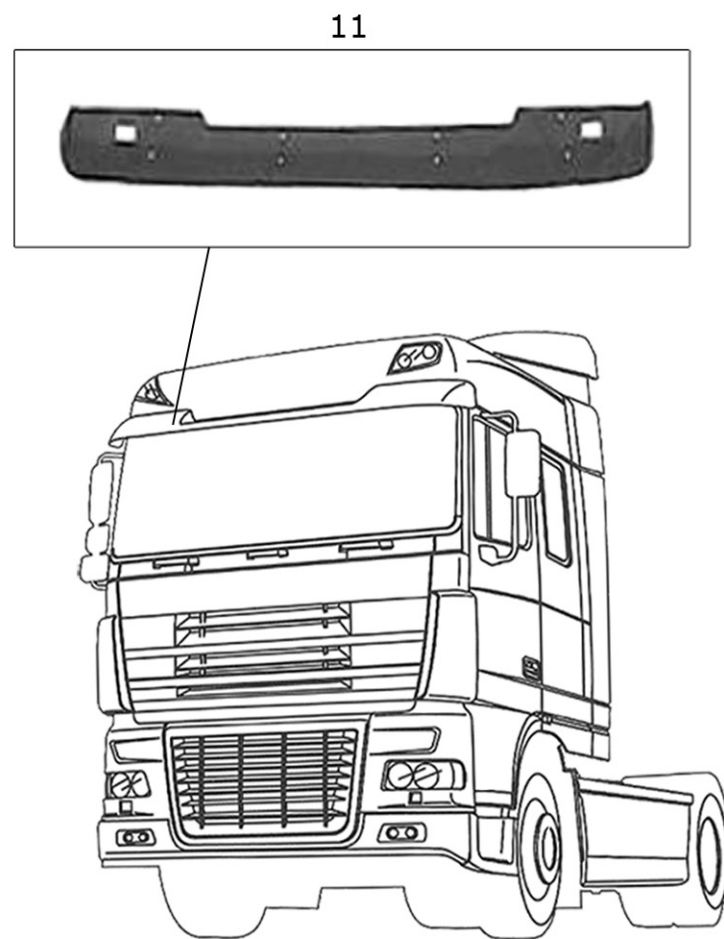
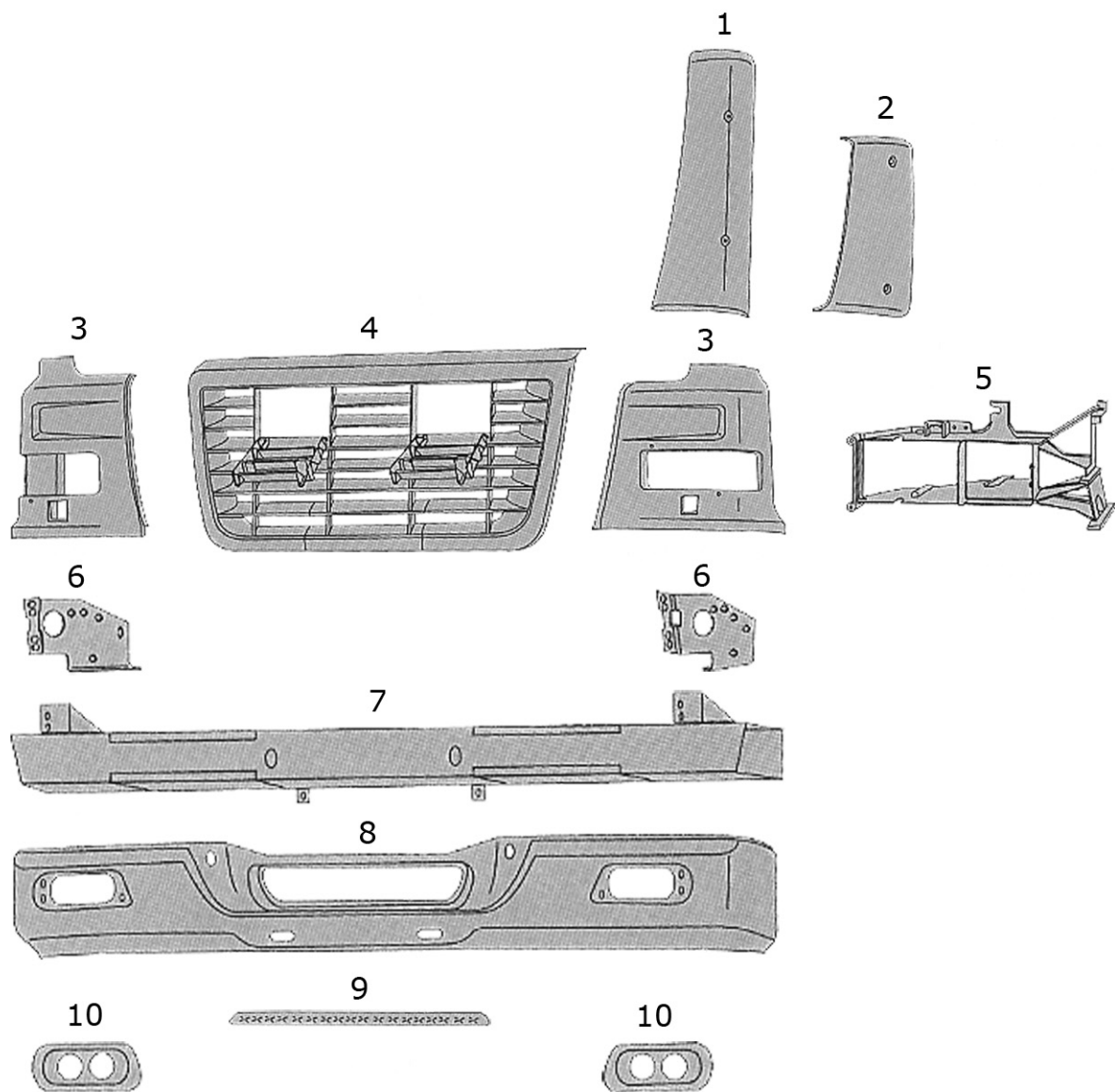



1	509148	Corner Panel Inner L/H 1400011	10	509047	Spot Lamp Bezel L/H 1649363 1683721
1	509149	Corner Panel Inner R/H 1400012	10	509046	Spot Lamp Bezel R/H 1683722
2	509150	Corner Panel Outer Air Deflector L/H 1400013	11	590078	Sunvisor, Smoked 1308687
2	509151	Corner Panel Outer Air Deflector R/H 1400014			
3	509061	Headlamp Bezel L/H 1398284			
3	509060	Headlamp Bezel R/H 1398285			
4	509038	Lower Grille 1635802			
5	509063	Lamp Bracket L/H 1439348 1396936			
5	509062	Lamp Bracket R/H 1439349 1396937			
6	509032	Bumper Bracket L/H 1693664 1662373 1667520			
6	509033	Bumper Bracket R/H 1693665 1662374 1667521			
7	509031	Bumper Cross Member 1674548			
8	509104	Bumper Bar 1634640 1825008 1826225			
9	509105	Footstep For Bumper 948779			

Suffix Key; OE = Original Equipment, R = Reconditioned Equipment OEM = Original Equipment Manufacturer, ALT = Alternative Supplier Part

OE Numbers used for Cross Referencing Purposes Only

sales@direct-sourcing-solutions.com www.direct-sourcing-solutions.com

Tel; +44 (0) 1653 668179 Fax; +44 (0) 1905 507755

DAF XF 105

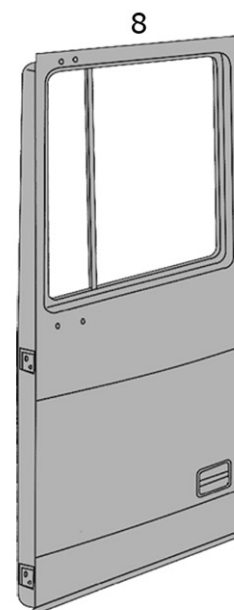
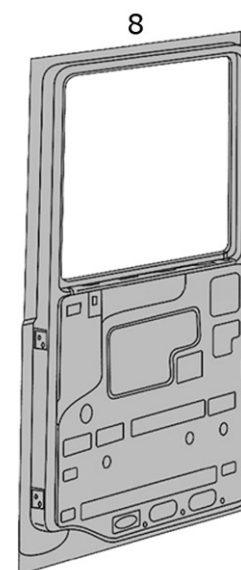
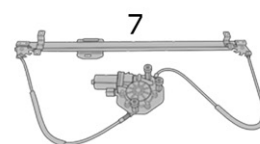
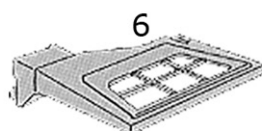
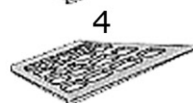
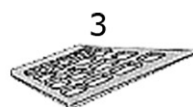
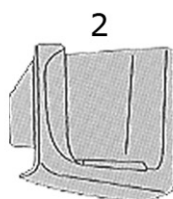
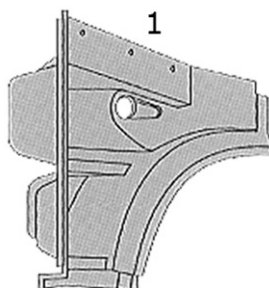



1	590007	Step Panel L/H 1656925 1656927 1796244 1656923 1831060	10	509073	Door Handle L/H 1305481
1	590006	Step Panel R/H 1656924 1656928 1796245	10	509072	Door Handle R/H 1305482
2	509089	Footstep Bracket L/H 1642682 1695234			
2	509088	Footstep Bracket R/H 1642683 1695235			
3	509023	Upper Footstep Grille R/H & L/H 673144			
4	509022	Centre Footstep Grille R/H & L/H 673143			
5	509019	Lower Footstep Tread 962643 961229			
6	509030	Footstep Bracket L/H 1641630			
6	509029	Footstep Bracket R/H 1641631			
7	590009	Window Regulator R/H Complete With Motor 1354703			
8	590011	Door L/H 1676218 1304060			
8	590010	Door R/H 1676219 1304061			
9	509075	Door Handle Cover L/H 1305479			
9	509074	Door Handle Cover R/H 1305480			

Suffix Key; OE = Original Equipment, R = Reconditioned Equipment OEM = Original Equipment Manufacturer, ALT = Alternative Supplier Part

OE Numbers used for Cross Referencing Purposes Only

sales@direct-sourcing-solutions.com www.direct-sourcing-solutions.com

Tel; +44 (0) 1653 668179 Fax; +44 (0) 1905 507755

REAR WING - DAF 95XF 1997 > 2002 & 2ND SERIES 2002 > 2006 & XF 105

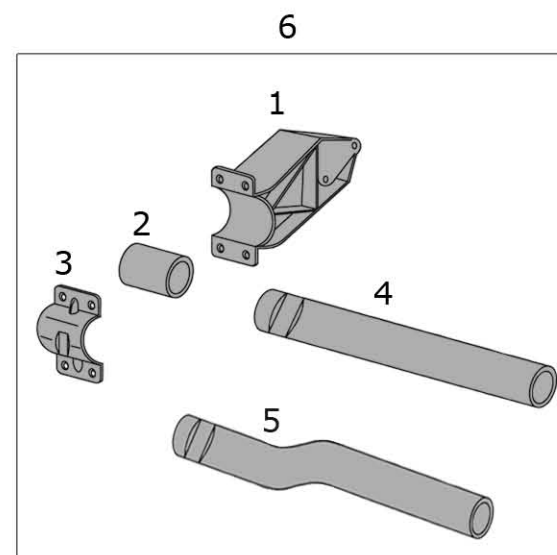
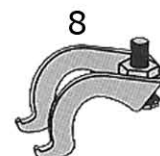
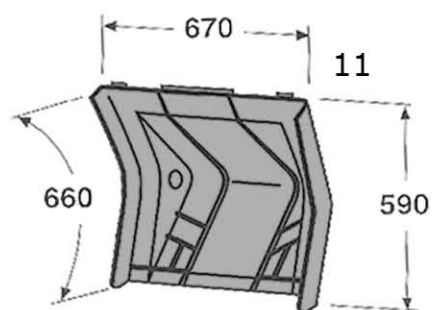
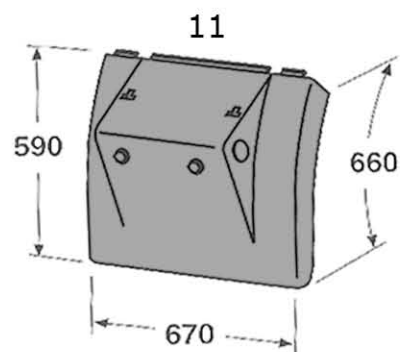
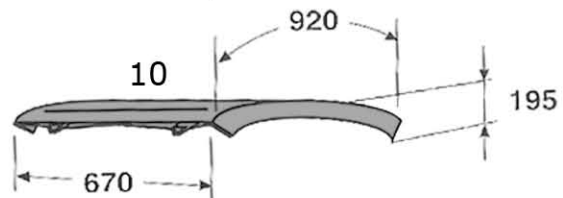
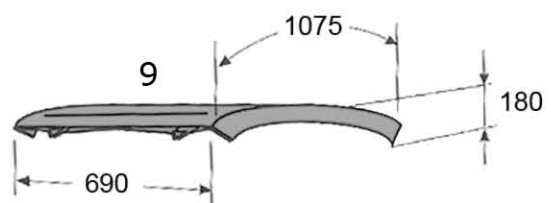



1	509020	Rear Mudguard Bracket L/H & R/H (Aluminium) 1371224
2	590080	Mudguard Support Bracket Rubber Sleeve 1629045
3	509025	Mudguard Clamp Bracket (Steel) 1629046
4	509021	Rear Mudguard Support Bracket (Straight) 1610454 1371224
5	509024	Mudguard Support Bracket (Bent) 1629036
6	590085KIT	Rear Mudguard Bracket Kit
7	590072	Tensioner Strap Wing Top 1340450
8	590026	Tensioner Bracket Wing Top
9	590089	Rear Wing Top L/H & R/H 1875551 1875552
10	509077	Rear Wing Top L/H & R/H 1328935 1228935
11	509076	Rear Wing Section L/H & R/H 1328934

Suffix Key; OE = Original Equipment, R = Reconditioned Equipment OEM = Original Equipment Manufacturer, ALT = Alternative Supplier Part

OE Numbers used for Cross Referencing Purposes Only

sales@direct-sourcing-solutions.com www.direct-sourcing-solutions.com

Tel; +44 (0) 1653 668179 Fax; +44 (0) 1905 507755

MIRRORS - DAF CF SERIES, XF 95 03/2000 > 04/2006

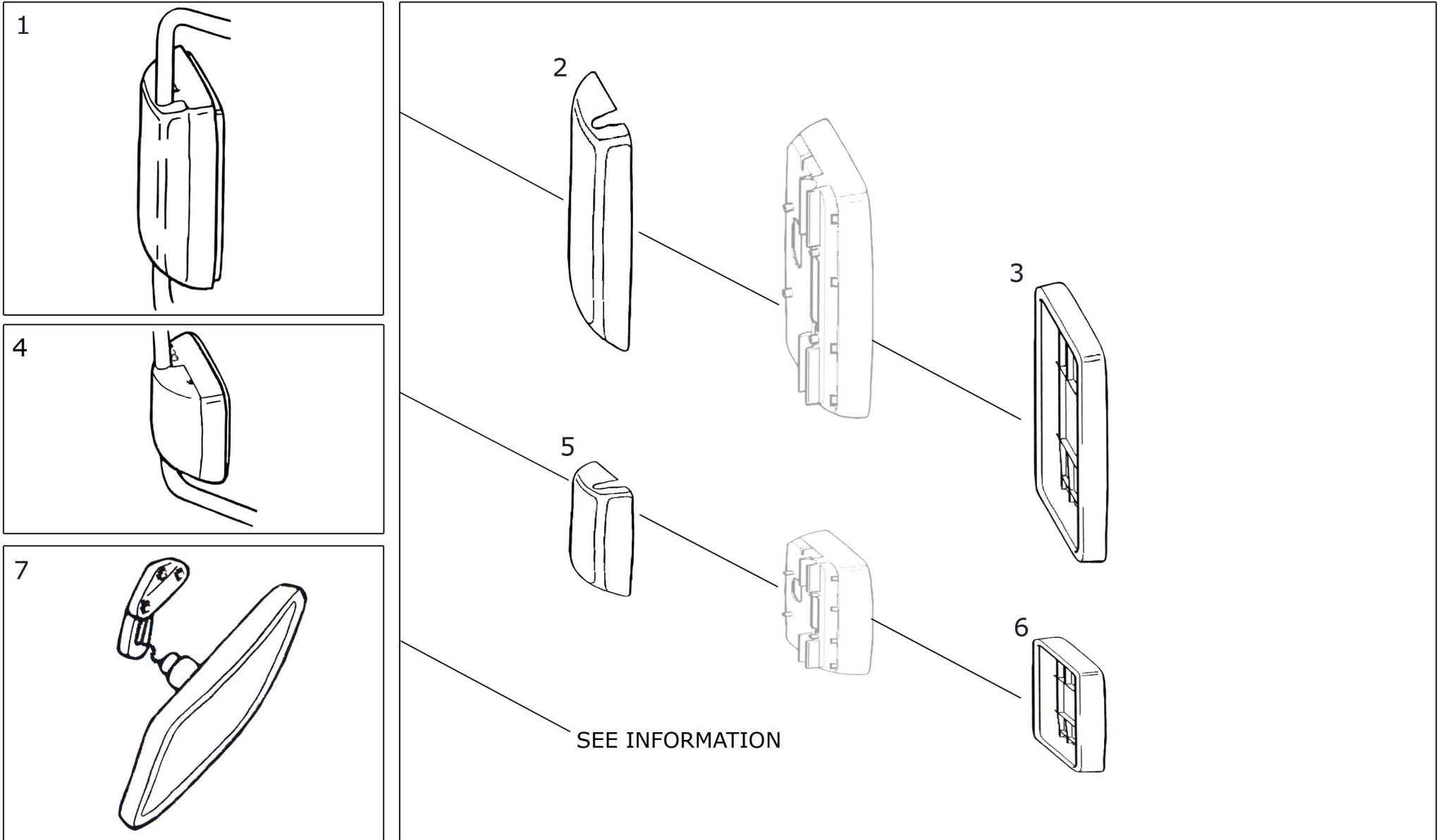



1	590037	Complete Main Mirror Assembly L/H & R/H Non Heated Manual Adjustment 384 x 205mm 1425106
1	509186	Complete Main Mirror Assembly L/H & R/H Heated 24V Manual Adjustment 384 x 205mm 1425104 1610186
1	509132	Complete Main Mirror Assembly L/H & R/H Heated 24V Electrical Adjustment 384 x 205mm 1425105 1610184
2	509185	Main Mirror Cowl L/H & R/H 1425113
Alternatives; 509185OEM		
3	509131	Main Mirror Glass L/H & R/H Heated 24V 370 x 190mm 1425109 1610190
4	590038	Complete Wide Angle Mirror Assembly L/H & R/H Non Heated Manual Adjustment 220 x 170mm
4	590039	Complete Wide Angle Mirror Assembly L/H & R/H Heated 24V Manual Adjustment 220 x 170mm 1425108 1610187 1610189
4	590040	Complete Wide Angle Mirror Assembly L/H & R/H Heated 24V Electrical Adjustment 220 x 170mm
5	509184	Wide Angle Mirror Cowl L/H & R/H 1425114
6	590041	Wide Angle Mirror Glass L/H & R/H Heated 24V 203 x 153mm 1425111 1610182 1610191

7	590046	Kerb Observation Mirror Kit 320x 190mm. 2 Holes In Bracket 1315311
7	509180	Kerb Observation Mirror Kit 320x 190mm. 3 Holes In Bracket 1614021

Suffix Key; OE = Original Equipment, R = Reconditioned Equipment OEM = Original Equipment Manufacturer, ALT = Alternative Supplier Part

OE Numbers used for Cross Referencing Purposes Only

sales@direct-sourcing-solutions.com www.direct-sourcing-solutions.com

Tel; +44 (0) 1653 668179 Fax; +44 (0) 1905 507755

MIRRORS - DAF LF SERIES 03/2000 > 04/2006

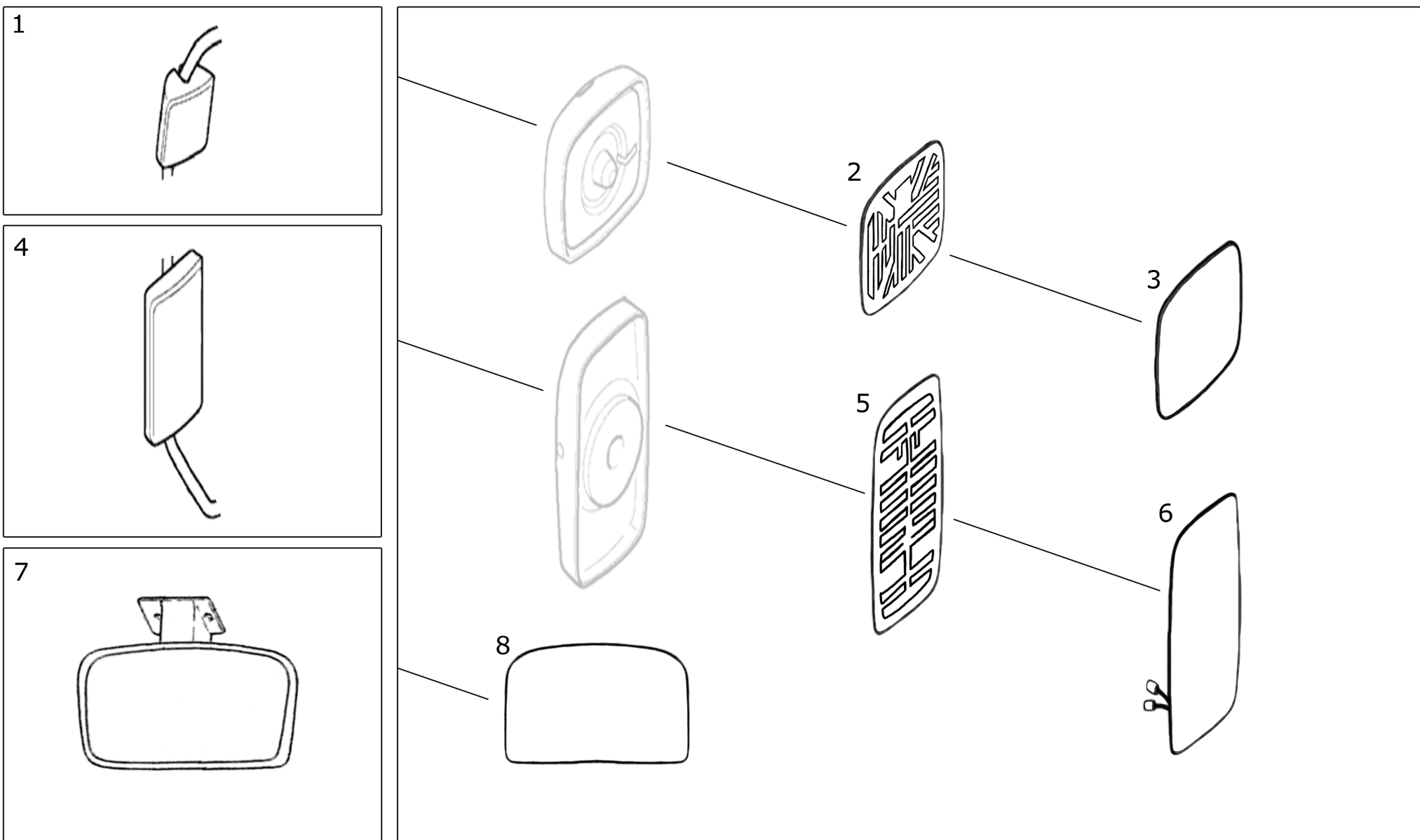



1	590047	Complete Wide Angle Mirror Assembly L/H & R/H Heated 24V - New Radius 199 x 199mm 1796324
2	590048	Wide Angle Mirror Heating Element 24V 173 x 138mm.
3	590049	Wide Angle Mirror Glass L/H & R/H Heated 24V 189 x 189mm. 1796325
4	590050	Complete Main Mirror Assembly L/H & R/H Heated 24V Manual Adjustment 380 x 185mm 1404871
4	590051	Complete Main Mirror Assembly L/H & R/H Heated 24V Manual Adjustment 400 x 210mm 1620023
4	590052	Complete Main Mirror Assembly L/H & R/H Heated 24V & Electrical Adjustment 400 x 210mm. 1405601
5	590053	Main Mirror Heating Element 24V 300 x 150mm.
6	590054	Main Mirror Glass L/H & R/H Heated 24V 370 x 176mm. 1404872
6	590055	Main Mirror Glass L/H & R/H Heated 24V 369 x 180mm.
7	590056	Complete Kerb Mirror Assembly (New Regulation Glass) 290 x 170mm
8	590057	Kerb Mirror Glass 290 x 170mm

Suffix Key; OE = Original Equipment, R = Reconditioned Equipment OEM = Original Equipment Manufacturer, ALT = Alternative Supplier Part

OE Numbers used for Cross Referencing Purposes Only

sales@direct-sourcing-solutions.com www.direct-sourcing-solutions.com

Tel; +44 (0) 1653 668179 Fax; +44 (0) 1905 507755

MIRRORS - DAF LF SERIES 05/2006 >

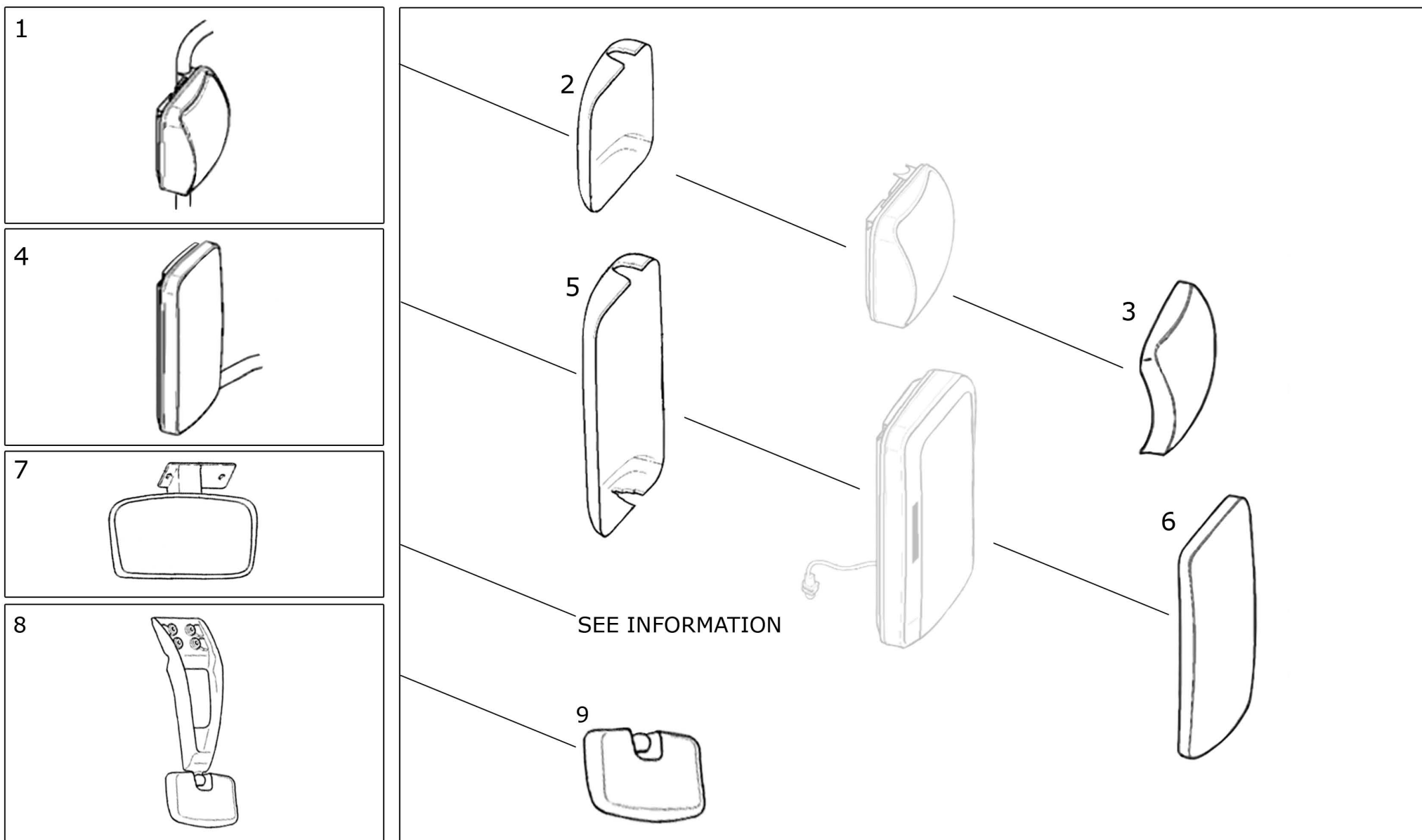



1	590058	Complete Wide Angle Mirror Assembly L/H Heated 24V 245 x 230mm 1735522
1	590059	Complete Wide Angle Mirror Assembly R/H Heated 24V 245 x 230mm 1735523
2	590060	Wide Angle Mirror Cowl L/H & R/H 1736883
3	590061	Wide Angle Mirror Glass L/H Heated 24V 200 x 197mm 1736879
3	590062	Wide Angle Mirror Glass R/H Heated 24V 200 x 197mm 1736865
4	590063	Main Mirror Assembly L/H & R/H Heated 24V Manual Adjustment 370 x 245mm 1735521
4	590064	Main Mirror Assembly L/H & R/H Heated 24V Electrical Adjustment 370 x 245mm 1735519
5	590065	Main Mirror Cowl L/H & R/H 1736884
6	590066	Main Mirror Glass Heated 24V 337 x 202mm 1737933
7	590067	Kerb Mirror 260 x 229mm 1409570
8	590068	Complete Front View Mirror Assembly 725 x 319 x 126mm 1701288

9	590069	Front View Mirror 319 x 187mm 1746678
---	--------	--

Suffix Key; OE = Original Equipment, R = Reconditioned Equipment OEM = Original Equipment Manufacturer, ALT = Alternative Supplier Part

OE Numbers used for Cross Referencing Purposes Only

sales@direct-sourcing-solutions.com www.direct-sourcing-solutions.com

Tel; +44 (0) 1653 668179 Fax; +44 (0) 1905 507755

MIRRORS - DAF XF 105 01/2006 >, CF SERIES 05/2006 >

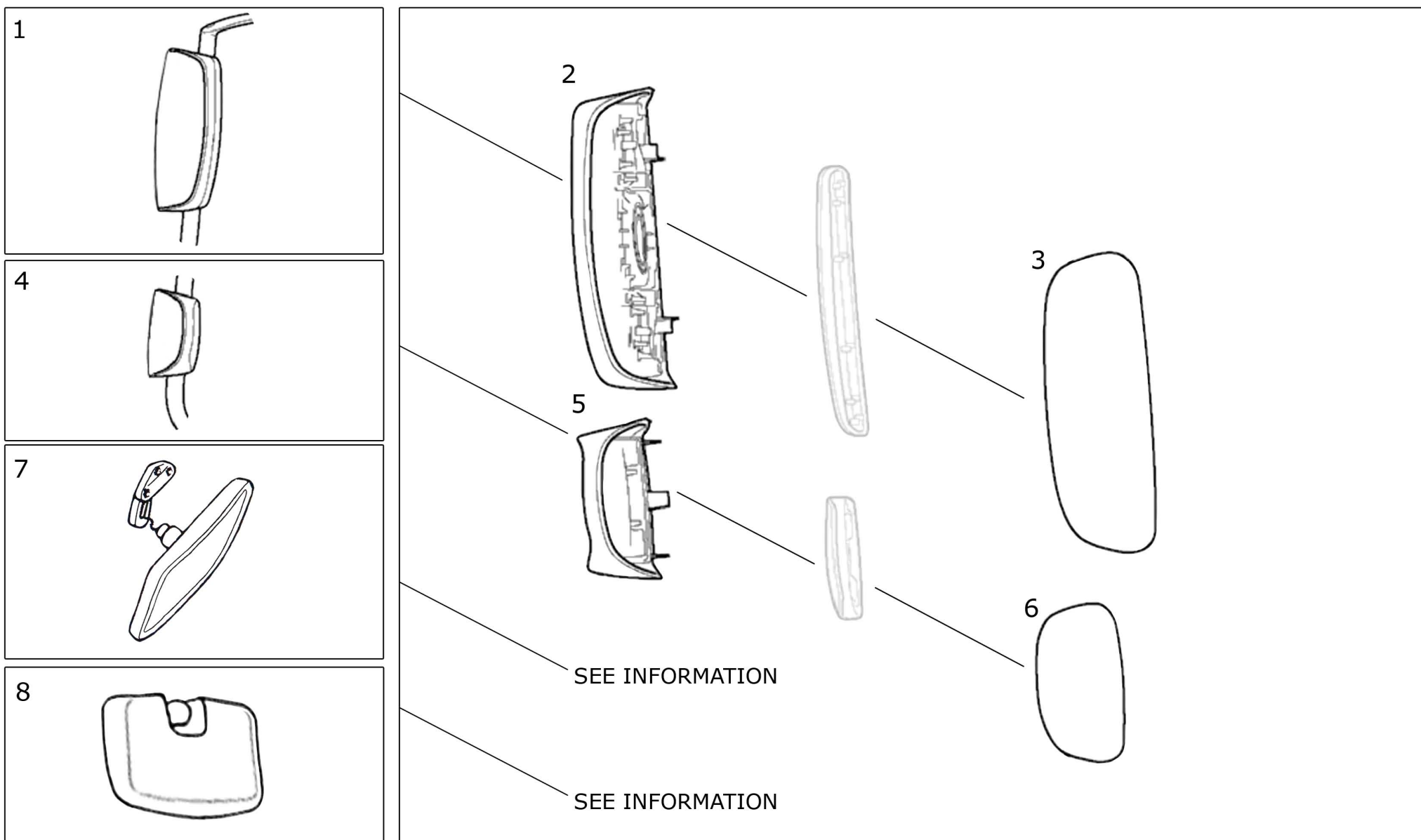



1	509181	Complete Main Mirror Assembly L/H & R/H Heated 24V Manual Adjustment 411 x 228mm 1692557
1	509119	Complete Main Mirror Assembly L/H & R/H Heated 24V Electrical Adjustment 411 x 228mm 1689348
2	509123	Main Mirror Cowl L/H & R/H 1644325
3	509121	Main Mirror Glass Heated 24V L/H & R/H 363 x 177mm 1685330
4	509182	Complete Wide Angle Mirror Assembly L/H & R/H Heated 24V Manual Adjustment 239 x 221mm 1692556
4	509120	Complete Wide Angle Mirror Assembly L/H & R/H Heated 24V Electrical Adjustment 239 x 221mm 1689347
5	509124	Wide Angle Mirror Cowl L/H & R/H 1644326
6	509122	Wide Angle Mirror Glass L/H & R/H Heated 24V 207 x 161mm 1685331
7	509183	Kerb Observation Mirror (XF105 01/2006>) 320 x 190mm. 2 Holes In Bracket 1669573 1614022
7	509180	Kerb Observation Mirror (CF SERIES 05/2006>) 320 x 190mm. 3 Holes In Bracket 1614021
8	590069	Front View Mirror (XF105 01/2006> Super Space Cab) (CF Series 05/2006> Day Cab/Sleep Cab With & Without Sunvisor, Space Cab) 319 x 187mm 1746678

Suffix Key; OE = Original Equipment, R = Reconditioned Equipment OEM = Original Equipment Manufacturer, ALT = Alternative Supplier Part

OE Numbers used for Cross Referencing Purposes Only

sales@direct-sourcing-solutions.com www.direct-sourcing-solutions.com

Tel; +44 (0) 1653 668179 Fax; +44 (0) 1905 507755



Cab Mountings

590083

1298675 1396202 1438837

Cab Suspension Bush

F65, F75, F85, 65CF, 75CF, 85CF



590070

1403089

Cab Suspension Bush

F65, F75, F85, 65CF, 75CF, 85CF, LF45, LF55



590045

1371070

Cab Suspension Rubber Bush

F65, F75, F85, 65CF, 75CF, 85CF, CF75, CF85



590071

365453

Cab Suspension Bush

F95, 95XF, XF95, XF105



590033

1332194

Cab Suspension Bolt

F95, 95XF, XF95, XF105



Suffix Key; OE = Original Equipment, R = Reconditioned Part

OEM = Original Equipment Manufacturer, ALT = Alternative Supplier Part

OE Numbers used for Cross Reference Purposes Only

sales@direct-sourcing-solutions.com www.direct-sourcing-solutions.com

Tel; +44 (0) 1653 668179 Fax; +44 (0) 1905 507755

Section: 15, Pg: 35



Cab Shock Absorbers And Associated Parts

590025

1377827 1265276

Front Cab Shock Absorber With Spring

75CF, 85CF, CF65, CF65II, CF65IV, CF75, CF75IV, CF85, CF85IV



590021

1622211 1353450

Front Cab Shock Absorber, Air Suspended Cab

XF95, XF105



590002

1377828 1265272 1260942

Rear Cab Shock Absorber With Spring

F65, F75, F85, F95, 65CF, 75CF, 85CF



590024

1792419 1377826

Rear Cab Shock Absorber With Spring

95XF, LF55, CF65, CF65II, CF65IV, CF75, CF75IV, CF85, CF85IV



590017

1792423 1623477 1353451

Rear Cab Shock Absorber

XF95, XF105



Suffix Key; OE = Original Equipment, R = Reconditioned Part

OEM = Original Equipment Manufacturer, ALT = Alternative Supplier Part

OE Numbers used for Cross Reference Purposes Only

sales@direct-sourcing-solutions.com www.direct-sourcing-solutions.com

Tel; +44 (0) 1653 668179 Fax; +44 (0) 1905 507755

Section: 15, Pg: 36



Cab Level Valves And Link Rods

590034OEM

1341990 1445900 1600469 1604351 759050

Cab Level Valve

75CF, 95XF, LF55, CF65, CF75, CF85, XF95, XF105



Suffix Key; OE = Original Equipment, R = Reconditioned Part

OEM = Original Equipment Manufacturer, ALT = Alternative Supplier Part

OE Numbers used for Cross Reference Purposes Only

sales@direct-sourcing-solutions.com www.direct-sourcing-solutions.com

Tel; +44 (0) 1653 668179 Fax; +44 (0) 1905 507755

Section: 15, Pg: 37



Cab Jack Pumps

509200

1401747

Cab Tilt Pump

LF55



509005

1273280

Cab Tilt Pump

65CF, 75CF, 85CF, CF65, CF75, CF85



509006

1273281

Cab Tilt Pump

65CF, 75CF, 85CF, CF65, CF75, CF85



509007

1315943

Cab Tilt Pump

95XF



509010

1450902 1382282

Cab Tilt Pump

65CF, 75CF, 85CF, LF55, CF65, CF75, CF75IV, CF85, CF85IV, XF95, XF105

Alternatives; 509010OEM



Suffix Key; OE = Original Equipment, R = Reconditioned Part
OEM = Original Equipment Manufacturer, ALT = Alternative Supplier Part

OE Numbers used for Cross Reference Purposes Only

sales@direct-sourcing-solutions.com www.direct-sourcing-solutions.com

Tel; +44 (0) 1653 668179 Fax; +44 (0) 1905 507755

Section: 15, Pg: 38



Cab Jack Rams

509008

1346200 1308300

Cab Ram

F95, 95XF, XF95, XF105

2 x Port



590090

1439151

Cab Ram

95XF, LF55, CF65, CF65II, CF65IV, CF75, CF75IV



509009

Alternatives; 509009OEM

1444742

Cab Ram

XF95, XF105

3 x Port





Cab Filters

590005

1791192 1362124

Cab Filter

65CF, 75CF, 85CF, CF65, CF65II, CF65IV, CF75, CF75IV, CF85, CF85IV



590004

1825431 1362168

Cab Filter

CF65, CF75, CF85



590003

1825427 1658991 1347066 1322255

Cab Filter

95XF, XF95, XF105

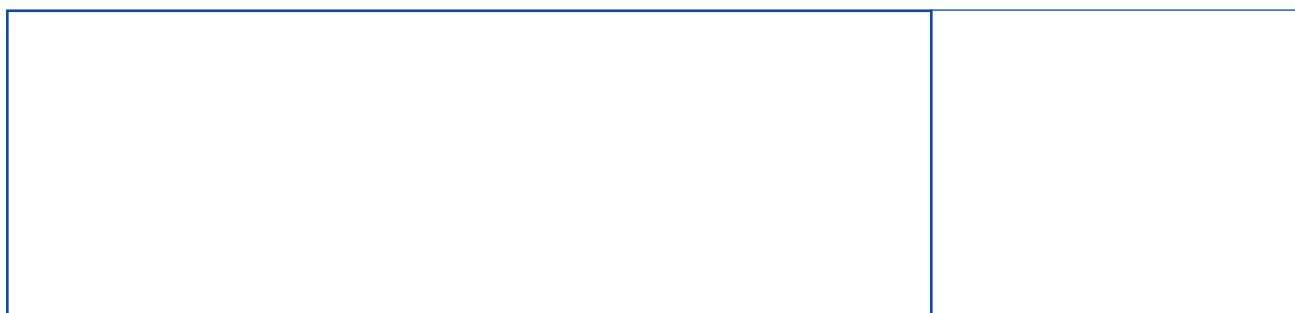
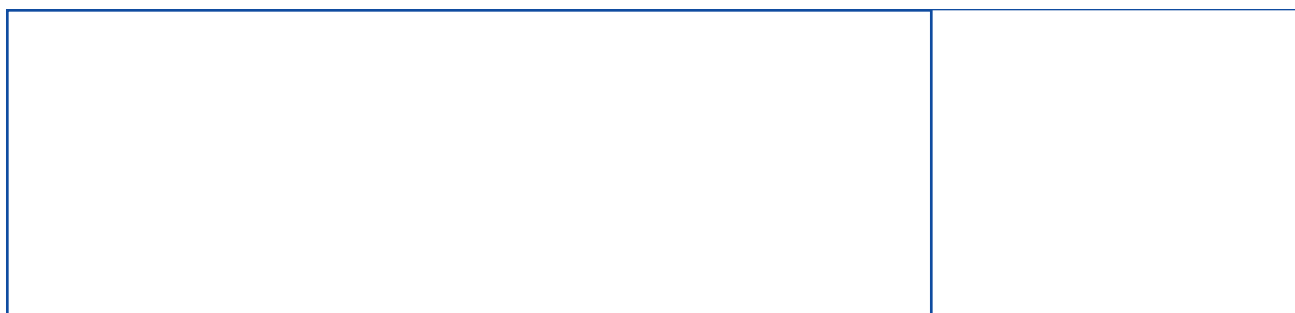

Suffix Key; OE = Original Equipment, R = Reconditioned Part

OEM = Original Equipment Manufacturer, ALT = Alternative Supplier Part

OE Numbers used for Cross Reference Purposes Only

sales@direct-sourcing-solutions.com www.direct-sourcing-solutions.com

Tel; +44 (0) 1653 668179 Fax; +44 (0) 1905 507755

Section: 15, Pg: 40



Heater Equipment

580006OEM

1672646 1331270 1262851

Heater Motor

F65, F75, F85, F95, 65CF, 75CF, 85CF, 95XF, XF95, XF105



590086

1373855 1635854 1788494

Heater Motor Resistor

65CF, 75CF, 85CF, CF65, CF65II, CF65IV, CF75, CF75IV, CF85, CF85IV, XF95, XF105



520001OEM

1454123

Heater Radiator

65CF, 6/8/11 Ltr, 75CF, 85CF, CF65, CF65II, CF65IV, CF75, CF75IV, CF85, CF85IV, XF95, XF105
Pin Fix



590029

1335401 1331272 1262853

Heater Radiator

F65, F75, F85, F95, 65CF, 75CF, 85CF, 95XF, XF95, XF105

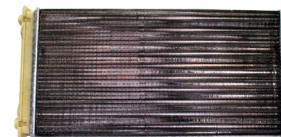



Air Conditioning Radiators And Associated Parts

590084

1321833

Condensing Radiator

F95, 95XF



590073

1371355

Condensing Radiator

65CF, 75CF, 85CF, CF65, CF75, CF75IV, CF85, CF85IV

455 x 432 x 16mm

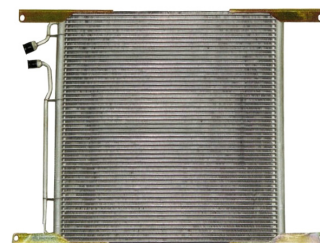

590081

1629115

Condensing Radiator

XF95, XF105

490 x 540 x 16mm

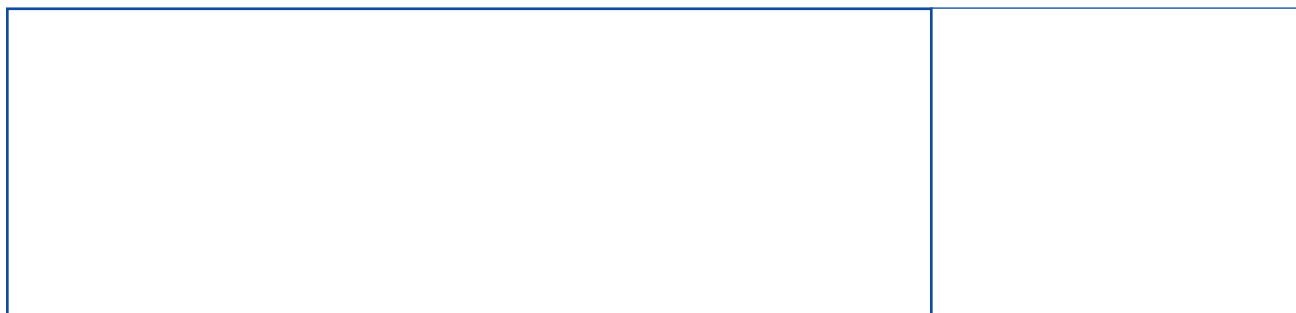
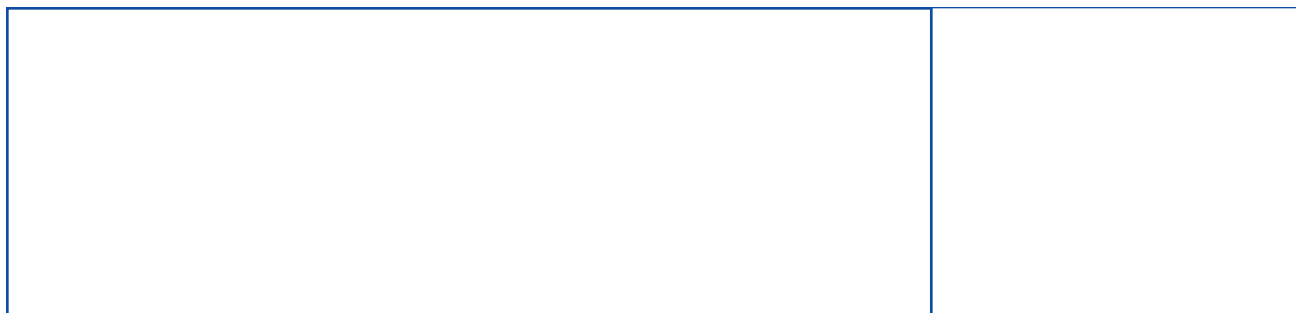
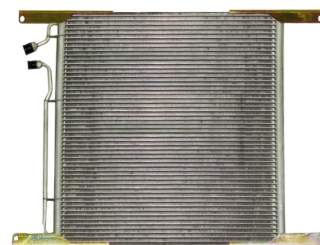

Suffix Key; OE = Original Equipment, R = Reconditioned Part

OEM = Original Equipment Manufacturer, ALT = Alternative Supplier Part

OE Numbers used for Cross Reference Purposes Only

sales@direct-sourcing-solutions.com www.direct-sourcing-solutions.com

Tel; +44 (0) 1653 668179 Fax; +44 (0) 1905 507755

Section: 15, Pg: 42



Wipers, Washers And Associated Parts

590008OEM

ABU8833

Wiper Blade 550mm

F45, F55



590087

1238779

Wiper Arm With Nozzle

F95, 95XF, XF95, XF105



580002

1343064

Washer Pump

F65, F75, F85, F95, 65CF, 75CF, 85CF, 95XF, CF65, CF65II, CF65IV, CF75, CF75IV, CF85, CF85IV, XF95, XF105



580013

384984

Headlamp Washer Pump

F800, F1000, F1100, F1300, F1600, F1700, F1800, F1900, F2100, F2300, F2500, F2700, F95, 95XF, CF65, CF65IV, CF75, CF75IV, CF85, CF85IV, XF95, XF105



590079

1253523

Windscreen Washer Jet

F95, 95XF, XF95, XF105



Suffix Key; OE = Original Equipment, R = Reconditioned Part

OEM = Original Equipment Manufacturer, ALT = Alternative Supplier Part

OE Numbers used for Cross Reference Purposes Only

sales@direct-sourcing-solutions.com www.direct-sourcing-solutions.com

Tel; +44 (0) 1653 668179 Fax; +44 (0) 1905 507755

Section: 15, Pg: 43



Window Regulators

590013

1374568

Window Regulator Complete With Motor L/H

CF65, CF75, CF85

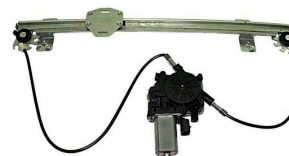

590014

1374569

Window Regulator Complete With Motor R/H

CF65, CF75, CF85

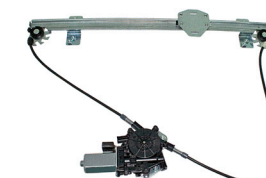

590012

1354702

Window Regulator Complete With Motor L/H

F95, 95XF, XF95, XF105

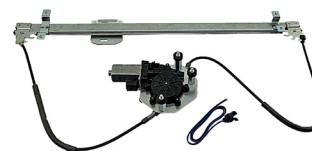

590009

1354703

Window Regulator Complete With Motor R/H

F95, 95XF, XF95, XF105

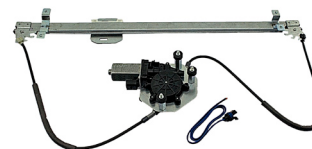

Suffix Key; OE = Original Equipment, R = Reconditioned Part

OEM = Original Equipment Manufacturer, ALT = Alternative Supplier Part

OE Numbers used for Cross Reference Purposes Only

sales@direct-sourcing-solutions.com www.direct-sourcing-solutions.com

Tel; +44 (0) 1653 668179 Fax; +44 (0) 1905 507755

Section: 15, Pg: 44



As A UK Distributor Of KAB Seating
We Stock A Range Of Universal Seats
And Adaptor Brackets To Suit Most
Makes Of Commercial Vehicle; Please
Contact Us For Details.



Seats, Fittings And Associated Parts

209742

Drivers Air Seat, No Seat Belt, Complete With Runners - KAB 712



209744

Drivers Air Seat, No Seat Belt - KAB 714



209704

Drivers Air Seat Complete With Seat Belt & Headrest - KAB 714B



290020

Drivers Air Seat Complete With Seat Belt & Headrest LHD L/H



290040

Drivers Air Seat Complete With Seat Belt & Headrest (Luxury) - KAB GSX300



Suffix Key; OE = Original Equipment, R = Reconditioned Part

OEM = Original Equipment Manufacturer, ALT = Alternative Supplier Part

OE Numbers used for Cross Reference Purposes Only

sales@direct-sourcing-solutions.com www.direct-sourcing-solutions.com

Tel; +44 (0) 1653 668179 Fax; +44 (0) 1905 507755

Section: 15, Pg: 46



Seats, Fittings And Associated Parts

209737

Headrest



209752

Seat Z-Bracket KAB 150380



590027

1331730

Seat Cylinder

F65, F75, F85, F95, 65CF, 75CF, 85CF, 95XF, CF65, CF65II, CF65IV, CF75, CF75IV, CF85, CF85IV, XF95, XF105





This Page Is Intentionally Left Blank



Alternators And Associated Parts	Pg: 2
Battery Covers	Pg: 1
Lighting; Fog, Spot And Working Lamps	Pg: 8-10
Lighting; Front Parking/Marker Lamps	Pg: 6
Lighting; Headlamps And Associated Parts	Pg: 4-5
Lighting; Indicator Lamps And Lenses	Pg: 7
Lighting; Rear Lamps And Lenses	Pg: 11-12
Miscellaneous Electrical Parts	Pg: 15
Starter Motors And Associated Parts	Pg: 3
Switches; Steering Column And Ignition Switches	Pg: 13
Washer And Wiper Equipment; Wiper Switches And Motors	Pg: 14



Battery Covers

508372

1745335 1732653 1603386 287973

Battery Cover

CF75, CF75IV, CF85, CF85IV, XF95, XF105

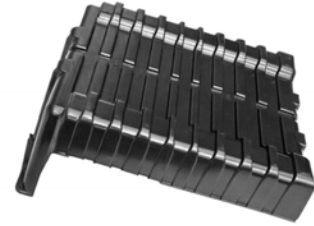

580016

1667885 1693114

Battery Cover

CF75IV, CF85IV, XF95, XF105

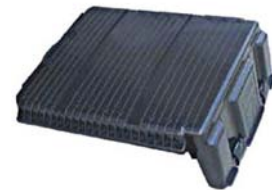

580023

630960

Battery Tensioner Strap

CF75IV, CF85IV, XF95, XF105





Alternators And Associated Parts

510028

1368327 1697321

Alternator 100 Amp

75CF, CF75, CF85, XF95



580030

1626130

Alternator 80 Amp

CF85IV, XF95, XF105



580020

1627625 1694953 1695242

Alternator Belt Tensioner

CF85IV, XF95, XF105



508001

750114

Alternator Fan

F2800, F2900, F3200, F3300, F3600, F65, F75, F85, F95, 65CF, 75CF, 85CF, XF95



508000

1289353

Alternator Pulley

F65, F75, 65CF, 75CF, 6/8/11 Ltr



Suffix Key; OE = Original Equipment, R = Reconditioned Part

OEM = Original Equipment Manufacturer, ALT = Alternative Supplier Part

OE Numbers used for Cross Reference Purposes Only

sales@direct-sourcing-solutions.com www.direct-sourcing-solutions.com

Tel; +44 (0) 1653 668179 Fax; +44 (0) 1905 507755

Section: 16, Pg: 2



Starter Motors And Associated Parts

580003

1357212 1284775

Starter Motor

85CF, 95XF, CF85, CF85IV, XF95



580008

1318615 1357210 1317220

Starter Motor

85CF, 95XF



580012

1387383 1387381

Starter Motor

CF65



580019

1604246 1667205 1688720 1739936

Starter Motor

CF85, CF85IV, XF95, XF105



580007

1843852 1826121 1739935

Starter Motor

CF85IV, XF105



Suffix Key; OE = Original Equipment, R = Reconditioned Part
OEM = Original Equipment Manufacturer, ALT = Alternative Supplier Part

OE Numbers used for Cross Reference Purposes Only

sales@direct-sourcing-solutions.com www.direct-sourcing-solutions.com

Tel; +44 (0) 1653 668179 Fax; +44 (0) 1905 507755

Section: 16, Pg: 3



Lighting; Headlamps And Associated Parts

508102

Alternatives; 508102OEM

1743686 1699302 1641744

Headlamp L/H Complete With Adjuster Motor

65CF, 75CF, 85CF, CF65, CF75, CF85, XF95, XF105



508103

Alternatives; 508103OEM

1743687 1699303 1641745

Headlamp R/H Complete With Adjuster Motor

65CF, 75CF, 85CF, CF65, CF75, CF85, XF95, XF105



509067

1641742

Headlamp L/H

75CF, 85CF, CF65, CF75, CF75IV, CF85, CF85IV, XF95, XF105



509066

1641743

Headlamp R/H

75CF, 85CF, CF65, CF75, CF75IV, CF85, CF85IV, XF95, XF105



508100

1743688 1699305 1641746

Headlamp L/H Without Level Adjuster

CF65IV, CF75, CF75IV, CF85, CF85IV, XF95, XF105



Suffix Key; OE = Original Equipment, R = Reconditioned Part

OEM = Original Equipment Manufacturer, ALT = Alternative Supplier Part

OE Numbers used for Cross Reference Purposes Only

sales@direct-sourcing-solutions.com www.direct-sourcing-solutions.com

Tel; +44 (0) 1653 668179 Fax; +44 (0) 1905 507755

Section: 16, Pg: 4



Lighting; Headlamps And Associated Parts

508101

1743689 1699306 1641747

Headlamp R/H Without Level Adjuster

CF65IV, CF75, CF75IV, CF85, CF85IV, XF95, XF105



580013

384984

Headlamp Washer Pump

F800, F1000, F1100, F1300, F1600, F1700, F1800, F1900, F2100, F2300, F2500, F2700, F95, 95XF, CF65IV, CF75IV, CF85IV, XF95, XF105





Lighting; Front Parking/Marker Lamps

580017

1403887

Front Positioning Lamp

LF45, LF55



Suffix Key; OE = Original Equipment, R = Reconditioned Part

OEM = Original Equipment Manufacturer, ALT = Alternative Supplier Part

OE Numbers used for Cross Reference Purposes Only

sales@direct-sourcing-solutions.com **www.direct-sourcing-solutions.com**

Tel; +44 (0) 1653 668179 Fax; +44 (0) 1905 507755

Section: 16, Pg: 6



Lighting; Indicator Lamps And Lenses

580001

1815754 1814096

Side Indicator Lamp

CF65, CF65II, CF65IV, CF75, CF75IV, CF85, CF85IV, XF105



580018

1626101 1404747

Side Indicator Lamp L/H & R/H

LF45, LF45IV, LF55, LF55IV



508010

66698

Corner Lamp

F800, F1000, F1100, F1300, F1600, F1700, F1800, F1900, F2100, F2300, F2500, F2700, F95

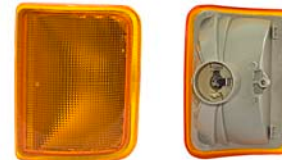

508011

1301368

Corner Lamp

F95, 95XF, XF95



Suffix Key; OE = Original Equipment, R = Reconditioned Part

OEM = Original Equipment Manufacturer, ALT = Alternative Supplier Part

OE Numbers used for Cross Reference Purposes Only

sales@direct-sourcing-solutions.com www.direct-sourcing-solutions.com

Tel; +44 (0) 1653 668179 Fax; +44 (0) 1905 507755

Section: 16, Pg: 7



Lighting; Fog, Spot And Working Lamps

508271

1328860

Fog /Spot Lamp L/H

F95, 65CF, 75CF, 85CF, 95XF, LF45, LF55, CF65, CF75, CF85, XF95



508270

1328861

Fog /Spot Lamp R/H

F95, 65CF, 75CF, 85CF, 95XF, LF45, LF55, CF65, CF75, CF85, XF95



509069

1328061

Fog Lamp L/H

F95, 65CF, 75CF, 85CF, 95XF, LF45, LF55, CF65, CF75, CF85, XF95



509068

1328060

Fog Lamp R/H

F95, 65CF, 75CF, 85CF, 95XF, LF45, LF55, CF65, CF75, CF85, XF95



590031

1725272

Spot Lamp L/H

LF45IV, LF55IV, CF65IV, CF75IV, CF85IV



Suffix Key; OE = Original Equipment, R = Reconditioned Part

OEM = Original Equipment Manufacturer, ALT = Alternative Supplier Part

OE Numbers used for Cross Reference Purposes Only

sales@direct-sourcing-solutions.com www.direct-sourcing-solutions.com

Tel; +44 (0) 1653 668179 Fax; +44 (0) 1905 507755

Section: 16, Pg: 8



Lighting; Fog, Spot And Working Lamps

590032

1725273

Spot Lamp R/H

LF45IV, LF55IV, CF65IV, CF75IV, CF85IV



509071

1725270 1660960

Fog /Spot Lamp L/H

XF95, XF105



509070

1725271 1660961

Fog /Spot Lamp R/H

XF95, XF105



580004

1792958

Auxiliary Lamp L/H

CF75IV, CF85IV



580005

1792959

Auxiliary Lamp R/H

CF75IV, CF85IV



Suffix Key; OE = Original Equipment, R = Reconditioned Part
OEM = Original Equipment Manufacturer, ALT = Alternative Supplier Part

OE Numbers used for Cross Reference Purposes Only

sales@direct-sourcing-solutions.com www.direct-sourcing-solutions.com

Tel; +44 (0) 1653 668179 Fax; +44 (0) 1905 507755

Section: 16, Pg: 9



Lighting; Fog, Spot And Working Lamps

508104

1733057

Combination Lamp L/H

XF105



508105

1733058

Combination Lamp R/H

XF105



580010

1454669 1328865 384991

Position Lamp

F800, F1000, F1100, F1300, F1600, F1700, F1800, F1900, F2100, F2300, F2500, F2700, F95, 95XF, XF95, XF105

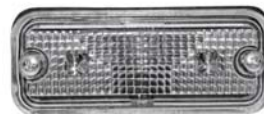

Suffix Key; OE = Original Equipment, R = Reconditioned Part

OEM = Original Equipment Manufacturer, ALT = Alternative Supplier Part

OE Numbers used for Cross Reference Purposes Only

sales@direct-sourcing-solutions.com www.direct-sourcing-solutions.com

Tel; +44 (0) 1653 668179 Fax; +44 (0) 1905 507755

Section: 16, Pg: 10



Lighting; Rear Lamps And Lenses

580014

1283371 1284211 1291216 1304789

Combination Tail Lamp L/H

F75, F85, F95, 65CF, 75CF, 85CF, 95XF, CF65, CF75, CF85, XF95



580015

1284212 1291215 1304788

Combination Tail Lamp R/H

F75, F85, F95, 65CF, 75CF, 85CF, 95XF, CF65, CF75, CF85, XF95



580024

1875577

Tail Lamp L/H With Number Plate Lamp

CF75IV, CF85IV, XF105

Side Connector



580025

1875576

Tail Lamp R/H

CF75IV, CF85IV, XF105

Side Connector



580026

1875578

Tail Lamp R/H With Reverse Alarm

CF75IV, CF85IV, XF105

Side Connector



Suffix Key; OE = Original Equipment, R = Reconditioned Part
OEM = Original Equipment Manufacturer, ALT = Alternative Supplier Part

OE Numbers used for Cross Reference Purposes Only

sales@direct-sourcing-solutions.com www.direct-sourcing-solutions.com

Tel; +44 (0) 1653 668179 Fax; +44 (0) 1905 507755

Section: 16, Pg: 11



Lighting; Rear Lamps And Lenses

580027

1875580

Tail Lamp L/H With Number Plate Lamp

CF75IV, CF85IV, XF105

Rear Connector



580028

1875579

Tail Lamp R/H

CF75IV, CF85IV, XF105

Rear Connector



580029

1875581

Tail Lamp R/H With Reverse Alarm

CF75IV, CF85IV, XF105

Rear Connector



580021

1914690

Combination Tail Lamp Lens L/H

CF75IV, CF85IV, XF105



580022

1914691

Combination Tail Lamp Lens R/H

CF75IV, CF85IV, XF105



Suffix Key; OE = Original Equipment, R = Reconditioned Part

OEM = Original Equipment Manufacturer, ALT = Alternative Supplier Part

OE Numbers used for Cross Reference Purposes Only

sales@direct-sourcing-solutions.com www.direct-sourcing-solutions.com

Tel; +44 (0) 1653 668179 Fax; +44 (0) 1905 507755

Section: 16, Pg: 12



Switches; Steering Column And Ignition Switches

508298

1615082 1440216 1390126 1301878 1230991 370239

Indicator Switch

F800, F1000, F1100, F1300, F1600, F1700, F1800, F1900, F2100, F2300, F2500, F2700, F65, F75, F85, F95, 65CF, 75CF, 85CF, CF75, CF85



508297

1615081

Indicator Switch

XF95



508296

1811123 1801933 1669662 1452988 1439488 1615080

Combination Switch

75CF, 85CF, 95XF, XF95, XF105





Washer And Wiper Equipment; Wiper Switches And Motors

580011

1705212 1405321

Washer Switch

LF45, LF45IV, LF55, LF55IV



580009

1254891 403924 97938

Alternatives; 580009OEM

Wiper Motor

F800, F1000, F1100, F1300, F1600, F1700, F1800, F1900, F2100, F2300, F2500, F2700, F2800, F2900, F3200, F3300, F3600, N2800, F95, 95XF, XF95, XF105



590030

1620100

Alternatives; 590030OEM

Wiper Motor

CF65, CF75, CF85



Suffix Key; OE = Original Equipment, R = Reconditioned Part

OEM = Original Equipment Manufacturer, ALT = Alternative Supplier Part

OE Numbers used for Cross Reference Purposes Only

sales@direct-sourcing-solutions.com www.direct-sourcing-solutions.com

Tel; +44 (0) 1653 668179 Fax; +44 (0) 1905 507755

Section: 16, Pg: 14



Miscellaneous Electrical Parts

508008

1249459

Horn Disc Type

F65, F75, F85, 65CF, 75CF, 85CF, LF45, LF55, CF65, CF75, CF75IV, CF85, CF85IV, 6/8/11 Ltr



Suffix Key; OE = Original Equipment, R = Reconditioned Part

OEM = Original Equipment Manufacturer, ALT = Alternative Supplier Part

OE Numbers used for Cross Reference Purposes Only

sales@direct-sourcing-solutions.com www.direct-sourcing-solutions.com

Tel; +44 (0) 1653 668179 Fax; +44 (0) 1905 507755

Section: 16, Pg: 15

Direct Sourcing Solutions Ltd trading as DSS - Terms and Conditions of Sale

GENERAL

These conditions prevail over any conditions which the purchaser's order may purport to impose and which are at variance with the same. No modifications shall be binding upon Direct Sourcing Solutions Limited unless specifically accepted in writing. Direct Sourcing Solutions Ltd will be referred to as DSS hereafter. Typing and clerical errors are subject to correction. All orders or contracts are subject to acceptance by DSS at its office at Kirby Misperton, Malton, regardless if taken elsewhere by a sales person or a selling agent. Quotations do not constitute an offer and shall not bind DSS, until an order has been placed and accepted.

PAYMENT

Unless other terms are expressly agreed upon, payment is Nett 30 days monthly account. DSS reserves the right to impose on the buyer the special term "Cash on Delivery", if it considers it necessary. Payment should be made to Direct Sourcing Solutions Ltd. In addition to its other remedies DSS, reserves the right to change interest on delayed payment from the due date on a daily basis at Fortis Bank plc base rate from time to time in force plus three percent.

PROPERTY

Notwithstanding delivery and the passing of risk in the goods, the property in the goods shall not pass to the buyer until DSS has received in cash or cleared funds payment in full of the price of the goods sold or agreed to be sold by DSS to the buyer under the contract.

Until the property in the goods passes to the buyer:

- a) the buyer shall hold the goods as DSS bailee, and shall keep those goods separate from all other goods and property stored, protected and insured and identified as DSS's property and
- b) the buyer shall be entitled to resell or use the goods in the ordinary course of its business, but shall have a fiduciary duty to DSS to account for the proceeds of sale or otherwise of the goods, whether tangible or intangible, including insurance proceeds, and shall keep all such proceeds separate from any monies or property of the buyer and third parties and , in the case of tangible proceeds, property stored, protected and insured; and
- c) DSS shall be entitled at any time to require the buyer to deliver up the goods to DSS and, if the buyer fails to do so forthwith, to enter upon any premises of the buyer or any third party where the goods are stored and repossess the goods and for that purpose the buyer hereby authorises and licences DSS to enter upon any land or building upon which the goods are situated to recover those goods.

The buyer shall not be entitled to or in any way charge by way of security for any indebtedness any of the goods which remain the property of DSS, but if the buyer does so all monies owing by the buyer to DSS shall, without prejudice to any other right or remedy of DSS, forthwith become due and payable.

INSPECTION AND RETURN OF GOODS

If upon receipt of goods from DSS the goods do not appear to conform to specifications, the buyer must notify DSS within 5 working days after receipt in writing. The return of correctly supplied goods when accepted by DSS will incur a charge of 20% of the value of the goods excluding VAT at current rate. Goods supplied as special orders are not returnable. Goods cannot be returned without prior authorisation from DSS.

EXCHANGE ITEMS

A surcharge is levied on the exchange items (e.g. items that can be reconditioned). The surcharge is refundable subject to the following conditions:

- a) The exchange items are returned within 10 days.
- b) The exchange items are not broken, damaged or dismantled.

TELEPHONED ORDERS

Verbal or telephoned orders, or any variation, must be confirmed in writing by the Buyer otherwise DSS accept no responsibility for errors or subsequent misunderstandings. DSS assumes no responsibility for any orders which are duplicated, as a result of a confirming order not being identified as such.

ORDER CLASSIFICATION

VOR emergencies must be negotiated at the time of the order being placed. If the order product is available, it will be dispatched the same day, providing the order is received early enough to allow dispatch. We request VOR orders to be placed before 4.00pm

CATALOGUE, PRICE LIST AND OTHER ADVERTISEMENT MATTERS

Catalogues, price lists and other material used for advertising are only an indication of the type of goods, and no other particulars contained therein shall be binding to DSS.

VAT

Unless otherwise stated, all prices quoted by DSS do not include value added tax at the current rate.

PRICES

DSS reserves the right to vary the quoted price and goods will be invoiced at the price ruling at the day of dispatch unless otherwise agreed by DSS in writing.

DELIVERY DATES

Whilst DSS will do its utmost to keep its promised delivery dates, they are to be treated as estimates only. DSS accept no responsibility for loss or damage resulting from delay in the delivery of goods. Delays due to circumstances outside the control of DSS shall not entitle the buyer to cancel any order or to refuse to accept delivery.

WARRANTY CLAIM

In the event of a warranty claim DSS must be promptly notified in writing on the appropriate DSS form, and will only accept claims due to faulty materials or workmanship. Goods must be returned carriage paid for immediately upon the discovery of the defect. No credit will be given until such time as DSS is satisfied that such defects arose solely through mentioned causes and DSS has received credit from the manufacturer or supplier. DSS shall in no circumstances be liable for any consequential loss or damages. All replacement items for warranty claims will be booked out at the current DSS price.

DELIVERY CLAIMS

Damage in transit or shortage must be reported within 7 days of receipt of goods or, in the case of an undelivered consignment, within 7 days of the invoice date.



This Page Is Intentionally Left Blank

Suffix Key; OE = Original Equipment, R = Reconditioned Part
OEM = Original Equipment Manufacturer, ALT = Alternative Supplier Part

OE Numbers used for Cross Reference Purposes Only

sales@direct-sourcing-solutions.com www.direct-sourcing-solutions.com

Tel; +44 (0) 1653 668179 Fax; +44 (0) 1905 507755



DIRECT SOURCING SOLUTIONS LTD

Unit 8A

Beansheaf Industrial Park

Tofts Road

Kirby Misperton

Malton

N.Yorkshire

YO17 6BG

Tel: +44 (0)1653 668179

Fax: +44 (0)1905 507755

www.direct-sourcing-solutions.com

email: sales@direct-sourcing-solutions.com