

Direct Sourcing Solutions Ltd



Volvo Replacement Part 2017



Sales Line +44 (0) 1653 668179 / 668095

Fax +44 (0) 1905 507755

email: sales@direct-sourcing-solutions.com

web: www.direct-sourcing-solutions.com

Direct Sourcing Solutions Ltd trading as DSS - Terms and Conditions of Sale

GENERAL

These conditions prevail over any conditions which the purchaser's order may purport to impose and which are at variance with the same. No modifications shall be binding upon Direct Sourcing Solutions Limited unless specifically accepted in writing. Direct Sourcing Solutions Ltd will be referred to as DSS hereafter. Typing and clerical errors are subject to correction. All orders or contracts are subject to acceptance by DSS at its office at Kirby Misperton, Malton, regardless if taken elsewhere by a sales person or a selling agent. Quotations do not constitute an offer and shall not bind DSS, until an order has been placed and accepted.

PAYMENT

Unless other terms are expressly agreed upon, payment is Nett 30 days monthly account. DSS reserves the right to impose on the buyer the special term "Cash on Delivery", if it considers it necessary. Payment should be made to Direct Sourcing Solutions Ltd. In addition to its other remedies DSS, reserves the right to change interest on delayed payment from the due date on a daily basis at Fortis Bank plc base rate from time to time in force plus three percent.

PROPERTY

Notwithstanding delivery and the passing of risk in the goods, the property in the goods shall not pass to the buyer until DSS has received in cash or cleared funds payment in full of the price of the goods sold or agreed to be sold by DSS to the buyer under the contract.

Until the property in the goods passes to the buyer:

- a) the buyer shall hold the goods as DSS bailee, and shall keep those goods separate from all other goods and property stored, protected and insured and identified as DSS's property and
- b) the buyer shall be entitled to resell or use the goods in the ordinary course of its business, but shall have a fiduciary duty to DSS to account for the proceeds of sale or otherwise of the goods, whether tangible or intangible, including insurance proceeds, and shall keep all such proceeds separate from any monies or property of the buyer and third parties and , in the case of tangible proceeds, property stored, protected and insured; and
- c) DSS shall be entitled at any time to require the buyer to deliver up the goods to DSS and, if the buyer fails to do so forthwith, to enter upon any premises of the buyer or any third party where the goods are stored and repossess the goods and for that purpose the buyer hereby authorises and licences DSS to enter upon any land or building upon which the goods are situated to recover those goods.

The buyer shall not be entitled to or in any way charge by way of security for any indebtedness any of the goods which remain the property of DSS, but if the buyer does so all monies owing by the buyer to DSS shall, without prejudice to any other right or remedy of DSS, forthwith become due and payable.

INSPECTION AND RETURN OF GOODS

If upon receipt of goods from DSS the goods do not appear to conform to specifications, the buyer must notify DSS within 5 working days after receipt in writing. The return of correctly supplied goods when accepted by DSS will incur a charge of 20% of the value of the goods excluding VAT at current rate. Goods supplied as special orders are not returnable. Goods cannot be returned without prior authorisation from DSS.

EXCHANGE ITEMS

A surcharge is levied on the exchange items (e.g. items that can be reconditioned). The surcharge is refundable subject to the following conditions:

- a) The exchange items are returned within 10 days.
- b) The exchange items are not broken, damaged or dismantled.

TELEPHONED ORDERS

Verbal or telephoned orders, or any variation, must be confirmed in writing by the Buyer otherwise DSS accept no responsibility for errors or subsequent misunderstandings. DSS assumes no responsibility for any orders which are duplicated, as a result of a confirming order not being identified as such.

ORDER CLASSIFICATION

VOR emergencies must be negotiated at the time of the order being placed. If the order product is available, it will be dispatched the same day, providing the order is received early enough to allow dispatch. We request VOR orders to be placed before 4.00pm

CATALOGUE, PRICE LIST AND OTHER ADVERTISEMENT MATTERS

Catalogues, price lists and other material used for advertising are only an indication of the type of goods, and no other particulars contained therein shall be binding to DSS.

VAT

Unless otherwise stated, all prices quoted by DSS do not include value added tax at the current rate.

PRICES

DSS reserves the right to vary the quoted price and goods will be invoiced at the price ruling at the day of dispatch unless otherwise agreed by DSS in writing.

DELIVERY DATES

Whilst DSS will do its utmost to keep its promised delivery dates, they are to be treated as estimates only. DSS accept no responsibility for loss or damage resulting from delay in the delivery of goods. Delays due to circumstances outside the control of DSS shall not entitle the buyer to cancel any order or to refuse to accept delivery.

WARRANTY CLAIM

In the event of a warranty claim DSS must be promptly notified in writing on the appropriate DSS form, and will only accept claims due to faulty materials or workmanship. Goods must be returned carriage paid for immediately upon the discovery of the defect. No credit will be given until such time as DSS is satisfied that such defects arose solely through mentioned causes and DSS has received credit from the manufacturer or supplier. DSS shall in no circumstances be liable for any consequential loss or damages. All replacement items for warranty claims will be booked out at the current DSS price.

DELIVERY CLAIMS

Damage in transit or shortage must be reported within 7 days of receipt of goods or, in the case of an undelivered consignment, within 7 days of the invoice date.



- 1: Engine
- 2: Cooling
- 3: Fuel & Exhaust
- 4: Clutch
- 5: Gearbox
- 6: Propshaft
- 7: Front Axle
- 8: Rear Axle
- 9: Wheels & Hubs
- 10: Brakes
- 12: Suspension
- 13: Steering
- 14: Engine Control
- 16: Electrical
- 18: Cab & Body

Suffix Key; R = Reconditioned Part

OEM = Original Manufacturer Equipment, ALT = Alternative Supplier Part

OE Numbers used for Cross Reference Purposes Only

sales@direct-sourcing-solutions.com www.direct-sourcing-solutions.com

Tel; +44 (0) 1653 668179 / 668095 Fax; +44 (0) 1905 507755

SECTION 1

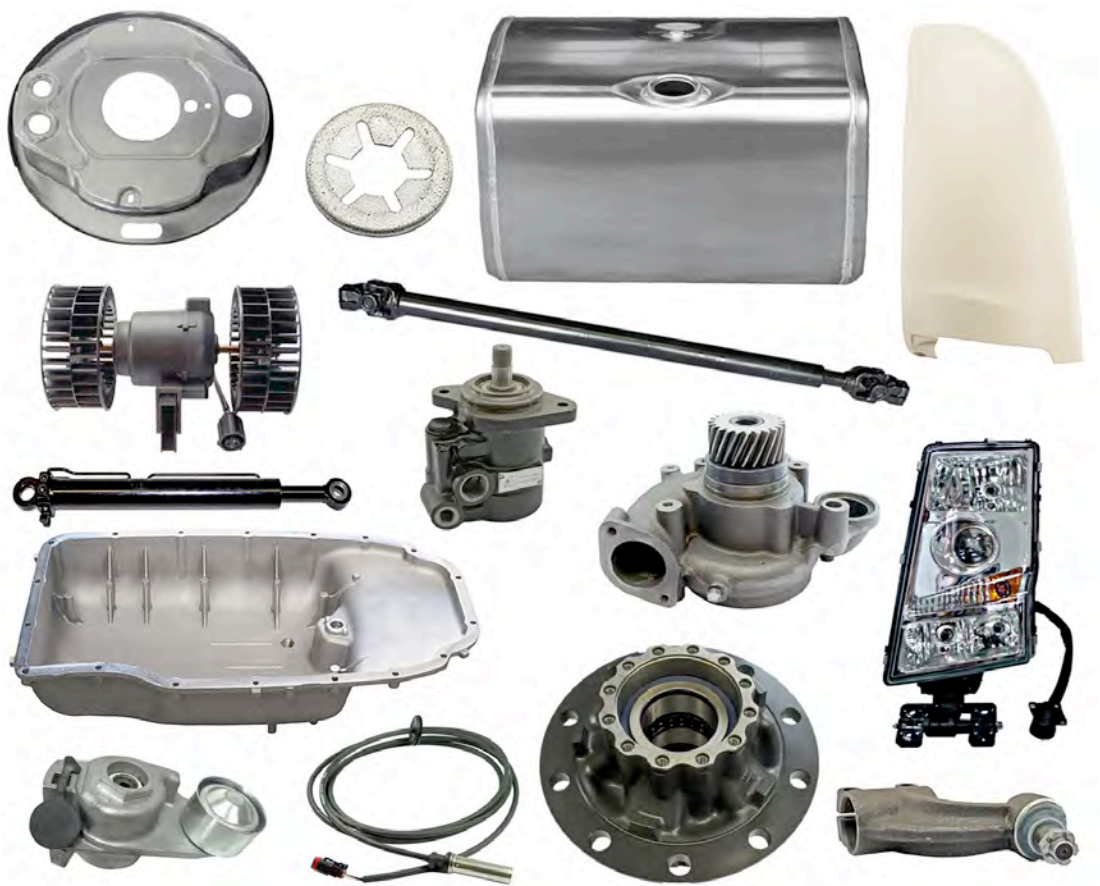

ENGINE

Direct Sourcing Solutions

Volvo Catalogue 2.17.1

Section 1; Engine



6210006

Cylinder Head Kit

20515369

D9A/B, D11A/B/C



201866

Cylinder Head Kit

N/A

D12C



210038

Cylinder Head Kit

21768034 85109854

D13A/B/C



101135

Silicon Sealant - 310ml

1161240 1161231 3092340

All vehicles



Suffix Key; R = Reconditioned Part

OEM = Original Equipment Manufacturer ALT = Alternative Supplier Part

OE Numbers used for Cross Reference Purposes Only

sales@direct-sourcing-solutions.com www.direct-sourcing-solutions.com

Tel; +44 (0) 1653 668179 / 668095 Fax; +44 (0) 1905 507755



210002

Cylinder Head Gasket

20495935

D9A/B, D11A/B/C



201846

Cylinder Head Gasket

3099100 3093503 276822

D12A/C/D, D12D Gen 6

B12, D12A/B/C/D, DH12D, DH12E Gen 6



201875

Cylinder Head Gasket

21510072 21313537 20513037

D13A/B/C

B13, D13C/F/H



201603

Cylinder Head Seal Kit

3095198 276924 271085

D16A/B



201838

Head Bolt

21345131 1547419

D9A/B, D11A/B/C, D12A/C/D, D12D Gen 6, D13A/B/C



Suffix Key; R = Reconditioned Part

OEM = Original Equipment Manufacturer ALT = Alternative Supplier Part

OE Numbers used for Cross Reference Purposes Only

sales@direct-sourcing-solutions.com www.direct-sourcing-solutions.com

Tel; +44 (0) 1653 668179 / 668095 Fax; +44 (0) 1905 507755

**210008****Exhaust Valve**

8148069

D9A

**210009****Inlet Valve**

20450002

D9A

**201946****Exhaust Valve**

20441945 3165235 3165234

D12C/D, D12D Gen 6

**201947****Inlet Valve**

20459326

D12C/D, D12D Gen 6

**210036****Exhaust Valve**

20740798

D13A/B/C



Suffix Key; R = Reconditioned Part

OEM = Original Equipment Manufacturer ALT = Alternative Supplier Part

OE Numbers used for Cross Reference Purposes Only

sales@direct-sourcing-solutions.com www.direct-sourcing-solutions.com

Tel; +44 (0) 1653 668179 / 668095 Fax; +44 (0) 1905 507755



210035

Inlet Valve

20768519

D13A/B/C



6210008

Exhaust Valve Seat

21484834 3169366

D12C/D, D12D Gen 6



6210009

Inlet Valve Seat

21484829 20459329

D12C/D, D12D Gen 6



210132

Exhaust Valve Seat

20541405 20530103

D13A/B/C



210133

Inlet Valve Seat

20561997

D13A/B/C



Suffix Key; R = Reconditioned Part

OEM = Original Equipment Manufacturer ALT = Alternative Supplier Part

OE Numbers used for Cross Reference Purposes Only

sales@direct-sourcing-solutions.com www.direct-sourcing-solutions.com

Tel; +44 (0) 1653 668179 / 668095 Fax; +44 (0) 1905 507755



210052

Inlet / Exhaust Valve Guide

3183283

D9A/B, D12D



210053

Inlet / Exhaust Valve Guide

20905400 20817645 3165303

D9A/B, D12A/C/D, D12D Gen 6



6210003

Inlet / Exhaust Valve Guide

20904074

D13A/B/C



Suffix Key; R = Reconditioned Part

OEM = Original Equipment Manufacturer ALT = Alternative Supplier Part

OE Numbers used for Cross Reference Purposes Only

sales@direct-sourcing-solutions.com www.direct-sourcing-solutions.com

Tel; +44 (0) 1653 668179 / 668095 Fax; +44 (0) 1905 507755



201827

Valve Stem Seal

21501189 859171

D7C, D12A/C/D, D12D Gen 6



210037

Valve Stem Seal

20864662

D9A/B, D13A/B/C



210130

Valve Stem Seal

20924435

D16C/E/G



Suffix Key; R = Reconditioned Part

OEM = Original Equipment Manufacturer ALT = Alternative Supplier Part

OE Numbers used for Cross Reference Purposes Only

sales@direct-sourcing-solutions.com www.direct-sourcing-solutions.com

Tel; +44 (0) 1653 668179 / 668095 Fax; +44 (0) 1905 507755



210003

Rocker Cover Gasket

20804638

D9A/B, D11A/B/C



201159

Rocker Cover Gasket

1547594

D12A

B12, D12A



201836

Rocker Cover Gasket

85112559 21123014 20710235 8170116

D12C/D, D12D Gen 6



201869

Rocker Cover Gasket

20538793

D13A/B/C

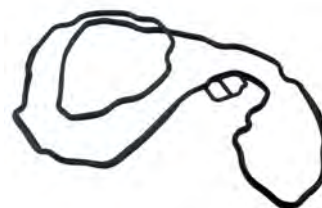

201154

Rocker Cover Gasket

1543581

D16A/B



Suffix Key; R = Reconditioned Part

OEM = Original Equipment Manufacturer ALT = Alternative Supplier Part

OE Numbers used for Cross Reference Purposes Only

sales@direct-sourcing-solutions.com www.direct-sourcing-solutions.com

Tel; +44 (0) 1653 668179 / 668095 Fax; +44 (0) 1905 507755



210001

Rocker Cover Bolt Seal

3964604

D12A/C/D/F, D12D Gen 6



Suffix Key; R = Reconditioned Part

OEM = Original Equipment Manufacturer ALT = Alternative Supplier Part

OE Numbers used for Cross Reference Purposes Only

sales@direct-sourcing-solutions.com www.direct-sourcing-solutions.com

Tel; +44 (0) 1653 668179 / 668095 Fax; +44 (0) 1905 507755



201169 **Injector Sleeve Kit**

85104133 276811 1546718

D12A/C/D, D12D Gen 6



201863 **Injector Sleeve Kit**

85124276 85104134 85110558

D9A/B, D12C/D, D12D Gen 6



210075 **Injector Sleeve Kit**

21351717 21274700

D9A/B, D11A/B/C, D13A/B/C, D16A/B/C



230044OEM **Injector Retaining Yoke**

21425162

D13

Modified Version

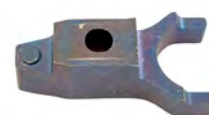

Suffix Key; R = Reconditioned Part

OEM = Original Equipment Manufacturer ALT = Alternative Supplier Part

OE Numbers used for Cross Reference Purposes Only

sales@direct-sourcing-solutions.com www.direct-sourcing-solutions.com

Tel; +44 (0) 1653 668179 / 668095 Fax; +44 (0) 1905 507755



210094

Engine Side Cover Gasket

20591544

D6, D7



201297

Engine Side Cover O Ring

471856

D6, D7



210082

Engine Side Cover Gasket

20584639 8148017

D9A/B, D11A/B/C



201735

Engine Side Cover Gasket

20712545 1677656

D12A/C/D/F, D12D Gen 6

B12, D/DH12



201954

Engine Side Cover Flange Screw

965180

D12A/C/D/F, D12D Gen 6

M8 x 60



Suffix Key; R = Reconditioned Part

OEM = Original Equipment Manufacturer ALT = Alternative Supplier Part

OE Numbers used for Cross Reference Purposes Only

sales@direct-sourcing-solutions.com www.direct-sourcing-solutions.com

Tel; +44 (0) 1653 668179 / 668095 Fax; +44 (0) 1905 507755



210140

Engine Side Cover Gasket Kit

N/A

D13A/B/C

With steel gasket

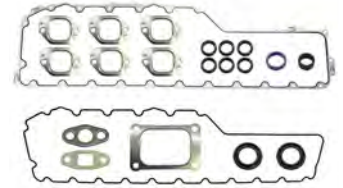

210078

Engine Side Cover Gasket Kit

N/A

D13A/B/C



201945

Engine Side Cover Gasket

20979871 20536620

D13A/B/C



210045

Inlet Manifold Gasket

20805850

D13A/B/C



Suffix Key; R = Reconditioned Part

OEM = Original Equipment Manufacturer ALT = Alternative Supplier Part

OE Numbers used for Cross Reference Purposes Only

sales@direct-sourcing-solutions.com www.direct-sourcing-solutions.com

Tel; +44 (0) 1653 668179 / 668095 Fax; +44 (0) 1905 507755



201287 Exhaust Manifold - Centre Section

20743486 20533282 3964708 8170972 1547520

D12A

B12, D12A



210100 Exhaust Manifold - Turbo Section

20431576 8194524 469527

B10, DH10



210013 Exhaust Manifold Gasket

8148172

D9A/B, D11C



201146 Exhaust Manifold Gasket

8187272 8170959 1547881

D12A/C/D/F, D12D Gen 6



210135 Exhaust Manifold Gasket Kit

85109242

D13A/B/C



Suffix Key; R = Reconditioned Part

OEM = Original Equipment Manufacturer ALT = Alternative Supplier Part

OE Numbers used for Cross Reference Purposes Only

sales@direct-sourcing-solutions.com www.direct-sourcing-solutions.com

Tel; +44 (0) 1653 668179 / 668095 Fax; +44 (0) 1905 507755



203971

Exhaust Manifold Gasket

20855371 20543071

D13A/B/C

B13, D13C/F/H



201063

Exhaust Manifold Gasket

8130038 3165748 1543858

D16A/B



230008

Exhaust Manifold Gasket

20744865

D16C/E



203931

Exhaust Manifold Mod Kit

20487035

D9A/B, D12A/C/D, D12D Gen 6

B12, D12A/C/D, DH12C/D



230022

Exhaust Manifold Bolt

984760 965189

All engines



Suffix Key; R = Reconditioned Part

OEM = Original Equipment Manufacturer ALT = Alternative Supplier Part

OE Numbers used for Cross Reference Purposes Only

sales@direct-sourcing-solutions.com www.direct-sourcing-solutions.com

Tel; +44 (0) 1653 668179 / 668095 Fax; +44 (0) 1905 507755



201712OEM

Turbocharger

3165219

D12C/D



201938OEM

Turbocharger

20728220

D13A/B/C

Without wastegate



210024OEM

Turbocharger

20993930 20763166

D13A/B/C

With wastegate



201877OEM

Turbocharger

20857657

D13A/B/C

Without wastegate



Suffix Key; R = Reconditioned Part

OEM = Original Equipment Manufacturer ALT = Alternative Supplier Part

OE Numbers used for Cross Reference Purposes Only

sales@direct-sourcing-solutions.com www.direct-sourcing-solutions.com

Tel; +44 (0) 1653 668179 / 668095 Fax; +44 (0) 1905 507755



201594

Gasket Kit

N/A

D12A/C

With drain pipe o rings



201587

Gasket Kit

276807

D12A/C



210104

Gasket Kit

N/A

D13A/B/C



201752

Turbo Gasket

470939 417382

D9A, D12A/C/D, D12D Gen 6, D16A/B/C



210103

Turbo Gasket

21137579

D13A/B/C



Suffix Key; R = Reconditioned Part

OEM = Original Equipment Manufacturer ALT = Alternative Supplier Part

OE Numbers used for Cross Reference Purposes Only

sales@direct-sourcing-solutions.com www.direct-sourcing-solutions.com

Tel; +44 (0) 1653 668179 / 668095 Fax; +44 (0) 1905 507755



201461

Turbo Gasket

420641

All vehicles



201460

Turbo Gasket

420643

All vehicles



Suffix Key; R = Reconditioned Part

OEM = Original Equipment Manufacturer ALT = Alternative Supplier Part

OE Numbers used for Cross Reference Purposes Only

sales@direct-sourcing-solutions.com www.direct-sourcing-solutions.com

Tel; +44 (0) 1653 668179 / 668095 Fax; +44 (0) 1905 507755



6210005 Engine Mount - Front

20503552 1626870

D9A/B, D11A/B/C, D12D Gen 6, D13A/B/C



6210002 Engine Mount - Front

20747058

D13A/B/C



201077 Engine Mount - Rear

1613624

FL6

B6, B7



210141 Engine Mount - Rear

20501393

FE

B7



210086 Engine Mount - Rear

20399981

D9

B9, D9



Suffix Key; R = Reconditioned Part

OEM = Original Equipment Manufacturer ALT = Alternative Supplier Part

OE Numbers used for Cross Reference Purposes Only

sales@direct-sourcing-solutions.com www.direct-sourcing-solutions.com

Tel; +44 (0) 1653 668179 / 668095 Fax; +44 (0) 1905 507755



6210004

Engine Mount - Rear

20499472 20499469

D9A/B, D11A/B/C



201080

Engine Mount - Rear

1629614

D12A/C, D16A/B



201744

Engine Mount - Rear

3198122 1076510

D10B, D12C/D, D16A/B



210081

Engine Mount - Rear

21228153 20723224

D13A/B/C



Suffix Key; R = Reconditioned Part

OEM = Original Equipment Manufacturer ALT = Alternative Supplier Part

OE Numbers used for Cross Reference Purposes Only

sales@direct-sourcing-solutions.com www.direct-sourcing-solutions.com

Tel; +44 (0) 1653 668179 / 668095 Fax; +44 (0) 1905 507755



201931 Timing Cover Sealing Strip

20817742 20564008 20547565

D9A/B, D11A/B/C, D13A/B/C



210091 Timing Cover Top Seal

21185132 21185086 20862761 20572441

D9A/B, D13A/B/C, D16C/E/G



201840 Timing Cover Sealing Strip

1677556

D12A -Eng 11420



201841 Timing Cover Sealing Strip

8148490

D12A Eng 11421-



201842 Timing Cover Sealing Strip

8148519

D12A



Suffix Key; R = Reconditioned Part

OEM = Original Equipment Manufacturer ALT = Alternative Supplier Part

OE Numbers used for Cross Reference Purposes Only

sales@direct-sourcing-solutions.com www.direct-sourcing-solutions.com

Tel; +44 (0) 1653 668179 / 668095 Fax; +44 (0) 1905 507755



201843 **Timing Cover Sealing Strip**

20714247 20526706 8170452

D12A/C/D/F, D12D Gen 6



201844 **Timing Cover Sealing Strip**

20489341 8170473

D12C/D, D12D Gen 6



Suffix Key; R = Reconditioned Part

OEM = Original Equipment Manufacturer ALT = Alternative Supplier Part

OE Numbers used for Cross Reference Purposes Only

sales@direct-sourcing-solutions.com www.direct-sourcing-solutions.com

Tel; +44 (0) 1653 668179 / 668095 Fax; +44 (0) 1905 507755



210158

Camshaft

3165224

D12D EBR-VEB



6210001

Camshaft

20742610

D13 EURO 3



210114

Camshaft

21110845 20757636

D13 EURO 4



210142

Camshaft Bearing Kit

20503200 276630

D13A



Suffix Key; R = Reconditioned Part

OEM = Original Equipment Manufacturer ALT = Alternative Supplier Part

OE Numbers used for Cross Reference Purposes Only

sales@direct-sourcing-solutions.com www.direct-sourcing-solutions.com

Tel; +44 (0) 1653 668179 / 668095 Fax; +44 (0) 1905 507755



201776

Idler Gear

478959

D10B



201766

Idler Gear

1677841

D12A

B12, D12A



210120

Idler Gear

21284769

D13



210136

Flange Screw

21050240

for Idler Gear 210120



Suffix Key; R = Reconditioned Part

OEM = Original Equipment Manufacturer ALT = Alternative Supplier Part

OE Numbers used for Cross Reference Purposes Only

sales@direct-sourcing-solutions.com www.direct-sourcing-solutions.com

Tel; +44 (0) 1653 668179 / 668095 Fax; +44 (0) 1905 507755



210033

Engine Rebuild Kit

85103252

D12C/D



210139

Engine Rebuild Kit

85119950 85115732

D13A



Suffix Key; R = Reconditioned Part

OEM = Original Equipment Manufacturer ALT = Alternative Supplier Part

OE Numbers used for Cross Reference Purposes Only

sales@direct-sourcing-solutions.com www.direct-sourcing-solutions.com

Tel; +44 (0) 1653 668179 / 668095 Fax; +44 (0) 1905 507755



201881

Piston / Liner Kit

276944

D6B



201859

Piston / Liner Kit

20515059

D12A (ENG 93098-) D12C/D/F

with Articulated Piston



201862

Piston / Liner Kit

20515376

D12C/D

with Solid Piston



210117

Piston / Liner Kit

21523462 21296969 21027623

D13A

with Aluminium Piston



Suffix Key; R = Reconditioned Part

OEM = Original Equipment Manufacturer ALT = Alternative Supplier Part

OE Numbers used for Cross Reference Purposes Only

sales@direct-sourcing-solutions.com www.direct-sourcing-solutions.com

Tel; +44 (0) 1653 668179 / 668095 Fax; +44 (0) 1905 507755



201854

1547213

D12A

Flywheel Housing (Aluminium)



201855

20451304

D12C/D

Flywheel Housing (Aluminium)



210028

312312

D12C/D

for 201854 & 201855

Core Plug



Suffix Key; R = Reconditioned Part

OEM = Original Equipment Manufacturer ALT = Alternative Supplier Part

OE Numbers used for Cross Reference Purposes Only

sales@direct-sourcing-solutions.com www.direct-sourcing-solutions.com

Tel; +44 (0) 1653 668179 / 668095 Fax; +44 (0) 1905 507755



201764

Crankshaft Gear

1677849

D12A

B12, D12A

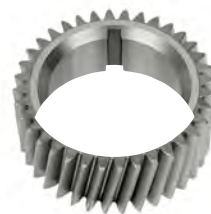

6210007

Crank Seal, Front

85108423 21347087 21347085 1549398

D9A/B, D11A/B/C, D13A/B/C, D16C/E

B9, B11, B12, B13 (D/DH engine)



201053

Crank Seal, Rear

477119 471056

D6A, D7A

B6, D6A, B7, D7A/B/C/D/E



201052

Crank Seal, Rear

20441697 469336

D9A, D10B, D12A



201882

Crank Seal, Rear

8148259

D9A/B, D11A/B/C

B9, B11, D9A/B, D11A/K



Suffix Key; R = Reconditioned Part

OEM = Original Equipment Manufacturer ALT = Alternative Supplier Part

OE Numbers used for Cross Reference Purposes Only

sales@direct-sourcing-solutions.com www.direct-sourcing-solutions.com

Tel; +44 (0) 1653 668179 / 668095 Fax; +44 (0) 1905 507755



201054

Crank Seal, Rear

1543896

D12A/C/D/F, D12D Gen 6, D13A/B/C, D16A/B/C

Old version



Suffix Key; R = Reconditioned Part

OEM = Original Equipment Manufacturer ALT = Alternative Supplier Part

OE Numbers used for Cross Reference Purposes Only

sales@direct-sourcing-solutions.com www.direct-sourcing-solutions.com

Tel; +44 (0) 1653 668179 / 668095 Fax; +44 (0) 1905 507755



210089

Flywheel Assembly

8192341

D6B

With 9 hole crankshaft



210138

Flywheel Assembly

20790229

D7C, with CS39A-O clutch

Check number of bolt holes



210054

Flywheel Assembly

21825232 20742684 8148209

D9A/B,



210126

Flywheel Assembly

21825230 20589706

D11A/B/C



201747

Flywheel Assembly

20730051 1547025

D12A/C/D, D12D Gen 6

With 380mm Clutch



Suffix Key; R = Reconditioned Part

OEM = Original Equipment Manufacturer ALT = Alternative Supplier Part

OE Numbers used for Cross Reference Purposes Only

sales@direct-sourcing-solutions.com www.direct-sourcing-solutions.com

Tel; +44 (0) 1653 668179 / 668095 Fax; +44 (0) 1905 507755



201748

Flywheel Assembly

20729327

D12A

New Bolt Spacing With 400mm & 430mm Clutch



201748ALT

Flywheel Assembly

8170798 1677033

D12A

Old Bolt Spacing With 400mm & 430mm Clutch



201951

Flywheel Assembly

21184666 20729380 8170617

D12C/D, D12D Gen 6, D13A/B/C

B12B, D12C/D12D



210085

Flywheel Assembly

20441568

D13A/B/C, D16C/E

With 400mm Clutch



201059

Flywheel Ring Gear

420314

D6A



Suffix Key; R = Reconditioned Part

OEM = Original Equipment Manufacturer ALT = Alternative Supplier Part

OE Numbers used for Cross Reference Purposes Only

sales@direct-sourcing-solutions.com www.direct-sourcing-solutions.com

Tel; +44 (0) 1653 668179 / 668095 Fax; +44 (0) 1905 507755



201058 Flywheel Ring Gear

20711957 8193939 471532

All FH/FM

All Bus, D7, D9, D12, DH12, D13 Engines



210152 Spigot Bearing

20796222

New FL/FE - D7



201873 Spigot Bearing

1669464

D7

Bus, DH12E Engine



204093 Spigot Bearing

25378261 20796222 181335

D6A/B, D7C



201069 Spigot Bearing

1652986

All FH/FM



Suffix Key; R = Reconditioned Part

OEM = Original Equipment Manufacturer ALT = Alternative Supplier Part

OE Numbers used for Cross Reference Purposes Only

sales@direct-sourcing-solutions.com www.direct-sourcing-solutions.com

Tel; +44 (0) 1653 668179 / 668095 Fax; +44 (0) 1905 507755



910001

1527447

Spigot Bearing

B6R, B7R



Suffix Key; R = Reconditioned Part

OEM = Original Equipment Manufacturer ALT = Alternative Supplier Part

OE Numbers used for Cross Reference Purposes Only

sales@direct-sourcing-solutions.com www.direct-sourcing-solutions.com

Tel; +44 (0) 1653 668179 / 668095 Fax; +44 (0) 1905 507755



201690

Main Bearing Kit - Std

276615

D12A/C/D



201943

Big End Bearing Kit - Std

85103713 20867177

D9A/B

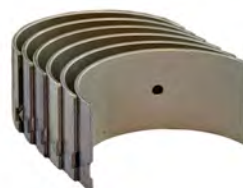

201695

Big End Bearing Kit - Std

276134

D12A/C

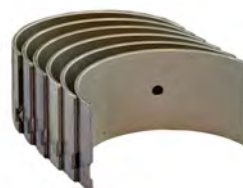

210058

Big End Bearing Kit - Std

20580558

D13A

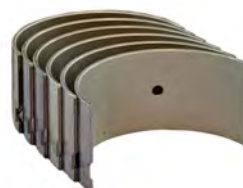

201636

Thrust Washer Kit - Std

21267844 3093651 276791

D12A/C



Suffix Key; R = Reconditioned Part

OEM = Original Equipment Manufacturer ALT = Alternative Supplier Part

OE Numbers used for Cross Reference Purposes Only

sales@direct-sourcing-solutions.com www.direct-sourcing-solutions.com

Tel; +44 (0) 1653 668179 / 668095 Fax; +44 (0) 1905 507755

Direct Sourcing Solutions

Volvo Catalogue 2.17.1

Section 1; Engine



210011

Sump

8192049

D6A



201298

Sump Gasket

420941

For Sump 210011



210150

Sump

21893597 21333678 20860904

New FL/FE



210020

Sump

20801539 20788758 20718171 20487493 20464084 8148124

D9A/B



210077

Sump

20801538 20788756

D9A/B, D11A/B/C



Suffix Key; R = Reconditioned Part

OEM = Original Equipment Manufacturer ALT = Alternative Supplier Part

OE Numbers used for Cross Reference Purposes Only

sales@direct-sourcing-solutions.com www.direct-sourcing-solutions.com

Tel; +44 (0) 1653 668179 / 668095 Fax; +44 (0) 1905 507755



201949 Sump Gasket

20812484 8148213

For Sumps 210020 and 210077



201816 Sump

3183225 3183235 1677520

D12A/C



201691 Sump Gasket

1547562

For Sump 201816



201630 Sump Plug Kit

N/A

For Sump 201816



201349 Sump Plug Washer

For Sump 201816



Suffix Key; R = Reconditioned Part

OEM = Original Equipment Manufacturer ALT = Alternative Supplier Part

OE Numbers used for Cross Reference Purposes Only

sales@direct-sourcing-solutions.com www.direct-sourcing-solutions.com

Tel; +44 (0) 1653 668179 / 668095 Fax; +44 (0) 1905 507755

Direct Sourcing Solutions

Volvo Catalogue 2.17.1

Section 1; Engine



201849

Sump

20702520 20537505 20488239 20464249

D12D/F, D12D Gen 6



201845

Sump Gasket

20710229 20532272 8130106

For Sump 201849



210010

Sump

20702516 20573512 20480683 20480676 20464251 8170661

D12D/F, D12D Gen 6

500HP, Turbo Compound Engine



210067

Sump Gasket

3155108

For Sump 210010



210021

Sump

20493791 21368390 20720870 20522525 20525523

D13A/B/C



Suffix Key; R = Reconditioned Part

OEM = Original Equipment Manufacturer ALT = Alternative Supplier Part

OE Numbers used for Cross Reference Purposes Only

sales@direct-sourcing-solutions.com www.direct-sourcing-solutions.com

Tel; +44 (0) 1653 668179 / 668095 Fax; +44 (0) 1905 507755



210063

Sump Gasket

20541940

For Sump 210021



201932

Sump Plug Washer

20579690

All vehicles with plastic sump



201351

Sump Rubber Buffer

420991

All vehicles with plastic sump



Suffix Key; R = Reconditioned Part

OEM = Original Equipment Manufacturer ALT = Alternative Supplier Part

OE Numbers used for Cross Reference Purposes Only

sales@direct-sourcing-solutions.com www.direct-sourcing-solutions.com

Tel; +44 (0) 1653 668179 / 668095 Fax; +44 (0) 1905 507755



210157

Oil Pump

3978755

D7A/B/C

Bus, D7A/B/C/D/E



210093

Oil Pump

21736639 20835230

D9A/B, D11A/B/C

Bus, D9A/B, D11A/B/C



201323

Oil Pump

21261593 8193737 1677293 1677050

D12A



201775

Oil Pump

20709848 8170465

D12C



210080

Oil Pump

20824906

D13A/B/C

Bus, D13C/F/H



Suffix Key; R = Reconditioned Part

OEM = Original Equipment Manufacturer ALT = Alternative Supplier Part

OE Numbers used for Cross Reference Purposes Only

sales@direct-sourcing-solutions.com www.direct-sourcing-solutions.com

Tel; +44 (0) 1653 668179 / 668095 Fax; +44 (0) 1905 507755



201317

Oil Pump

1556730 1556177 1556018 1543963

D16A/B



Suffix Key; R = Reconditioned Part

OEM = Original Equipment Manufacturer ALT = Alternative Supplier Part

OE Numbers used for Cross Reference Purposes Only

sales@direct-sourcing-solutions.com www.direct-sourcing-solutions.com

Tel; +44 (0) 1653 668179 / 668095 Fax; +44 (0) 1905 507755



201334

Oil Filler Cap

421753 420292

D10A



201363

Oil Filler Cap

20807510 3154328 1675839

D10B, D12A/C/D, D16A



201868

Oil Filler Tube

1676594

D12A/C



201898

Engine Dipstick

20758419

D12A

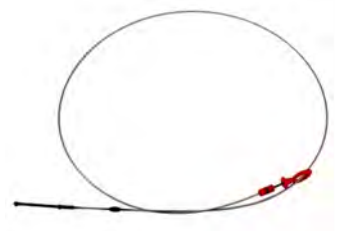

201899

Engine Dipstick Tube

20758474

D12A

For 201898



Suffix Key; R = Reconditioned Part

OEM = Original Equipment Manufacturer ALT = Alternative Supplier Part

OE Numbers used for Cross Reference Purposes Only

sales@direct-sourcing-solutions.com www.direct-sourcing-solutions.com

Tel; +44 (0) 1653 668179 / 668095 Fax; +44 (0) 1905 507755



210007 Engine Dipstick

20758415 20480112 20466597

D12D



201950 Engine Dipstick Tube

20758465 20504921 20450186

D12D

For 210007



210099 Engine Dipstick / Tube Kit

21689516

D13



210101 Engine Dipstick

2200734 21107510 20741440

D13

with plastic sump



210144 Engine Dipstick

22000735 21107511 20754390

D13

with steel sump



Suffix Key; R = Reconditioned Part

OEM = Original Equipment Manufacturer ALT = Alternative Supplier Part

OE Numbers used for Cross Reference Purposes Only

sales@direct-sourcing-solutions.com www.direct-sourcing-solutions.com

Tel; +44 (0) 1653 668179 / 668095 Fax; +44 (0) 1905 507755

Direct Sourcing Solutions

Volvo Catalogue 2.17.1

Section 1; Engine



210105

Oil Cooler

21703158 20794112

D6B



201328

Oil Cooler

468035

D10



201353

Oil Cooler

8149300 1674072

D9A/B, D12A



201948

Oil Cooler

20749399 8170816 8130186

D12C



210143

Oil Cooler

20729259

D9A/B/C, D12C

B9, B12

If replacing old style cooler (201948) 4 x bolts 983585 are needed



Suffix Key; R = Reconditioned Part

OEM = Original Equipment Manufacturer ALT = Alternative Supplier Part

OE Numbers used for Cross Reference Purposes Only

sales@direct-sourcing-solutions.com www.direct-sourcing-solutions.com

Tel; +44 (0) 1653 668179 / 668095 Fax; +44 (0) 1905 507755



210092

Oil Cooler

20505537

D13

without EGR



210119

Oil Cooler

20742946

D13

with EGR



201331

Oil Cooler

3979006 469698

B10L, B10M, Mk2/3/4



210023

Oil Cooler

425951 425588

B10M MK1V Eng 63244-, B10B, B10BLE Ch2697-, B10L
-Ch999999



Suffix Key; R = Reconditioned Part

OEM = Original Equipment Manufacturer ALT = Alternative Supplier Part

OE Numbers used for Cross Reference Purposes Only

sales@direct-sourcing-solutions.com www.direct-sourcing-solutions.com

Tel; +44 (0) 1653 668179 / 668095 Fax; +44 (0) 1905 507755



201953

Oil Cooler Pipe Seal

471626

All Vehicles



210145

Oil Cooler Seal

21611489 20459202

D6B



201388

Oil Cooler O Ring

20551483 1677516

D9A/B, D12A/B/C

For 201353 & 201948



210111

Oil Cooler Cover Gasket

21294062

D13A/B

Modified type



Suffix Key; R = Reconditioned Part

OEM = Original Equipment Manufacturer ALT = Alternative Supplier Part

OE Numbers used for Cross Reference Purposes Only

sales@direct-sourcing-solutions.com www.direct-sourcing-solutions.com

Tel; +44 (0) 1653 668179 / 668095 Fax; +44 (0) 1905 507755



201442

Air Filter

3120490

FL6, TD63, D6A



201812

Air Filter

3181986

FL6, D6B,



210048

Air Filter

20732730

New FL



201848

Air Filter

20732726

FE



910002

Air Filter

20732733

FE



Suffix Key; R = Reconditioned Part

OEM = Original Equipment Manufacturer ALT = Alternative Supplier Part

OE Numbers used for Cross Reference Purposes Only

sales@direct-sourcing-solutions.com www.direct-sourcing-solutions.com

Tel; +44 (0) 1653 668179 / 668095 Fax; +44 (0) 1905 507755

Direct Sourcing Solutions

Volvo Catalogue 2.17.1

Section 1; Engine



201450

Air Filter

1665898

FH V1 -2000

Outer

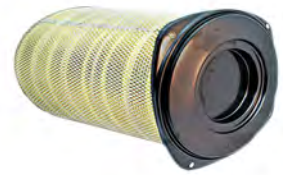

201728

Air Filter

8149961

FH V1 & V2 2000-

Outer



201834

Air Filter

21041296 3979928

FH V1 & V2

Inner



210055

Air Filter

21834205 21115483

FH 2008-, FH 2013-

Outer



210056

Air Filter

21115501

FH 2008-, FH 2013-

Inner



Suffix Key; R = Reconditioned Part

OEM = Original Equipment Manufacturer ALT = Alternative Supplier Part

OE Numbers used for Cross Reference Purposes Only

sales@direct-sourcing-solutions.com www.direct-sourcing-solutions.com

Tel; +44 (0) 1653 668179 / 668095 Fax; +44 (0) 1905 507755



201729

Air Filter

8149064

FM V1 & V2

Outer



210137

Air Filter

21337557

FM 2013-

Outer



201432

Air Filter

1544449

B7, B10, B12



210090

Air Filter

70320440

B7, B12



Suffix Key; R = Reconditioned Part

OEM = Original Equipment Manufacturer ALT = Alternative Supplier Part

OE Numbers used for Cross Reference Purposes Only

sales@direct-sourcing-solutions.com www.direct-sourcing-solutions.com

Tel; +44 (0) 1653 668179 / 668095 Fax; +44 (0) 1905 507755



201847

Oil Filter

20998807 20796785

New FL/FE

B5, B7



201847OEM

Oil Filter

20998807 20796785

New FL/FE

B5, B7



201314

Oil Filter

21707134 466634

All Vehicles



201314OEM

Oil Filter

21707134 466634

All Vehicles



201316

Oil Filter - Long Life

21707133 478736

All Vehicles

Alternative To 201314



Suffix Key; R = Reconditioned Part

OEM = Original Equipment Manufacturer ALT = Alternative Supplier Part

OE Numbers used for Cross Reference Purposes Only

sales@direct-sourcing-solutions.com www.direct-sourcing-solutions.com

Tel; +44 (0) 1653 668179 / 668095 Fax; +44 (0) 1905 507755



201316OEM

Oil Filter - Long Life

21707133 478736

All Vehicles

Alternative To 201314



201315

Bypass Filter

21707132 477556

All Vehicles



201315OEM

Bypass Filter

21707132 477556

All Vehicles



Suffix Key; R = Reconditioned Part

OEM = Original Equipment Manufacturer ALT = Alternative Supplier Part

OE Numbers used for Cross Reference Purposes Only

sales@direct-sourcing-solutions.com www.direct-sourcing-solutions.com

Tel; +44 (0) 1653 668179 / 668095 Fax; +44 (0) 1905 507755



210039

Oil Filter Housing Gasket

20480827

D9A/B



201791

Oil Filter Housing Gasket

D12A



201828

Oil Filter Housing Gasket

20510082 20441750 20411498

D12C/D/F



210022

Oil Filter Housing Gasket

20787167

D13

Bus, D13F Engine



201906

Oil Seal

469601

All Vehicles



Suffix Key; R = Reconditioned Part

OEM = Original Equipment Manufacturer ALT = Alternative Supplier Part

OE Numbers used for Cross Reference Purposes Only

sales@direct-sourcing-solutions.com www.direct-sourcing-solutions.com

Tel; +44 (0) 1653 668179 / 668095 Fax; +44 (0) 1905 507755



210159

20802378

B7L, B7R

Oil Spinner Bush



Suffix Key; R = Reconditioned Part

OEM = Original Equipment Manufacturer ALT = Alternative Supplier Part

OE Numbers used for Cross Reference Purposes Only

sales@direct-sourcing-solutions.com www.direct-sourcing-solutions.com

Tel; +44 (0) 1653 668179 / 668095 Fax; +44 (0) 1905 507755



201125 Oil Pressure Switch

3962893 8156776 8143247

D12A, D16A



201125OEM Oil Pressure Switch

3962893 8156776 8143247

D12A, D16A



201826 Oil Pressure Switch

1077574

D9A/B, D10B, D12C/D, D12D Gen 6, D16B, FL6, Ch B265000-



210083 Oil Pressure Switch

70351745 70351731

B7, B10



210069 Oil Level Sensor

22807993 22022794 21521353 21042447 24424110 20506546

D9B, D12D Gen 6, D16C/E

B9, B12



Suffix Key; R = Reconditioned Part

OEM = Original Equipment Manufacturer ALT = Alternative Supplier Part

OE Numbers used for Cross Reference Purposes Only

sales@direct-sourcing-solutions.com www.direct-sourcing-solutions.com

Tel; +44 (0) 1653 668179 / 668095 Fax; +44 (0) 1905 507755

Direct Sourcing Solutions

Volvo Catalogue 2.17.1

Section 1; Engine



210060

Engine Rotation Sensor

20508011

FH/FM V1 & V2,
B9, B12



208520

Engine Rotation Sensor

20374282

FH/FM V1 & V2, D9A, D12C/D, D16C/D



230024OEM

Crankshaft Sensor

21426987 20513343

FH/FM 2010-, FMX



230024

Crankshaft Sensor

21426987 20513343

FH/FM 2010-, FMX



208524

Charge Air Pressure Sensor

20706889 20478260 20374280

FH/FM V1 & V2,



Suffix Key; R = Reconditioned Part

OEM = Original Equipment Manufacturer ALT = Alternative Supplier Part

OE Numbers used for Cross Reference Purposes Only

sales@direct-sourcing-solutions.com www.direct-sourcing-solutions.com

Tel; +44 (0) 1653 668179 / 668095 Fax; +44 (0) 1905 507755



230007

Charge Air Pressure Sensor

20524936

FH/FM V2, FH/FM 2010-, FMX, FL/FE

B9, B13



280036

Charge Air Pressure Sensor

20909613 20552760 3172524

FH16 V1 FM10



201852

Pressure Switch

21746206 20796744

FH/FM V2, FH/FM 2010-, FMX,

B9, B11, B12, B13

0.4-1.4 Bar, 4 Pin



201852OEM

Pressure Switch

21746206 20796744

FH/FM V2, FH/FM 2010-, FMX,

B9, B11, B12, B13

0.4-1.4 Bar, 4 Pin



201933

Pressure Switch

22899626 21634021 21540602 21302639 20898038 20796740

FH/FM V2, FL6

B9, B12, B13

0.7 Bar, 4 Pin



Suffix Key; R = Reconditioned Part

OEM = Original Equipment Manufacturer ALT = Alternative Supplier Part

OE Numbers used for Cross Reference Purposes Only

sales@direct-sourcing-solutions.com www.direct-sourcing-solutions.com

Tel; +44 (0) 1653 668179 / 668095 Fax; +44 (0) 1905 507755

SECTION 2



COOLING

Increased fleet uptime with SKF automatic belt tensioner units for auxiliary drive systems.

The majority of trucks today are equipped with automatic belt tensioners in the auxiliary drive system. The market continues to increase, creating new demand for high quality products.

SKF's automatic belt tensioner units for auxiliary drive systems can **last up to twice as long** as components from other aftermarket suppliers. This means the SKF unit has a positive effect on the fleet uptime by increasing the life span of the complete auxiliary drive system.

Improved design for critical applications means an increased life span for the complete auxiliary drive system.

Round wire spring:
improves tensioner control and increases service life of the whole system

Labyrinth seal:
prevents contamination of the spring and extends life of the tensioner

Larger pivot shaft (22-25 mm):
improves the stability of the tensioner

Tandem 6303 bearings:
withstand higher load capacity and ensure longer bearing life

Noose ring technology:
reduces system vibration, leading to smoother operation and extended life of the tensioner

Stronger forged steel pulley:
minimises the risk of dislocation of the belt from the pulley

Sealing cap:
prevents contamination of the bearings and extends life of the tensioner

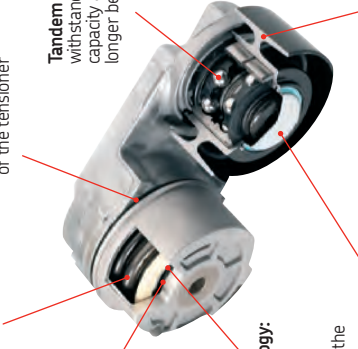

Did you know...

...that SKF provides a wide range of quality components for the largest truck brands in Europe including DAF, Iveco, MAN, Mercedes-Benz, Renault, Scania and Volvo. SKF seals, wheel bearings and auxiliary belt tensioners all **meet or exceed OE specifications** and they are available through a highly efficient distribution system in the aftermarket.

Install confidence | vsm.skf.com

SKF®

SKF engine components

For the commercial vehicles auxiliary drive system



SKF idler pulleys (VKMCV)

SKF automatic belt tensioner units (VKMCV)



The complete SKF product range is available from your local distributor:



Direct Sourcing Solutions Ltd

T: +44 1653 668179

F: +44 1905 507755

© SKF is a registered trademark of the SKF Group.

© SKF Group 2015

The contents of this publication are the copyright of the publisher and may not be reproduced (even extracts) unless prior written permission is granted. Every care has been taken to ensure the accuracy of the information contained in this publication but no liability can be accepted for any loss or damage whether direct, indirect or consequential arising out of the use of the information contained herein.

PUB 80/A3 XXXXX EN

Direct Sourcing Solutions

Volvo Catalogue 2.17.1

Section 2; Cooling



220037

Radiator

20810099

FE



202210OEM

Radiator

20555291 3183983 3121166

FL6 - D6B



202003OEM

Radiator - Narrow

20536961 8149681 8149370

FH V1, FM V1



202390OEM

Radiator - Narrow

22235310 21385165 21384581 21345260

FM V2, FM 2005-



202002OEM

Radiator - Wide

20536948 8149683 8149362

FH V1



Suffix Key; R = Reconditioned Part

OEM = Original Equipment Manufacturer ALT = Alternative Supplier Part

OE Numbers used for Cross Reference Purposes Only

sales@direct-sourcing-solutions.com www.direct-sourcing-solutions.com

Tel; +44 (0) 1653 668179 / 668095 Fax; +44 (0) 1905 507755



202379

Radiator - Wide

20536915 20482259 20460174

FH V2, FH 2005-



Suffix Key; R = Reconditioned Part

OEM = Original Equipment Manufacturer ALT = Alternative Supplier Part

OE Numbers used for Cross Reference Purposes Only

sales@direct-sourcing-solutions.com www.direct-sourcing-solutions.com

Tel; +44 (0) 1653 668179 / 668095 Fax; +44 (0) 1905 507755

Direct Sourcing Solutions

Volvo Catalogue 2.17.1

Section 2; Cooling



202418

Radiator Hose, Top

20542202 3979986

FH V1 & V2, FM V1 & V2



202047

Radiator Hose, Top

1665951

FH V1



220027

Radiator Hose, Top

20549855

FH13 2005-, FM13 2005-



202046

Radiator Hose - Bottom

20542199 1665940

FH V1 & V2, FM V1 & V2



220026

Radiator Hose - Bottom

20740344

FH V2, FH2005-, FM V2, FM 2005-, FMX



Suffix Key; R = Reconditioned Part

OEM = Original Equipment Manufacturer ALT = Alternative Supplier Part

OE Numbers used for Cross Reference Purposes Only

sales@direct-sourcing-solutions.com www.direct-sourcing-solutions.com

Tel; +44 (0) 1653 668179 / 668095 Fax; +44 (0) 1905 507755



202446

Heater Pipe

3979933 1674307

FH V1 & V2, FM V1 & V2



Suffix Key; R = Reconditioned Part

OEM = Original Equipment Manufacturer ALT = Alternative Supplier Part

OE Numbers used for Cross Reference Purposes Only

sales@direct-sourcing-solutions.com www.direct-sourcing-solutions.com

Tel; +44 (0) 1653 668179 / 668095 Fax; +44 (0) 1905 507755



202168 Intercooler - Narrow

20758816 20566842 3183747 1676631

FH V1 & V2, FH 2005-, FM V1 & V2, FM 2005-, (Except FM10),



202169 Intercooler - Wide

21375541 20758814 20566844

FH V1 & V2, FH 2005-,

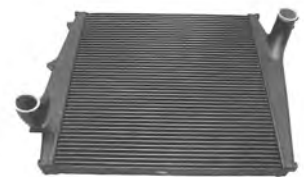

Suffix Key; R = Reconditioned Part

OEM = Original Equipment Manufacturer ALT = Alternative Supplier Part

OE Numbers used for Cross Reference Purposes Only

sales@direct-sourcing-solutions.com www.direct-sourcing-solutions.com

Tel; +44 (0) 1653 668179 / 668095 Fax; +44 (0) 1905 507755



202085

Intercooler Hose - Lower

1676199

FH16 V1, FM7 - D7C

B7, B9, B12



202086

Intercooler Hose - Upper

20463924 1676481

FH V1 & V2, FM V1 & V2



202087

Intercooler Hose - Lower (Old Style)

20587679 20574218 8149800 1665556

FH V1 & V2, FM V1 & V2



202467

Intercooler Hose

21312238 20589125 20574220

FH V2, FH 2005-, FM V2, FM 2005-, FMX



202468

Intercooler Hose - Lower (New Style)

21312237 20589123

FH V1 & V2, FH2005-, FM V1 & V2, FM 2005-, FMX



Suffix Key; R = Reconditioned Part

OEM = Original Equipment Manufacturer ALT = Alternative Supplier Part

OE Numbers used for Cross Reference Purposes Only

sales@direct-sourcing-solutions.com www.direct-sourcing-solutions.com

Tel; +44 (0) 1653 668179 / 668095 Fax; +44 (0) 1905 507755

Direct Sourcing Solutions

Volvo Catalogue 2.17.1

Section 2; Cooling



220035 **Intercooler Hose**

21312236 20589122 20561450

FH V2, FH 2005-, FM V2, FM 2005-, FMX



220011 **Intercooler Hose**

1676202

B7, B12



202095 **Intercooler Hose Clamp**

20592787 1542778

FH V1 & V2, FH2005-, FM V1 & V2, FM 2005-, FMX



202013 **Intercooler Hose Seal**

1675066

FH V1 & V2, FH2005-, FM V1 & V2, FM 2005-, FMX



202096 **Intercooler Hose Clamp**

20592783 20787709

FH V1 & V2, FH2005-, FM V1 & V2, FM 2005-, FMX



Suffix Key; R = Reconditioned Part

OEM = Original Equipment Manufacturer ALT = Alternative Supplier Part

OE Numbers used for Cross Reference Purposes Only

sales@direct-sourcing-solutions.com www.direct-sourcing-solutions.com

Tel; +44 (0) 1653 668179 / 668095 Fax; +44 (0) 1905 507755



202459

Intercooler Pipe

20803692 20585608 20440651 8149978 8149311

FH V1 & V2, FM V1 & V2



Suffix Key; R = Reconditioned Part

OEM = Original Equipment Manufacturer ALT = Alternative Supplier Part

OE Numbers used for Cross Reference Purposes Only

sales@direct-sourcing-solutions.com www.direct-sourcing-solutions.com

Tel; +44 (0) 1653 668179 / 668095 Fax; +44 (0) 1905 507755

Direct Sourcing Solutions

Volvo Catalogue 2.17.1

Section 2; Cooling



520018 Header Tank Assembly

82582816 20828443 20783901

New FL
LHD



520004 Header Tank Assembly

82582818 20783903

New FL
RHD



220041 Header Tank Assembly

3181062 6778877

FL6



220010 Header Tank Assembly

3181065

FL6



202365 Header Tank Assembly

1676400

FH V1 & V2



Suffix Key; R = Reconditioned Part

OEM = Original Equipment Manufacturer ALT = Alternative Supplier Part

OE Numbers used for Cross Reference Purposes Only

sales@direct-sourcing-solutions.com www.direct-sourcing-solutions.com

Tel; +44 (0) 1653 668179 / 668095 Fax; +44 (0) 1905 507755



202405

Header Tank Assembly

3979764 1674918

FM V1 & V2, FMX



202438

Header Tank Assembly

3037179 3632169

B10M



980002

Coolant System Flush Fluid

N/A

All Vehicles

400ml



Suffix Key; R = Reconditioned Part

OEM = Original Equipment Manufacturer ALT = Alternative Supplier Part

OE Numbers used for Cross Reference Purposes Only

sales@direct-sourcing-solutions.com www.direct-sourcing-solutions.com

Tel; +44 (0) 1653 668179 / 668095 Fax; +44 (0) 1905 507755



920001

Header Tank Cap

20783868 20503362

New FL
Filler Cap



6220001

Header Tank Cap

21064319 20783957

New FL
Pressure Cap



220016

Header Tank Cap

6794968

FL6



202161

Header Tank Cap

3979593

FH V1 & V2,

B7, B9, B10, B12



202162

Header Tank Cap

1674083

All Vehicles



Suffix Key; R = Reconditioned Part

OEM = Original Equipment Manufacturer ALT = Alternative Supplier Part

OE Numbers used for Cross Reference Purposes Only

sales@direct-sourcing-solutions.com www.direct-sourcing-solutions.com

Tel; +44 (0) 1653 668179 / 668095 Fax; +44 (0) 1905 507755



202155

Header Tank Cap

3018008

B6, B7, B10, B12, B13



202463

Header Tank Hose

20776059 20542206 3183990

FH V1 & V2, FH2005-



220028

Header Tank Hose

20542213 3979793

FM V1 & V2, FM 2005-, FMX



220052

Header Tank Hose

70302509

B7LDD, B9TL, R9TL



Suffix Key; R = Reconditioned Part

OEM = Original Equipment Manufacturer ALT = Alternative Supplier Part

OE Numbers used for Cross Reference Purposes Only

sales@direct-sourcing-solutions.com www.direct-sourcing-solutions.com

Tel; +44 (0) 1653 668179 / 668095 Fax; +44 (0) 1905 507755



202006 **Sensor, Coolant Level**

21399626 8142004

FH V1 & V2, FM V1 & V2



220014 **Sensor, Coolant Level**

1197459

All Bus Applications



202011 **Sensor, Coolant Temperature**

1612230 1594225

FL6

B6, B7, B10



208411 **Sensor, Coolant Temperature**

1624361

FH V1



202462 **Sensor, Coolant Temperature**

1079338 1624368

FH V1



Suffix Key; R = Reconditioned Part

OEM = Original Equipment Manufacturer ALT = Alternative Supplier Part

OE Numbers used for Cross Reference Purposes Only

sales@direct-sourcing-solutions.com www.direct-sourcing-solutions.com

Tel; +44 (0) 1653 668179 / 668095 Fax; +44 (0) 1905 507755



210066

Sensor, Coolant Temperature

20576626 3944123

FH V1, FM V2

B7R, B7L /DD



230015

Sensor, Coolant Temperature

3985651

FH V1, FM V2



230016

Sensor, Coolant Temperature

20576614 20374281

FH V2, FM V2



220017

Sensor, Coolant Temperature

20576617 20429956

FH V2, FM V2

B12M, B12R



220039

Sensor, Coolant Temperature

21531072 20513340

FH 2005-, FM 2010-, FMX



Suffix Key; R = Reconditioned Part

OEM = Original Equipment Manufacturer ALT = Alternative Supplier Part

OE Numbers used for Cross Reference Purposes Only

sales@direct-sourcing-solutions.com www.direct-sourcing-solutions.com

Tel; +44 (0) 1653 668179 / 668095 Fax; +44 (0) 1905 507755



202435

Thermo Fan Assembly

3979988 1676291

FL6 D6A/B

8 Blade, 560mm



202144OEM

Thermo Fan Assembly

8149395 1674190

FH V1, FM V1 D12C

8 Blade, 680mm



202144

Thermo Fan Assembly

8149395 1674190

FH V1, FM V1 D12C

8 Blade, 680mm



202144NB

Thermo Fan (No Blades)

FH V1, FM V1 D12C



202394OEM

Thermo Fan Assembly - Electric

20450240

FH V2, FH2005-, D12D, D13

8 Blade, 750mm



Suffix Key; R = Reconditioned Part

OEM = Original Equipment Manufacturer ALT = Alternative Supplier Part

OE Numbers used for Cross Reference Purposes Only

sales@direct-sourcing-solutions.com www.direct-sourcing-solutions.com

Tel; +44 (0) 1653 668179 / 668095 Fax; +44 (0) 1905 507755



202386OEM **Thermo Fan Assembly - Electric**

21037403 20981227 20805997 20517753 20466635

FH 2005-, D13

8 Blade, 750mm



202386 **Thermo Fan Assembly - Electric**

21037403 20981227 20805997 20517753 20466635

FH 2005-, D13

8 Blade, 750mm



202397OEM **Thermo Fan Assembly - Electric**

20450239

FM V2 D9A, D12D

8 Blade, 680mm



202397 **Thermo Fan Assembly - Electric**

20450239

FM V2 D9A, D12D

8 Blade, 680mm



202398OEM **Thermo Fan Assembly - Electric**

20981224 20805992 20517745

FM V2 D12D

8 Blade, 680mm



Suffix Key; R = Reconditioned Part

OEM = Original Equipment Manufacturer ALT = Alternative Supplier Part

OE Numbers used for Cross Reference Purposes Only

sales@direct-sourcing-solutions.com www.direct-sourcing-solutions.com

Tel; +44 (0) 1653 668179 / 668095 Fax; +44 (0) 1905 507755

Direct Sourcing Solutions

Volvo Catalogue 2.17.1

Section 2; Cooling



202398

Thermo Fan Assembly - Electric

20981224 20805992 20517745

FM V2 D12D

8 Blade, 680mm



202398NB

Thermo Fan (No Blades)

FM V2 D12D



220001OEM

Thermo Fan Assembly - Electric

21772668 21270991 20576186

FM V2, FM 2005- D13

11 Blade, 680mm

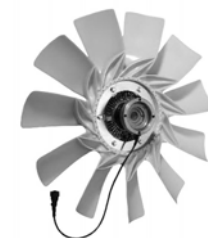

220001

Thermo Fan Assembly - Electric

21772668 21270991 20576186

FM V2, FM 2005- D13

11 Blade, 680mm



220001NB

Thermo Fan (No Blades)

FM V2, FM 2005- D13



Suffix Key; R = Reconditioned Part

OEM = Original Equipment Manufacturer ALT = Alternative Supplier Part

OE Numbers used for Cross Reference Purposes Only

sales@direct-sourcing-solutions.com www.direct-sourcing-solutions.com

Tel; +44 (0) 1653 668179 / 668095 Fax; +44 (0) 1905 507755



220049

Thermo Fan Assembly - Electric

21382371 20765593

FH13 2005-, D13 with EGR

11 Blade, 750mm



220049NB

Thermo Fan (No Blades)

FH13 2005-, D13 with EGR

11 Blade, 750mm



220019

Fan Blades

9516517

B7, B9, B10, B12

6 Blade, 560mm



Suffix Key; R = Reconditioned Part

OEM = Original Equipment Manufacturer ALT = Alternative Supplier Part

OE Numbers used for Cross Reference Purposes Only

sales@direct-sourcing-solutions.com www.direct-sourcing-solutions.com

Tel; +44 (0) 1653 668179 / 668095 Fax; +44 (0) 1905 507755



202148

Fan Retainer Assembly

21146743 1675786

FH V1, FM V1



220013

Fan Retainer Bearing

1675763

FH V1, FM V1



202387

Fan Retainer Assembly

21157186 20915058 20810755 20564240 20451412

FH V2, FH2005-, FM V2, FM 2005-



220040

Fan Retainer Assembly

21986114 21146755 20536568

FM V2

D11



220029

Fan Retainer Assembly

21157196 20915050 20855514 20576168

FM13



Suffix Key; R = Reconditioned Part

OEM = Original Equipment Manufacturer ALT = Alternative Supplier Part

OE Numbers used for Cross Reference Purposes Only

sales@direct-sourcing-solutions.com www.direct-sourcing-solutions.com

Tel; +44 (0) 1653 668179 / 668095 Fax; +44 (0) 1905 507755



220031

Fan Drive Pulley

20711223

FH13 2005-, FM13

For vehicles without retarder



220030

Fan Drive Pulley

20524754

FH13 2005-, FM13

For vehicles with retarder



203872

Fan Retainer Bearing

471499

FL6



202419OEM

Fan Retainer Bearing

1660115

FL7, FL10

OEM Version



202419

Fan Retainer Bearing

1660115

FL7, FL10



Suffix Key; R = Reconditioned Part

OEM = Original Equipment Manufacturer ALT = Alternative Supplier Part

OE Numbers used for Cross Reference Purposes Only

sales@direct-sourcing-solutions.com www.direct-sourcing-solutions.com

Tel; +44 (0) 1653 668179 / 668095 Fax; +44 (0) 1905 507755



201878 Fan/Fuel Pump, Drive Unit

20838388 20816480 20744444 8193986

D12A/C/D, D12D Gen 6



201886 Fan/Fuel Pump, Drive Unit Bearing

11013

D12A/C/D, D12D Gen 6



203872 Fan/Fuel Pump, Drive Unit Bearing

471499

D12A/C/D, D12D Gen 6



202461 Fan Drive Pump

9957668

B7L, B12B, B12M



202378 Fan Drive Coupling, Latest Version

70307303 3033068

B7, B10M, B12



Suffix Key; R = Reconditioned Part

OEM = Original Equipment Manufacturer ALT = Alternative Supplier Part

OE Numbers used for Cross Reference Purposes Only

sales@direct-sourcing-solutions.com www.direct-sourcing-solutions.com

Tel; +44 (0) 1653 668179 / 668095 Fax; +44 (0) 1905 507755



202202

Poly Belt

978227

FH12 V1,
8PK0900



202194

Poly Belt

977822

FH12 V1, FM7
8PK1005



202195

Poly Belt

977825

FH12 V1,
8PK1020



202197

Poly Belt

977832

FH12 V1, FH16 V1
8PK1055



202199

Poly Belt

977840

FH12 V1
8PK1095



Suffix Key; R = Reconditioned Part

OEM = Original Equipment Manufacturer ALT = Alternative Supplier Part

OE Numbers used for Cross Reference Purposes Only

sales@direct-sourcing-solutions.com www.direct-sourcing-solutions.com

Tel; +44 (0) 1653 668179 / 668095 Fax; +44 (0) 1905 507755

Direct Sourcing Solutions

Volvo Catalogue 2.17.1

Section 2; Cooling



202351 **Poly Belt**

20430381 981331

FM10 V1, FM12 V1 & V2

10PK1070



202370 **Poly Belt**

20430382 981335

FH12 V1 & V2, FM12 V1 & V2

10PK1110



202369 **Poly Belt**

20411607 981337

FH12 V1, FM12 V1 & V2

10PK1135



202350 **Poly Belt**

20430384 981338

FH12 V1 & V2

10PK1150



202410 **Poly Belt**

21190827 20440169 20411420

FM9

10PK1350



Suffix Key; R = Reconditioned Part

OEM = Original Equipment Manufacturer ALT = Alternative Supplier Part

OE Numbers used for Cross Reference Purposes Only

sales@direct-sourcing-solutions.com www.direct-sourcing-solutions.com

Tel; +44 (0) 1653 668179 / 668095 Fax; +44 (0) 1905 507755



220007

Poly Belt

20712530

FM13

10PK1445



220038

Poly Belt

20724776 11709635

FH13

10PK1487



202465

Poly Belt

20712534 20464674

FM13

10PK1512



920003

Poly Belt

22707523 21915556 21531751

FH13 FE/FL

B5, B8

10PK1570



Suffix Key; R = Reconditioned Part

OEM = Original Equipment Manufacturer ALT = Alternative Supplier Part

OE Numbers used for Cross Reference Purposes Only

sales@direct-sourcing-solutions.com www.direct-sourcing-solutions.com

Tel; +44 (0) 1653 668179 / 668095 Fax; +44 (0) 1905 507755



6280002OEM **Belt Tensioner Assembly**

21500149 20939284

New FL/FE

OEM Version



6280002 **Belt Tensioner Assembly**

21500149 20939284

New FL/FE



202339 **Belt Tensioner Assembly, Old Version**

3979979

FM7, FM9



220008OEM **Belt Tensioner Assembly, New Version**

21422765 20935521 20739751

FM7, FM9, FM13

OEM Version



220008 **Belt Tensioner Assembly, New Version**

21422765 20935521 20739751

FM7, FM9, FM13



Suffix Key; R = Reconditioned Part

OEM = Original Equipment Manufacturer ALT = Alternative Supplier Part

OE Numbers used for Cross Reference Purposes Only

sales@direct-sourcing-solutions.com www.direct-sourcing-solutions.com

Tel; +44 (0) 1653 668179 / 668095 Fax; +44 (0) 1905 507755



202102OEM Belt Tensioner Assembly

3154315 8149798 1664973

FH12 V1, FM7

OEM Version



202102 Belt Tensioner Assembly

3154315 8149798 1664973

FH12 V1, FM7



202402OEM Belt Tensioner Assembly

21155561 21145261 20491753

FH12 V2,

B12B, Super Olympian

OEM Version



202402 Belt Tensioner Assembly

21155561 21145261 20491753

FH12 V2,

B12B, Super Olympian



202340OEM Belt Tensioner Assembly

21257889 3979980 8149879

FH12 V1 & V2, FM V1 & V 2

OEM Version



Suffix Key; R = Reconditioned Part

OEM = Original Equipment Manufacturer ALT = Alternative Supplier Part

OE Numbers used for Cross Reference Purposes Only

sales@direct-sourcing-solutions.com www.direct-sourcing-solutions.com

Tel; +44 (0) 1653 668179 / 668095 Fax; +44 (0) 1905 507755



202340 Belt Tensioner Assembly

21257889 3979980 8149879

FH12 V1 & V2, FM V1 & V2



202464OEM Belt Tensioner Assembly

21260406 20487079

FH13, FM13

OEM Version



202464 Belt Tensioner Assembly

21260406 20487079

FH13, FM13



220022 Belt Tensioner Assembly

3093090

B7R, B12 CH7054-



220023 Belt Tensioner Assembly

21524782 3183643

B6R, B7R, B12R



Suffix Key; R = Reconditioned Part

OEM = Original Equipment Manufacturer ALT = Alternative Supplier Part

OE Numbers used for Cross Reference Purposes Only

sales@direct-sourcing-solutions.com www.direct-sourcing-solutions.com

Tel; +44 (0) 1653 668179 / 668095 Fax; +44 (0) 1905 507755



202385

Belt Tensioner Roller

3154314

FH V1

B7, B12

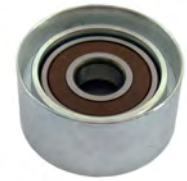

202469OEM

Belt Tensioner Roller

21766717 21393207 21153968 20521447

FH13, FM13

OEM Version



202469

Belt Tensioner Roller

21766717 21393207 21153968 20521447

FH13, FM13



Suffix Key; R = Reconditioned Part

OEM = Original Equipment Manufacturer ALT = Alternative Supplier Part

OE Numbers used for Cross Reference Purposes Only

sales@direct-sourcing-solutions.com www.direct-sourcing-solutions.com

Tel; +44 (0) 1653 668179 / 668095 Fax; +44 (0) 1905 507755



220024OEM **Idler Pulley - Fan Drive**

8086970

FM9 & FM11,
B9R
OEM Version



220024 **Idler Pulley - Fan Drive**

8086970

FM9 & FM11,
B9R



202407OEM **Idler Roller**

20747516

FM9, FM11, FMX,
B9, B11, B12, B13
OEM Version



202407 **Idler Roller**

20747516

FM9, FM11, FMX,
B9, B11, B12, B13



6220003OEM **Idler Roller**

21390528 20759364 85013361

New FL
B6, B7
OEM Version



Suffix Key; R = Reconditioned Part

OEM = Original Equipment Manufacturer ALT = Alternative Supplier Part

OE Numbers used for Cross Reference Purposes Only

sales@direct-sourcing-solutions.com www.direct-sourcing-solutions.com

Tel; +44 (0) 1653 668179 / 668095 Fax; +44 (0) 1905 507755



6220003

Idler Roller

21390528 20759364 85013361

New FL

B6, B7



Suffix Key; R = Reconditioned Part

OEM = Original Equipment Manufacturer ALT = Alternative Supplier Part

OE Numbers used for Cross Reference Purposes Only

sales@direct-sourcing-solutions.com www.direct-sourcing-solutions.com

Tel; +44 (0) 1653 668179 / 668095 Fax; +44 (0) 1905 507755



202119 Water Pump

20575653 8192050 471500

FL6

B6



202116 Water Pump

20431484 3184802 1545261 422791

FM10



202123 Water Pump

8157781 8149941 8148460 1547155

FH12 V1,

D12A



202360 Water Pump Sealing Kit

N/A

FH12 V1,

For Water Pump 202123



202366 Water Pump

20734268 8170460 8170305

FH V1 & V2, FM V1 & V2

D12C



Suffix Key; R = Reconditioned Part

OEM = Original Equipment Manufacturer ALT = Alternative Supplier Part

OE Numbers used for Cross Reference Purposes Only

sales@direct-sourcing-solutions.com www.direct-sourcing-solutions.com

Tel; +44 (0) 1653 668179 / 668095 Fax; +44 (0) 1905 507755



202376 Water Pump Sealing Kit

N/A

FH V1 & V2, FM V1 & V2

For Water Pump 202366



202411 Water Pump (No Pulley)

20744939 20538845 20464403 3161436

FH13 2005-, FH16, FM9 2001-2009, FM11 2009-, FM13 2005-,
FMX

B9L,B9R,B9S,B9TL

D9, D11, D13, D16



220004 Water Pump Sealing Kit

N/A

For Water Pump 202411



220021 Water Pump Housing

20505543

FH13 2005-, FM13 2005-

For Water Pump 202411



220012 Water Pump Pulley

21617479 20707160

FM9 FM11 Only

For Water Pump 202411



Suffix Key; R = Reconditioned Part

OEM = Original Equipment Manufacturer ALT = Alternative Supplier Part

OE Numbers used for Cross Reference Purposes Only

sales@direct-sourcing-solutions.com www.direct-sourcing-solutions.com

Tel; +44 (0) 1653 668179 / 668095 Fax; +44 (0) 1905 507755



6220002 Water Pump

21974080 21969187 21812242 21648712 20921947

FM11 D11

with electromagnetic clutch



220042 Water Pump

21969183 21960479 21648708 21030340 20920085

FH13 2005-, FM13 2005-, FMX D13

with electromagnetic clutch



220054 Water Pump

21960481 21648711 20920065 85013427 85013057 85000957

FH13 2005-, FM13 2005-, FMX D13

with electromagnetic clutch



220020 Water Pump

20879114 20755669 20592629 20568564 1549491

B12, D12A



210019 Side Plate to Water Pump Seal

20430678

FH13 2005-, FM9 2001-2009, FM11 2009-, FM13 2005-, FMX

B9, B13



Suffix Key; R = Reconditioned Part

OEM = Original Equipment Manufacturer ALT = Alternative Supplier Part

OE Numbers used for Cross Reference Purposes Only

sales@direct-sourcing-solutions.com www.direct-sourcing-solutions.com

Tel; +44 (0) 1653 668179 / 668095 Fax; +44 (0) 1905 507755



202016

Water Pump Seal

1677176

FH V1



202017

Water Pump O Ring

925255

FH V1



202080

Water Pump O Ring

1547253

FH V1 & V2, FH2005-, FM V2, FM 2005-, FMX



202356

Water Pump O Ring

1547254

FH V1 & V2, FH2005-, FM V2, FM 2005-, FMX



202359

Water Pump O Ring

975687 925096

FH V1 & V2, FM V1 & V12

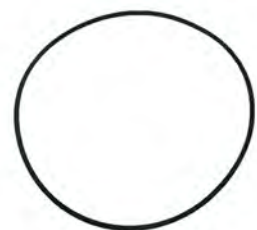

Suffix Key; R = Reconditioned Part

OEM = Original Equipment Manufacturer ALT = Alternative Supplier Part

OE Numbers used for Cross Reference Purposes Only

sales@direct-sourcing-solutions.com www.direct-sourcing-solutions.com

Tel; +44 (0) 1653 668179 / 668095 Fax; +44 (0) 1905 507755



202018

Water Pump Gasket

8148528

FH V1



202375

Water Pump Gasket

8170519

FH12 V1 & V2, FM12 V1 & V2,



202374

Water Pump Gasket

8130185

FH12 V1 & V2, FM12 V1 & V2,

B12



202358

Water Pump Gasket

8170515 1677372

FH12 V1 & V2, FM12 V1 & V2,

B12



202372

Water Pump Gasket

8170514

FH12 V1 & V2, FM12 V1 & V2,

B12



Suffix Key; R = Reconditioned Part

OEM = Original Equipment Manufacturer ALT = Alternative Supplier Part

OE Numbers used for Cross Reference Purposes Only

sales@direct-sourcing-solutions.com www.direct-sourcing-solutions.com

Tel; +44 (0) 1653 668179 / 668095 Fax; +44 (0) 1905 507755



202404

Water Pump Adjuster Shim

20525809

FH12 V1, FM12 V1



220002

Water Pump Seal

21415427 8131097

FH V2, FM V2,

B9

9/11/13L Engines



202373

O Ring

948980

All FH Vehicles, All FM Vehicles

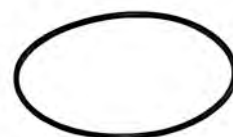

202381

Water Pump O Ring

1664473 925259

FH V1, FM V1



202019

Coolant Pipe Seal

975675

All FH Vehicles, All FM Vehicles



Suffix Key; R = Reconditioned Part

OEM = Original Equipment Manufacturer ALT = Alternative Supplier Part

OE Numbers used for Cross Reference Purposes Only

sales@direct-sourcing-solutions.com www.direct-sourcing-solutions.com

Tel; +44 (0) 1653 668179 / 668095 Fax; +44 (0) 1905 507755



202015

Seal Ring

1547252

All FH Vehicles, All FM Vehicles



220053

Water Pump Connecting Pipe

20555313

FH/FM, D9, D11, D13



207516

Water Pump O Ring

925257

All Vehicles



202371

Water Pipe Gasket

8149301

FH/FM V1 & V2

B12B, B12R



210047

Water Pipe Gasket

3161465

FH13 2005-, FM 9 2001-2009 FM9 2001-2009, FM11 2009-, FM13 2005-, FMX

B9L/R/S/TL, B11R



Suffix Key; R = Reconditioned Part

OEM = Original Equipment Manufacturer ALT = Alternative Supplier Part

OE Numbers used for Cross Reference Purposes Only

sales@direct-sourcing-solutions.com www.direct-sourcing-solutions.com

Tel; +44 (0) 1653 668179 / 668095 Fax; +44 (0) 1905 507755



210046

Water Pipe Seal

20479636

FH13 2005- FM9 2001-2009, FM11 2009-, FM13 2005-, FMX



Suffix Key; R = Reconditioned Part

OEM = Original Equipment Manufacturer ALT = Alternative Supplier Part

OE Numbers used for Cross Reference Purposes Only

sales@direct-sourcing-solutions.com www.direct-sourcing-solutions.com

Tel; +44 (0) 1653 668179 / 668095 Fax; +44 (0) 1905 507755



6220004

Thermostat - 86 Deg

21705453 21360430 21360427 21198237 21062702 21033829

FE/FL



920002

Thermostat - 82 Deg

8149182 1676306 1544683

D12A/C/D, D12D Gen6 D16A/B



202025

Thermostat - 86 Deg

8149186 1665694

D12A D16A/B



202466

Thermostat - 82 Deg

21412639 21237213 20560249 20463750

D9A/B, D11A/B/C, D13A/B/C D16C/E



620030

Thermostat - 86 Deg

21412643 21237216 20560252 20441484 20397955 3183582

D16C/E



Suffix Key; R = Reconditioned Part

OEM = Original Equipment Manufacturer ALT = Alternative Supplier Part

OE Numbers used for Cross Reference Purposes Only

sales@direct-sourcing-solutions.com www.direct-sourcing-solutions.com

Tel; +44 (0) 1653 668179 / 668095 Fax; +44 (0) 1905 507755



202022

Thermostat Seal Ring

1544710

D12A/C/D, D12D Gen6 D16A/B FL6

B6, B7, B10, B12



202023

Thermostat O Ring

1544410

D16A/B

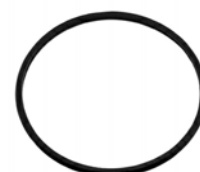

220043

Thermostat Hsg to Block O Ring

21503579 1549651

D12A/C/D, D12D Gen6



220045

Thermostat Hsg Seal

21298915 20777888

D13A/B/C



202005

Water Filter

21192875 20532257 1699830 1661964

FH V1 & V2, FM V1 & V2 FL6



Suffix Key; R = Reconditioned Part

OEM = Original Equipment Manufacturer ALT = Alternative Supplier Part

OE Numbers used for Cross Reference Purposes Only

sales@direct-sourcing-solutions.com www.direct-sourcing-solutions.com

Tel; +44 (0) 1653 668179 / 668095 Fax; +44 (0) 1905 507755

SECTION 3



FUEL & EXHAUST



203902

Water Separator Assembly

8159966

D12A/B/C, D16A/B



203898

Water Separator Housing

3943381

D12A/B/C, D16A/B



203921

Water Separator Bowl

3943382

D12A/B/C, D16A/B



203922

Water Separator Bowl

20870049 20771578 20722338 20478262 8131884

D9A/B, D12D, D16C/E/G,

Bus With D9B, D12D



203876

Water Separator Filter

20386080

FL6



Suffix Key; R = Reconditioned Part

OEM = Original Equipment Manufacturer ALT = Alternative Supplier Part

OE Numbers used for Cross Reference Purposes Only

sales@direct-sourcing-solutions.com www.direct-sourcing-solutions.com

Tel; +44 (0) 1653 668179 / 668095 Fax; +44 (0) 1905 507755



203153OEM Water Separator Filter

8159975

D12A/B/C, D16A/B

B6, B7, B10, B12



203153 Water Separator Filter

8159975

D12A/B/C, D16A/B

B6, B7, B10, B12



203871OEM Water Separator Filter

20998367 20514654 20480593

D9A/B, D12D Gen 6, D13A/B/C, D16C/E

Bus With D9A/B, D12D, DH12 E Gen Engines



203871 Water Separator Filter

20998367 20514654 20480593

D9A/B, D12D Gen 6, D13A/B/C, D16C/E

Bus With D9A/B, D12D, DH12 E Gen Engines



203932OEM Water Separator Filter

D9A/B, D11A/B/C, D13A/B/C, D16C/E



Suffix Key; R = Reconditioned Part

OEM = Original Equipment Manufacturer ALT = Alternative Supplier Part

OE Numbers used for Cross Reference Purposes Only

sales@direct-sourcing-solutions.com www.direct-sourcing-solutions.com

Tel; +44 (0) 1653 668179 / 668095 Fax; +44 (0) 1905 507755



203932 Water Separator Filter

D9A/B, D11A/B/C, D13A/B/C, D16C/E



203982OEM Water Separator Filter

D9A/B, D11A/B/C, D13A/B/C, D16C/E Euro 4



203982 Water Separator Filter

D9A/B, D11A/B/C, D13A/B/C, D16C/E Euro 4



Suffix Key; R = Reconditioned Part

OEM = Original Equipment Manufacturer ALT = Alternative Supplier Part

OE Numbers used for Cross Reference Purposes Only

sales@direct-sourcing-solutions.com www.direct-sourcing-solutions.com

Tel; +44 (0) 1653 668179 / 668095 Fax; +44 (0) 1905 507755

Direct Sourcing Solutions

Volvo Catalogue 2.17.1

Section 3; Fuel & Exhaust



203897OEM **Fuel Filter**

20998805 20796775

New FL/FE

B6, B7



203897 **Fuel Filter**

20998805 20796775

New FL/FE

B6, B7



203151OEM **Fuel Filter**

466987

FL6

B7, B10, B12



203151 **Fuel Filter**

466987

FL6

B7, B10, B12



230496OEM **Fuel Filter**

22253547

FH V4



Suffix Key; R = Reconditioned Part

OEM = Original Equipment Manufacturer ALT = Alternative Supplier Part

OE Numbers used for Cross Reference Purposes Only

sales@direct-sourcing-solutions.com www.direct-sourcing-solutions.com

Tel; +44 (0) 1653 668179 / 668095 Fax; +44 (0) 1905 507755

Direct Sourcing Solutions

Volvo Catalogue 2.17.1

Section 3; Fuel & Exhaust



203863OEM Fuel Filter

D9A/B, D12D Gen 6, D13A/B/C, D16C/E



203863 Fuel Filter

D9A/B, D12D Gen 6, D13A/B/C, D16C/E



230005OEM Fuel Filter

21879886 21145173 20972293 20405160

D9A/B, D11A/B/C, D13A/B/C, D16C/E

Long Life Filter



230005 Fuel Filter

21879886 21145173 20972293 20405160

D9A/B, D11A/B/C, D13A/B/C, D16C/E

Long Life Filter



203152OEM Fuel Filter

8193841 420799

D10B, D12A



Suffix Key; R = Reconditioned Part

OEM = Original Equipment Manufacturer ALT = Alternative Supplier Part

OE Numbers used for Cross Reference Purposes Only

sales@direct-sourcing-solutions.com www.direct-sourcing-solutions.com

Tel; +44 (0) 1653 668179 / 668095 Fax; +44 (0) 1905 507755



203152

Fuel Filter

8193841 420799

D10B, D12A



203919OEM

Fuel Filter

21380488 20879812 20869725 20788794 20745605

D13A/B/C



203919

Fuel Filter

21380488 20879812 20869725 20788794 20745605

D13A/B/C



230485

Fuel Filter Bowl - Heated

20870050 20875073 20808386 20478263 8131886

D9A/B, D12D, D16C/E



230492

Fuel Filter Bowl

11110738

with 4 pin DIN connector



Suffix Key; R = Reconditioned Part

OEM = Original Equipment Manufacturer ALT = Alternative Supplier Part

OE Numbers used for Cross Reference Purposes Only

sales@direct-sourcing-solutions.com www.direct-sourcing-solutions.com

Tel; +44 (0) 1653 668179 / 668095 Fax; +44 (0) 1905 507755



6230017OEM Fuel Filter Head

21900852 21023287 20873675 20783917 20733422 20509138

D12D Gen 6, D12F, D16C/E/G



230477OEM Fuel Filter Head

21870628 21023285 20910188 20869316

D13A/B/C, D16C/E/G

Bus with D11A, D13F/H



Suffix Key; R = Reconditioned Part

OEM = Original Equipment Manufacturer ALT = Alternative Supplier Part

OE Numbers used for Cross Reference Purposes Only

sales@direct-sourcing-solutions.com www.direct-sourcing-solutions.com

Tel; +44 (0) 1653 668179 / 668095 Fax; +44 (0) 1905 507755



230043

Fuel Non Return Valve

3094570

D7C

B7R



203855

Fuel Non Return Valve

8148327

D12A

B12, D12A/B/C



203874

Fuel Non Return Valve

1677850

D12A



203852

Fuel Non Return Valve

3095479

D12A



203909

Fuel Non Return Valve Kit

20768698 20441875

D12A/C/D, D12D Gen 6



Suffix Key; R = Reconditioned Part

OEM = Original Equipment Manufacturer ALT = Alternative Supplier Part

OE Numbers used for Cross Reference Purposes Only

sales@direct-sourcing-solutions.com www.direct-sourcing-solutions.com

Tel; +44 (0) 1653 668179 / 668095 Fax; +44 (0) 1905 507755



230127 Fuel Non Return Valve

21458307 21022032 20715052

D9A/B, D11A/B/C, D13A/B/C, D16C/E

B11, B13



203875 Fuel Pipe

3155181

FH V1, FM V1



Suffix Key; R = Reconditioned Part

OEM = Original Equipment Manufacturer ALT = Alternative Supplier Part

OE Numbers used for Cross Reference Purposes Only

sales@direct-sourcing-solutions.com www.direct-sourcing-solutions.com

Tel; +44 (0) 1653 668179 / 668095 Fax; +44 (0) 1905 507755

Direct Sourcing Solutions

Volvo Catalogue 2.17.1

Section 3; Fuel & Exhaust



203968OEMR **Unit Injector**

20500620

D9A/B

B9, D9A/B



230501OEM **Unit Injector**

21644600 21582098 20747798

D9A/B

B9, D9A/B



6230012OEM **Unit Injector**

21644602 21582101 20747797

D9A/B, D11A/B/C

B9, D9A/B



230502OEMR **Unit Injector**

20440388

D12A Eng 93098-



203848OEMR **Unit Injector**

3155040

D12C



Suffix Key; R = Reconditioned Part

OEM = Original Equipment Manufacturer ALT = Alternative Supplier Part

OE Numbers used for Cross Reference Purposes Only

sales@direct-sourcing-solutions.com www.direct-sourcing-solutions.com

Tel; +44 (0) 1653 668179 / 668095 Fax; +44 (0) 1905 507755



203907OEMR Unit Injector

20430583

D12C/D/F, D12D Gen 6



230003OEMR Unit Injector

21371672 20972225 20584345 85003263 85000986

D13A/B/C



230498OEM Unit Injector

21371679 21340616 21098096 85003268 85003031

D13A/B/C



230499OEM Unit Injector

21244717 21106375 20977565 85003109 85000914

D13A/B/C



203869 Unit Injector Seal Kit

276948 276935 276644

All vehicles



Suffix Key; R = Reconditioned Part

OEM = Original Equipment Manufacturer ALT = Alternative Supplier Part

OE Numbers used for Cross Reference Purposes Only

sales@direct-sourcing-solutions.com www.direct-sourcing-solutions.com

Tel; +44 (0) 1653 668179 / 668095 Fax; +44 (0) 1905 507755



230031 Fuel Tank (Aluminium) - 170L, D Shape

21516440 20503502 20442190

FH V1 & V2, FM V1 & V2



230032 Fuel Tank (Aluminium) - 210L, D Shape

21516443 20503503 20442191

FH V1 & V2, FM V1 & V2



230033 Fuel Tank (Aluminium) - 285L, D Shape

24425785 21516444

FH V1 & V2, FM V1 & V2



203118 Fuel Tank (Steel) - 300L

3162982 1589754

FH V1, FM V1, FL6

B7, B7R, B9R, B11R



230034 Fuel Tank (Steel) - 315L, D Shape

21516494 20566795 20367172

FH V1 & V2, FM V1 & V2



Suffix Key; R = Reconditioned Part

OEM = Original Equipment Manufacturer ALT = Alternative Supplier Part

OE Numbers used for Cross Reference Purposes Only

sales@direct-sourcing-solutions.com www.direct-sourcing-solutions.com

Tel; +44 (0) 1653 668179 / 668095 Fax; +44 (0) 1905 507755



230029

Fuel Tank (Steel) - 315L, D Shape

TBA

FH V1 & V2, FM V1 & V2

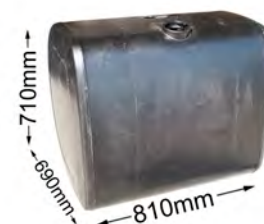

203986

Fuel Tank (Aluminium) - 330L, D Shape

21968574 20503504 20442192

FH V1 & V2, FM V1 & V2



230035

Fuel Tank (Aluminium) - 365L, D Shape

21516446 20507744

FH V1 & V2, FM V1 & V2



230036

Fuel Tank (Aluminium) - 405L, D Shape

21516447 20503505 20367137

FH V1 & V2, FM V1 & V2



230037

Fuel Tank (Aluminium) - 450L, D Shape

21516448 20503506 20424027

FH V1 & V2, FM V1 & V2



Suffix Key; R = Reconditioned Part

OEM = Original Equipment Manufacturer ALT = Alternative Supplier Part

OE Numbers used for Cross Reference Purposes Only

sales@direct-sourcing-solutions.com www.direct-sourcing-solutions.com

Tel; +44 (0) 1653 668179 / 668095 Fax; +44 (0) 1905 507755



203983 Fuel Tank (Aluminium) - 480L, D Shape

21335677 21149516 20504090 20424001

FH V1 & V2, FM V1 & V2

With Step Cut Out & Catwalk Brackets

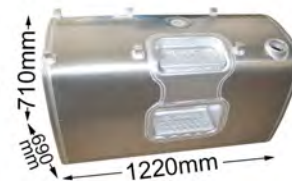

203984 Fuel Tank (Aluminium) - 490L, D Shape

21516449 20503507 20367138

FH V1 & V2, FM V1 & V2



203985 Fuel Tank (Aluminium) - 530L, D Shape

21516451 20503508 20367140

FH V1 & V2, FM V1 & V2



230049 Fuel Tank (Aluminium) - 550L, D Shape

21335679 21149531 20504089

FH V1 & V2, FM V1 & V2

With Step Cut Out & Catwalk Brackets



230039 Fuel Tank (Aluminium) - 570L, D Shape

21516453 20503509 20367141

FH V1 & V2, FM V1 & V2



Suffix Key; R = Reconditioned Part

OEM = Original Equipment Manufacturer ALT = Alternative Supplier Part

OE Numbers used for Cross Reference Purposes Only

sales@direct-sourcing-solutions.com www.direct-sourcing-solutions.com

Tel; +44 (0) 1653 668179 / 668095 Fax; +44 (0) 1905 507755



230040

Fuel Tank (Aluminium) - 610L, D Shape

21516454 20503510 20367142

FH V1 & V2, FM V1 & V2



230041

Fuel Tank (Aluminium) - 650L, D Shape

21516455 20503511 20367143

FH V1 & V2, FM V1 & V2



6230020

Fuel Tank Strap

20730641

All vehicles

Depending on fuel tank size



Suffix Key; R = Reconditioned Part

OEM = Original Equipment Manufacturer ALT = Alternative Supplier Part

OE Numbers used for Cross Reference Purposes Only

sales@direct-sourcing-solutions.com www.direct-sourcing-solutions.com

Tel; +44 (0) 1653 668179 / 668095 Fax; +44 (0) 1905 507755



230028 Fuel Sender Unit - 480mm

20732303 20492523 20375000 1079185

FH V1 & V2, FH 2005-, FM V1 & V2, FM 2010-, FMX



203914 Fuel Sender Unit - 530mm

20732304 20428461 20382035

FH V2, FH 2005- FM V2, FM 2010-, FMX



203915 Fuel Sender Unit - 640mm

20732301 20492526

FH V1 & V2, FH 2005-, FM V1 & V2, FM 2010-, FMX



203913 Fuel Sender Unit - 679mm

20732309 20499936 20375002 1079183

FH V1 & V2, FH 2005-, FM V1 & V2, FM 2010-, FMX



203918 Fuel Sender Unit - 679mm

21100904 20732297 20428462 3199339

FH V2, FH 2005- FM V2, FM 2010-, FMX



Suffix Key; R = Reconditioned Part

OEM = Original Equipment Manufacturer ALT = Alternative Supplier Part

OE Numbers used for Cross Reference Purposes Only

sales@direct-sourcing-solutions.com www.direct-sourcing-solutions.com

Tel; +44 (0) 1653 668179 / 668095 Fax; +44 (0) 1905 507755



203090 Fuel Sender Unit - 435mm

70351753 70350253 9523984 9520433 9516778 1197768

B6, B7, B9, B10, B12



230027 Fuel Sender Unit Filter

85111053

FH V1 & V2, FH 2005-, FM V1 & V2, FM 2010-, FMX FL6



203943 Fuel Sender Unit Adaptor Cable

20498611

FH V1 & V2 FM V1 & V2



203093 Fuel Cap, Locking - 80mm

1189577

All Vehicles

(Old Version)



203903 Fuel Cap, Locking - 80mm

20392751

All Vehicles

(New Version)



Suffix Key; R = Reconditioned Part

OEM = Original Equipment Manufacturer ALT = Alternative Supplier Part

OE Numbers used for Cross Reference Purposes Only

sales@direct-sourcing-solutions.com www.direct-sourcing-solutions.com

Tel; +44 (0) 1653 668179 / 668095 Fax; +44 (0) 1905 507755



203097

Fuel Cap, Non Locking - 80mm

6795590

New FL/FE



930001

Anti Syphon Device

All Vehicles

With 80mm Cap



Suffix Key; R = Reconditioned Part

OEM = Original Equipment Manufacturer ALT = Alternative Supplier Part

OE Numbers used for Cross Reference Purposes Only

sales@direct-sourcing-solutions.com www.direct-sourcing-solutions.com

Tel; +44 (0) 1653 668179 / 668095 Fax; +44 (0) 1905 507755



230030 Ad Blue Cap - 60mm

21281403 21106301 21075528

FH 2005-, FM 2010-, FMX

B7, B9, B12, B13



230019 Ad Blue Cap - 60mm

21075531

FH 2005-, FM 2010-, FMX



230483 Adblue Cap - Non Locking

20926021

FH 2005-, FM 2010-, FMX

B6, B7, B9, B12, B13



203989 Ad Blue Urea Filter Insert

21333097 20876502 20876498

FH 2005-, FM 2010-, FMX New FL/FE

B7, B9, B12



230046 Ad Blue Urea Filter Kit

21516229 21496419

FH 2005-, FM 2010-, FMX

B13R



Suffix Key; R = Reconditioned Part

OEM = Original Equipment Manufacturer ALT = Alternative Supplier Part

OE Numbers used for Cross Reference Purposes Only

sales@direct-sourcing-solutions.com www.direct-sourcing-solutions.com

Tel; +44 (0) 1653 668179 / 668095 Fax; +44 (0) 1905 507755



230045

Ad Blue Urea Filter Kit

20713630

B12B/M



230509OEM

Ad Blue Dosage Pump

21738132 21399653 21234247

FH 2005-, FM 2010-, FMX



230511OEM

Ad Blue Fuel Pump

22668886 22169009 22057001 21966582 21911392 21350672

FH 2005-, FM 2010-, FMX New FI/FE

B5, B7, B9, B12, B13



Suffix Key; R = Reconditioned Part

OEM = Original Equipment Manufacturer ALT = Alternative Supplier Part

OE Numbers used for Cross Reference Purposes Only

sales@direct-sourcing-solutions.com www.direct-sourcing-solutions.com

Tel; +44 (0) 1653 668179 / 668095 Fax; +44 (0) 1905 507755



203987OEM

Fuel Primer, Electric

20781498 8192401

D6B



203912

Fuel Primer, Electric

3169582

D9A, D12D



203851OEM

Fuel Pump - Short Shaft

21539993 20769469 20441871 20440372 8193842 8158567

D12A/C

OEM Version



203851

Fuel Pump - Short Shaft

21539993 20769469 20441871 20440372 8193842 8158567

D12A/C



203908OEM

Fuel Pump - Long Shaft

21067551 20752310 20440371 20411997 3165861 3092460

D12D Gen 6,

OEM Version



Suffix Key; R = Reconditioned Part

OEM = Original Equipment Manufacturer ALT = Alternative Supplier Part

OE Numbers used for Cross Reference Purposes Only

sales@direct-sourcing-solutions.com www.direct-sourcing-solutions.com

Tel; +44 (0) 1653 668179 / 668095 Fax; +44 (0) 1905 507755



203908 Fuel Pump - Long Shaft

21067551 20752310 20440371 20411997 3165861 3092460

D12D Gen 6,



203862 Fuel Pump Gasket

3964833

D12A/C D12D Gen2

For 203851 & 203908



230006 Fuel Pump

85103778 20997341

D9A/B/C, D13A/B/C



930002 Fuel Lift Pump

D7A/B, D10B, D16A/B

B7, B10



203029OEM Hand Primer

3826073

D7A/B, D10B, D16A/B

B7, B10

For 930002



Suffix Key; R = Reconditioned Part

OEM = Original Equipment Manufacturer ALT = Alternative Supplier Part

OE Numbers used for Cross Reference Purposes Only

sales@direct-sourcing-solutions.com www.direct-sourcing-solutions.com

Tel; +44 (0) 1653 668179 / 668095 Fax; +44 (0) 1905 507755



201878 Fan/Fuel Pump, Drive Unit

20838388 20816480 20744444 8193986

D12A/C/D, D12D Gen 6



201886 Fan/Fuel Pump, Drive Unit Bearing

11013

D12A/C/D, D12D Gen 6



203872 Fan/Fuel Pump, Drive Unit Bearing

471499

D12A/C/D, D12D Gen 6



Suffix Key; R = Reconditioned Part

OEM = Original Equipment Manufacturer ALT = Alternative Supplier Part

OE Numbers used for Cross Reference Purposes Only

sales@direct-sourcing-solutions.com www.direct-sourcing-solutions.com

Tel; +44 (0) 1653 668179 / 668095 Fax; +44 (0) 1905 507755



230491OEM Nox Sensor

22219283 21984358 21567736 21387788 20873395 20873117

FH 2008-, FH V4, FM 2005-, FM 2013- New FL/FE

B5LH, B8R, B9L/S/TL/R/B11R, B12M, B13R



230513OEM Exhaust Gas Temperature Sensor

20889280 20451990

FH 2005-, FM2005- New FL/FE

B5,B6,B7,B9,B12,B13



Suffix Key; R = Reconditioned Part

OEM = Original Equipment Manufacturer ALT = Alternative Supplier Part

OE Numbers used for Cross Reference Purposes Only

sales@direct-sourcing-solutions.com www.direct-sourcing-solutions.com

Tel; +44 (0) 1653 668179 / 668095 Fax; +44 (0) 1905 507755



230159

Exhaust Front Pipe

6793996

FL612-614



230207

Exhaust Front Pipe

FL618-619



230245

Exhaust Front Pipe

20401990 3953582

FL6 Ch B265000-



230497

Exhaust Front Pipe

20811553

New FL



6230019

Exhaust Front Pipe

82414029 20870673

New FL



Suffix Key; R = Reconditioned Part

OEM = Original Equipment Manufacturer ALT = Alternative Supplier Part

OE Numbers used for Cross Reference Purposes Only

sales@direct-sourcing-solutions.com www.direct-sourcing-solutions.com

Tel; +44 (0) 1653 668179 / 668095 Fax; +44 (0) 1905 507755



6230003

Exhaust Front Pipe

82415612 20983596

FE



6230004

Exhaust Front Pipe

20963830

FE



230156

Exhaust Front Pipe

1081641

FL10



230100

Exhaust Front Pipe

1076136

FM V1

D10 engine



230059

Exhaust Front Pipe

8184513 8156660 8154893

FH V1, FM V1



Suffix Key; R = Reconditioned Part

OEM = Original Equipment Manufacturer ALT = Alternative Supplier Part

OE Numbers used for Cross Reference Purposes Only

sales@direct-sourcing-solutions.com www.direct-sourcing-solutions.com

Tel; +44 (0) 1653 668179 / 668095 Fax; +44 (0) 1905 507755



230109

Exhaust Front Pipe

20409103

FH/FM V1 & V2, FH/FM 2010-
with vertical silencer



230083

Exhaust Front Pipe

1629939

FH V1 & V2, FH 2005-, FM V1 & V2, FM 2005-, FMX



230118

Exhaust Front Pipe

20881300

FH V2, FH 2005-, FM V2, FM 2005-, FMX



230084

Exhaust Front Pipe

1626097

FH V1 & V2, FM V1 & V2



230110

Exhaust Front Pipe

20409099

FH V2, FM V2
with vertical silencer



Suffix Key; R = Reconditioned Part

OEM = Original Equipment Manufacturer ALT = Alternative Supplier Part

OE Numbers used for Cross Reference Purposes Only

sales@direct-sourcing-solutions.com www.direct-sourcing-solutions.com

Tel; +44 (0) 1653 668179 / 668095 Fax; +44 (0) 1905 507755



230103

Exhaust Front Pipe

3198294

FM V1 & V2

8x2/4



230122

Exhaust Front Pipe

20907084

FH/FM with D13/D16 engines



230506

Exhaust Front Pipe c/w Flexi

22321905 21718688

FH V4, FM V4

Euro 5 engines



Suffix Key; R = Reconditioned Part

OEM = Original Equipment Manufacturer ALT = Alternative Supplier Part

OE Numbers used for Cross Reference Purposes Only

sales@direct-sourcing-solutions.com www.direct-sourcing-solutions.com

Tel; +44 (0) 1653 668179 / 668095 Fax; +44 (0) 1905 507755



230456

Exhaust Connecting Pipe

3953587

FL6



230230

Exhaust Connecting Pipe

3172511

FM V1

with vertical silencer



230114

Exhaust Connecting Pipe

20367761

FH V2, FM V2

with vertical silencer



6230002

Exhaust Connecting Pipe

3943722

FH V1 & V2, FM V1 & V2



230088

Exhaust Connecting Pipe

1626484

FH V1 & V2, FH 2005-, FM V1 & V2, FM 2005-



Suffix Key; R = Reconditioned Part

OEM = Original Equipment Manufacturer ALT = Alternative Supplier Part

OE Numbers used for Cross Reference Purposes Only

sales@direct-sourcing-solutions.com www.direct-sourcing-solutions.com

Tel; +44 (0) 1653 668179 / 668095 Fax; +44 (0) 1905 507755



230218

Exhaust Connecting Pipe

3171446

FH V2, FM V2



203309

Exhaust Connecting Pipe

1629054

FH V1 & V2, FH 2005-, FM V1 & V2, FM 2005-



6230013

Exhaust Connecting Pipe

20868202 20720896

FH 2005- FM 2005-, FMX



230210

Exhaust Connecting Pipe

9515088

B9M, B10M



230060

Exhaust Elbow

8157257 1088969

FH V1 & V2, FM V1 & V2



Suffix Key; R = Reconditioned Part

OEM = Original Equipment Manufacturer ALT = Alternative Supplier Part

OE Numbers used for Cross Reference Purposes Only

sales@direct-sourcing-solutions.com www.direct-sourcing-solutions.com

Tel; +44 (0) 1653 668179 / 668095 Fax; +44 (0) 1905 507755



230063

Exhaust Elbow

1094673

FH V1, FM V1



6230015

Exhaust Pipe + Flex

82414024 20796983

New FL/FE



Suffix Key; R = Reconditioned Part

OEM = Original Equipment Manufacturer ALT = Alternative Supplier Part

OE Numbers used for Cross Reference Purposes Only

sales@direct-sourcing-solutions.com www.direct-sourcing-solutions.com

Tel; +44 (0) 1653 668179 / 668095 Fax; +44 (0) 1905 507755



6230007

Exhaust Flexi Pipe

25381839

FE



230053

Exhaust Flexi Pipe

21497416 1078110 8156350 3199065

All vehicles

Early Version w/o Flange At Each End

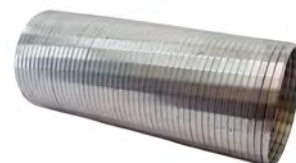

6230006

Exhaust Flexi Pipe

20974489

All vehicles

Early Version w/o Flange At Each End



230108

Exhaust Flexi Pipe

21838883 20709027

All vehicles

Later Version With Flange At Each End



230123

Exhaust Flexi Pipe

20709029

All vehicles

Later Version With Flange At Each End



Suffix Key; R = Reconditioned Part

OEM = Original Equipment Manufacturer ALT = Alternative Supplier Part

OE Numbers used for Cross Reference Purposes Only

sales@direct-sourcing-solutions.com www.direct-sourcing-solutions.com

Tel; +44 (0) 1653 668179 / 668095 Fax; +44 (0) 1905 507755



230249

Exhaust Flexi Pipe - 4"

N/A

All vehicles

Sold in 1m Lengths



230234

Exhaust Flexi Pipe - 4"

20442230 1070460 3172178 3123831

All vehicles

380mm Length



230250

Exhaust Flexi Pipe - 4 1/2"

N/A

All vehicles

Sold in 1m Lengths



230251

Exhaust Flexi Pipe - 5"

N/A

All vehicles

Sold in 1m Lengths



230104

Exhaust Flexi Pipe - 5"

20442244 8156351 8147410 1078113 1078111

All vehicles

140mm Length



Suffix Key; R = Reconditioned Part

OEM = Original Equipment Manufacturer ALT = Alternative Supplier Part

OE Numbers used for Cross Reference Purposes Only

sales@direct-sourcing-solutions.com www.direct-sourcing-solutions.com

Tel; +44 (0) 1653 668179 / 668095 Fax; +44 (0) 1905 507755



230094

Exhaust Flexi Pipe - 5"

3199065

All vehicles

360mm Length



Suffix Key; R = Reconditioned Part

OEM = Original Equipment Manufacturer ALT = Alternative Supplier Part

OE Numbers used for Cross Reference Purposes Only

sales@direct-sourcing-solutions.com www.direct-sourcing-solutions.com

Tel; +44 (0) 1653 668179 / 668095 Fax; +44 (0) 1905 507755



230174

Exhaust Silencer

8149232

FL6



230130

Exhaust Silencer

20386056

FL6 Ch B265000-



230495

Exhaust Silencer (Cat)

21571617

FE

B7



230508

Exhaust Silencer (Cat)

21583715 21571606 21058558

FE

B7



230480

Exhaust Silencer

20777980

New FL

B7



Suffix Key; R = Reconditioned Part

OEM = Original Equipment Manufacturer ALT = Alternative Supplier Part

OE Numbers used for Cross Reference Purposes Only

sales@direct-sourcing-solutions.com www.direct-sourcing-solutions.com

Tel; +44 (0) 1653 668179 / 668095 Fax; +44 (0) 1905 507755

Direct Sourcing Solutions

Volvo Catalogue 2.17.1

Section 3; Fuel & Exhaust



6230018 Exhaust Silencer (Cat)

21669952 21140051 20745501

New FL



230061 Exhaust Silencer

8157258 8149655 1675911

FH V1 & V2, FM V1 & V2



230095 Exhaust Silencer

3979909 3979599 1676496

FH V1 & V2, FH 2005-, FM V1 & V2, FM 2005-, FMX



230120 Exhaust Silencer (Cat)

20579347

FH D13A FM D13A



230505 Exhaust Silencer (Cat)

20920708 20920622 20820731

FH D13C FM D13C



Suffix Key; R = Reconditioned Part

OEM = Original Equipment Manufacturer ALT = Alternative Supplier Part

OE Numbers used for Cross Reference Purposes Only

sales@direct-sourcing-solutions.com www.direct-sourcing-solutions.com

Tel; +44 (0) 1653 668179 / 668095 Fax; +44 (0) 1905 507755



230119 Exhaust Silencer (Cat)

20579344

FH D13 Euro 4 FM D13 Euro 4



230479 Exhaust Silencer (Cat)

20579346

FH D13 Euro 4 FM D13 Euro 4



230517 Exhaust Silencer (Cat)

20920728

FH Euro 4 & Euro 5 FM Euro 4 & Euro 5

B11R

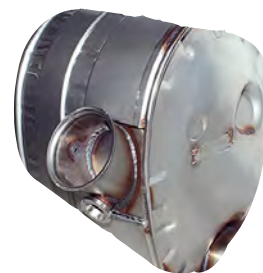

230171 Exhaust Silencer (Cat)

20920705

FH Euro 5 FM Euro 5



230478 Exhaust Silencer (Cat)

20579349

FH Euro 5 FM Euro 5



Suffix Key; R = Reconditioned Part

OEM = Original Equipment Manufacturer ALT = Alternative Supplier Part

OE Numbers used for Cross Reference Purposes Only

sales@direct-sourcing-solutions.com www.direct-sourcing-solutions.com

Tel; +44 (0) 1653 668179 / 668095 Fax; +44 (0) 1905 507755



230115

Exhaust Silencer - Upright Type

20582423

FH2005-, FH 2013-, FM 2005-, FM 2013-



230111

Exhaust Silencer - Upright Type

20580850 3979912

FH2005-, FH 2013-, FM 2005-, FM 2013-



230064

Exhaust Silencer / Tailpipe

1094742 1665849

FH V1, FM V1



230096

Exhaust Silencer / Tailpipe

3979911

FH V2, FM V2



230057

Exhaust Silencer / Tailpipe

1675864

FH V1 & V2, FH 2005-, FM V1 & V2, FM 2005-



Suffix Key; R = Reconditioned Part

OEM = Original Equipment Manufacturer ALT = Alternative Supplier Part

OE Numbers used for Cross Reference Purposes Only

sales@direct-sourcing-solutions.com www.direct-sourcing-solutions.com

Tel; +44 (0) 1653 668179 / 668095 Fax; +44 (0) 1905 507755



230121 Exhaust Silencer / Tailpipe

20837983 20766755

FH2005-, FM 2005-, FMX



230131 Exhaust Tailpipe

3121739

FL6



230214 Exhaust Tailpipe - Vertical

6794090

FL6



6230008 Exhaust Tailpipe

21118595 21022188 20877551

FE



630025 Exhaust Tailpipe

82258083 20754363

New FL



Suffix Key; R = Reconditioned Part

OEM = Original Equipment Manufacturer ALT = Alternative Supplier Part

OE Numbers used for Cross Reference Purposes Only

sales@direct-sourcing-solutions.com www.direct-sourcing-solutions.com

Tel; +44 (0) 1653 668179 / 668095 Fax; +44 (0) 1905 507755



230177

Exhaust Tailpipe

1612295

FL7/FL10



230475

Exhaust Tailpipe

20545876

FH 2010- FM 2010-



230481

Exhaust Tailpipe - Vertical

20981117

FH 2010- FM 2010-



230482

Exhaust Tailpipe - Vertical

20981463

FH 2010- FM 2010-



230253

Exhaust Rain Cap

8081852

All vehicles

Upright Exhaust System



Suffix Key; R = Reconditioned Part

OEM = Original Equipment Manufacturer ALT = Alternative Supplier Part

OE Numbers used for Cross Reference Purposes Only

sales@direct-sourcing-solutions.com www.direct-sourcing-solutions.com

Tel; +44 (0) 1653 668179 / 668095 Fax; +44 (0) 1905 507755



230187

Exhaust Silencer Strap

6799479

FL6



230470

Exhaust Silencer Strap

20496601

FL6



230078

Exhaust Silencer Strap

1628541

FH V1 & V2, FM V1 & V2



230089

Exhaust Silencer Strap

1623933

FH/FM V1 & V2, FM 2010- FM V1 & V2, FM 2010-



230137

Exhaust Silencer Strap

20443247

FH V2, FH 2010-, FH V4 FM V2, FM 2010-, FM V4

With Particulate Filter



Suffix Key; R = Reconditioned Part

OEM = Original Equipment Manufacturer ALT = Alternative Supplier Part

OE Numbers used for Cross Reference Purposes Only

sales@direct-sourcing-solutions.com www.direct-sourcing-solutions.com

Tel; +44 (0) 1653 668179 / 668095 Fax; +44 (0) 1905 507755



230125 Exhaust Silencer Strap

20974426

FH with D13/D16 engines FM with D13/D16 engines



230116 Exhaust Silencer Strap

3987072

FH V2, FM V2

with vertical silencer



230185 Exhaust Silencer Strap

1608387

B10M, B12R



230054 Exhaust Silencer Heat Shield

20409127 3943974 1605164

All vehicles



230051 Exhaust Seal Ring

1638168

All vehicles



Suffix Key; R = Reconditioned Part

OEM = Original Equipment Manufacturer ALT = Alternative Supplier Part

OE Numbers used for Cross Reference Purposes Only

sales@direct-sourcing-solutions.com www.direct-sourcing-solutions.com

Tel; +44 (0) 1653 668179 / 668095 Fax; +44 (0) 1905 507755



230117 Exhaust Clamp

20743152 3944558 1629093

All vehicles



230092 Exhaust Clamp

1075184

All vehicles



230255 Exhaust Clamp

1193870

All vehicles



230256 Exhaust Clamp

1589141

All vehicles



230259 Exhaust Clamp

All vehicles



Suffix Key; R = Reconditioned Part

OEM = Original Equipment Manufacturer ALT = Alternative Supplier Part

OE Numbers used for Cross Reference Purposes Only

sales@direct-sourcing-solutions.com www.direct-sourcing-solutions.com

Tel; +44 (0) 1653 668179 / 668095 Fax; +44 (0) 1905 507755



230468

Exhaust Clamp

21029030

All vehicles



230052

Exhaust Clamp

20455908 8156156

All vehicles

Stainless Steel



230050

Exhaust Clamp

1629499 1137988

All vehicles



230056

Exhaust Clamp

1629345

All vehicles



230098

Exhaust Clamp

3123833

All vehicles



Suffix Key; R = Reconditioned Part

OEM = Original Equipment Manufacturer ALT = Alternative Supplier Part

OE Numbers used for Cross Reference Purposes Only

sales@direct-sourcing-solutions.com www.direct-sourcing-solutions.com

Tel; +44 (0) 1653 668179 / 668095 Fax; +44 (0) 1905 507755



230107

Exhaust Clamp

All vehicles



230132

Exhaust Clamp

3033054

All vehicles



230183

Exhaust Clamp

1624612

All vehicles



6230005

Exhaust Clamp

20731224

New FL/FE



230179

Exhaust Clamp

1136606

All Bus



Suffix Key; R = Reconditioned Part

OEM = Original Equipment Manufacturer ALT = Alternative Supplier Part

OE Numbers used for Cross Reference Purposes Only

sales@direct-sourcing-solutions.com www.direct-sourcing-solutions.com

Tel; +44 (0) 1653 668179 / 668095 Fax; +44 (0) 1905 507755



230138

Exhaust Repair Flange 3 1/2"

All vehicles
Male end



230139

Exhaust Repair Flange 4"

All vehicles
Male end



230143

Exhaust Repair Flange 5"

All vehicles
Male end



230144

Exhaust Repair Flange 5"

All vehicles
Female end



6230001

Exhaust Rubber Mounting

20496809
FL6



Suffix Key; R = Reconditioned Part

OEM = Original Equipment Manufacturer ALT = Alternative Supplier Part

OE Numbers used for Cross Reference Purposes Only

sales@direct-sourcing-solutions.com www.direct-sourcing-solutions.com

Tel; +44 (0) 1653 668179 / 668095 Fax; +44 (0) 1905 507755

SECTION 4



CLUTCH



6240003OEM Clutch Release Bearing

22429963 21580956 21465235 21320929 21320923 20812087

FH/FM 2005-, FMX AT2412C, AT2512C, AT2812C, ATO2512C, ATO2612D, ATO3112C,

B9R, B11R, B12B/M/R, B13R - AT2412C/D, AT2512C, AT2612D

OEM Version



6240003 Clutch Release Bearing

22429963 21580956 21465235 21320929 21320923 20812087

FH/FM 2005-, FMX AT2412C, AT2512C, AT2812C, ATO2512C, ATO2612D, ATO3112C,

B9R, B11R, B12B/M/R, B13R - AT2412C/D, AT2512C, AT2612D



240059OEM Clutch Solenoid Valve

22327063 21965253 21710522 21206430 21162036 21008344

FH/FM AT2412C, AT2512C, AT2812C, ATO2512C, ATO2612D, ATO3112C,

B9R, B11R, B12B/M/R, B13R - AT2412C/D, AT2512C, AT2612D

OEM Version



240002 Clutch Pipe

FH/FM V2, FH/FM 2005-
4310MM



240037 Clutch Pipe

20466646

FH/FM V2, FH/FM 2005-, FMX
4600MM



Suffix Key; R = Reconditioned Part

OEM = Original Equipment Manufacturer ALT = Alternative Supplier Part

OE Numbers used for Cross Reference Purposes Only

sales@direct-sourcing-solutions.com www.direct-sourcing-solutions.com

Tel; +44 (0) 1653 668179 / 668095 Fax; +44 (0) 1905 507755



204654 Clutch Housing

22287649 21344085 21093748 1521443

FH/FM V1 & V2 VT2214B, VT/VTO2514B, VT/VTO2814B



204761 Clutch Housing Cover Gasket

1069114

FH/FM V1 & V2 VT1708B, VT2009B



204655 Clutch Housing Cover

20366711 1521978

FH/FM V1 & V2 VT2014, VT/VTO2214, VT2514, VTO2814



204657 Clutch Housing Cover Gasket

1521564

FH/FM V1 & V2 VT2014, VT/VTO2214, VT2514, VTO2814



Suffix Key; R = Reconditioned Part

OEM = Original Equipment Manufacturer ALT = Alternative Supplier Part

OE Numbers used for Cross Reference Purposes Only

sales@direct-sourcing-solutions.com www.direct-sourcing-solutions.com

Tel; +44 (0) 1653 668179 / 668095 Fax; +44 (0) 1905 507755



204638

Clutch Fork Assembly

3191966

FH/FM V1 VT2014, VT2014OD, VT2514

400mm or 430mm Clutch



204639

Clutch Fork Assembly

8172031

FH/FM V1 & V2, FH/FM 2005-, FMX VT2214B, VTO2214B,
VT2412B, VTO2514B, VTO2814B

400mm or 430mm Clutch



204595

Clutch Fork Bearing

20806212 3191967

FH/FM V1 & V2 VT2014, VT2014O, VT2514

For Clutch Fork 204638



204596

Clutch Fork Bearing Retaining Ring

1069204

FH/FM V1 & V2 VT 2014OD VT/VTO 2214B VT2412B

B12 - VT 2412B Gearbox

For Clutch Fork 204638



204640

Clutch Fork Roller

N/A

FH/FM V1 & V2 VT2014, VT2014O, VT2514

For Clutch Fork 204638



Suffix Key; R = Reconditioned Part

OEM = Original Equipment Manufacturer ALT = Alternative Supplier Part

OE Numbers used for Cross Reference Purposes Only

sales@direct-sourcing-solutions.com www.direct-sourcing-solutions.com

Tel; +44 (0) 1653 668179 / 668095 Fax; +44 (0) 1905 507755



204597 Clutch Fork Seal

20851010 20569195 1672952

FH/FM V1 & V2, FH/FM 2005-, FMX

B12B/M - VT 2412B



204637 Clutch Fork Bush

3150319

FH/FM V1 & V2, FH/FM 2005-, FMX

B12B/M - VT 2412B



204623 Clutch Fork Assembly

3192250

FH/FM V1 & V2, FH/FM 2005-, FMX R/SR1700/1900, VT1708B,
VT2009B

380mm or 430mm Clutch



240011 Clutch Fork Repair Kit

N/A

FH/FM V2, FH/FM 2005-, FMX

B6, B7, B9, B10, B12



204777 Clutch Fork Repair Kit

N/A

FH/FM V2, FH/FM 2005-, FMX

B6, B7, B9, B10, B12



Suffix Key; R = Reconditioned Part

OEM = Original Equipment Manufacturer ALT = Alternative Supplier Part

OE Numbers used for Cross Reference Purposes Only

sales@direct-sourcing-solutions.com www.direct-sourcing-solutions.com

Tel; +44 (0) 1653 668179 / 668095 Fax; +44 (0) 1905 507755



204669 Clutch Fork Repair Kit

N/A

FH/FM V2, FH/FM 2005-, FMX

B6, B7, B9, B10, B12



204094 Clutch Fork Bearing

184644

All Vehicles



240047 Circlip

914530

For 204094 Clutch Fork Bearing



204148 Clutch Cross Shaft Seal Ring

1672002 1669381 1668803 1667267

All Vehicles



Suffix Key; R = Reconditioned Part

OEM = Original Equipment Manufacturer ALT = Alternative Supplier Part

OE Numbers used for Cross Reference Purposes Only

sales@direct-sourcing-solutions.com www.direct-sourcing-solutions.com

Tel; +44 (0) 1653 668179 / 668095 Fax; +44 (0) 1905 507755



940002

Clutch Master Cylinder

20746915

New FL, FE



204005

Clutch Master Cylinder

3127318 3953328 6771722 6857432

FL6

B7



204007

Clutch Master Cylinder

3953330 3127319 6797951 6850282

FL6



204001

Clutch Master Cylinder

1669488 1620462 1614351

FL7, FL10, FL12

B6, B7, B10, B12



204006

Clutch Master Cylinder

1628218

FH/FM V1

B7, B9, B12



Suffix Key; R = Reconditioned Part

OEM = Original Equipment Manufacturer ALT = Alternative Supplier Part

OE Numbers used for Cross Reference Purposes Only

sales@direct-sourcing-solutions.com www.direct-sourcing-solutions.com

Tel; +44 (0) 1653 668179 / 668095 Fax; +44 (0) 1905 507755



204619

Clutch Master Cylinder

20835246 20553587 8172824 3192696

FH/FM V1 & V2, FH/FM 2005-, FMX



Suffix Key; R = Reconditioned Part

OEM = Original Equipment Manufacturer ALT = Alternative Supplier Part

OE Numbers used for Cross Reference Purposes Only

sales@direct-sourcing-solutions.com www.direct-sourcing-solutions.com

Tel; +44 (0) 1653 668179 / 668095 Fax; +44 (0) 1905 507755



204620

Clutch Pedal Valve

1653156

FH/FM V1 & V2, FH/FM 2005-, FMX



204017

Clutch Pedal Rubber

1576051

FL7, FL10, FL12

B6, B7, B10, B12



204621

Clutch Pedal Rubber

8144663

FH/FM V1 & V2



204589

Clutch Pedal Spring

82332690 8189666 1628381

FH/FM V1 & V2, FH/FM 2005-, FMX



Suffix Key; R = Reconditioned Part

OEM = Original Equipment Manufacturer ALT = Alternative Supplier Part

OE Numbers used for Cross Reference Purposes Only

sales@direct-sourcing-solutions.com www.direct-sourcing-solutions.com

Tel; +44 (0) 1653 668179 / 668095 Fax; +44 (0) 1905 507755

Direct Sourcing Solutions

Volvo Catalogue 2.17.1

Section 4; Clutch



204003 **Clutch Servo**

1673067 1655639 1526523

FL7, FL10, FL12

B7, B10



204008OEM **Clutch Servo**

21257218 1671953 1668501

FH/FM V1



204008 **Clutch Servo**

21257218 1671953 1668501

FH/FM V1



204394OEM **Clutch Servo**

20524584 1672129 8171720

FH/FM V2, FH/FM 2005-, FMX

Short Rod Version



204394 **Clutch Servo**

20524584 1672129 8171720

FH/FM V2, FH/FM 2005-, FMX

Short Rod Version



Suffix Key; R = Reconditioned Part

OEM = Original Equipment Manufacturer ALT = Alternative Supplier Part

OE Numbers used for Cross Reference Purposes Only

sales@direct-sourcing-solutions.com www.direct-sourcing-solutions.com

Tel; +44 (0) 1653 668179 / 668095 Fax; +44 (0) 1905 507755



204339OEM **Clutch Servo**

20524585 3192126 8171721

FH/FM V2, FH/FM 2005-, FMX

Long Rod Version



204339 **Clutch Servo**

20524585 3192126 8171721

FH/FM V2, FH/FM 2005-, FMX

Long Rod Version



204009 **Clutch Servo Yoke**

949964

FH/FM V1



Suffix Key; R = Reconditioned Part

OEM = Original Equipment Manufacturer ALT = Alternative Supplier Part

OE Numbers used for Cross Reference Purposes Only

sales@direct-sourcing-solutions.com www.direct-sourcing-solutions.com

Tel; +44 (0) 1653 668179 / 668095 Fax; +44 (0) 1905 507755

SECTION 5



GEARBOX



204615 Gear Knob - 8 Speed Gearbox

20488058 3192256 1673106

FH/FM V1 R1700/R1900

Black



240035 Gear Knob - 12 Speed Gearbox

20488065

FH/FM V1 SR1700/SR1900

Grey



204603 Gear Knob - 12 Speed Gearbox

20488052 3192255 1521393

FH/FM V1 SR1700/SR1900

Black



204775 Gear Knob - 9 Speed Gearbox

20488067

FH/FM V2 VT2009B

Grey



240013 iShift Control Lever

22647913 21937971 21456378 21073035 21024539 20709208

FH/FM V2, FH/FM 2005- AT Gearboxes



Suffix Key; R = Reconditioned Part

OEM = Original Equipment Manufacturer ALT = Alternative Supplier Part

OE Numbers used for Cross Reference Purposes Only

sales@direct-sourcing-solutions.com www.direct-sourcing-solutions.com

Tel; +44 (0) 1653 668179 / 668095 Fax; +44 (0) 1905 507755



240067

20844588

New FL

Gear Shift Control Cable



240068

20844589

New FL

Gear Shift Control Cable



240069

20961498

FE

Gear Shift Control Cable



240070

20961502

FE

Gear Shift Control Cable



Suffix Key; R = Reconditioned Part

OEM = Original Equipment Manufacturer ALT = Alternative Supplier Part

OE Numbers used for Cross Reference Purposes Only

sales@direct-sourcing-solutions.com www.direct-sourcing-solutions.com

Tel; +44 (0) 1653 668179 / 668095 Fax; +44 (0) 1905 507755



204605OEM Gear Change Cable Grey, 4310mm

21343589 21002889 200700989 20545989

FH/FM V2, FH/FM 2005-

Check Chassis Number



204606OEM Gear Change Cable Black, 4370mm

21789719 21789720 21002890 20700990 20545990

FH/FM V2, FH/FM 2005-

Check Chassis Number



204659OEM Gear Change Cable Grey, 4000mm

21789707 21343579 21002879 20700979 20545979

FH/FM V2, FH/FM 2005-

Check Chassis Number



204660OEM Gear Change Cable Black, 4040mm

21789708 21002880 20700980 20545980

FH/FM V2, FH/FM 2005-

Check Chassis Number



250015OEM Gear Change Cable Grey, 3975mm

21789703 21343575 21002875 20700975

FH/FM V2, FH/FM 2005-

Check Chassis Number



Suffix Key; R = Reconditioned Part

OEM = Original Equipment Manufacturer ALT = Alternative Supplier Part

OE Numbers used for Cross Reference Purposes Only

sales@direct-sourcing-solutions.com www.direct-sourcing-solutions.com

Tel; +44 (0) 1653 668179 / 668095 Fax; +44 (0) 1905 507755



250016OEM Gear Change Cable Black, 4015mm

21789704 21002876 20700976

FH/FM V2, FH/FM 2005-

Check Chassis Number



204663OEM Gear Change Cable Grey, 4025mm

21789711 21343583 21002883 20700983 20545983

FH/FM V2, FH/FM 2005-

Check Chassis Number



204664OEM Gear Change Cable Black, 4065mm

21789712 21002884 20700984 20545984

FH/FM V2, FH/FM 2005-

Check Chassis Number



240055OEM Gear Change Cable Grey, 3950mm

21789699 21343543

FH/FM V2, FH/FM 2005-

Check Chassis Number



240056OEM Gear Change Cable Black, 3990mm

21789700 21002844

FH/FM V2, FH/FM 2005-

Check Chassis Number



Suffix Key; R = Reconditioned Part

OEM = Original Equipment Manufacturer ALT = Alternative Supplier Part

OE Numbers used for Cross Reference Purposes Only

sales@direct-sourcing-solutions.com www.direct-sourcing-solutions.com

Tel; +44 (0) 1653 668179 / 668095 Fax; +44 (0) 1905 507755



240057OEM Gear Change Cable Grey, 4285mm

21789717 21343587

FH/FM V2, FH/FM 2005-

Check Chassis Number



240058OEM Gear Change Cable Black, 4345mm

21789718 21002888

FH/FM V2, FH/FM 2005-

Check Chassis Number



240078OEM Gear Change Cable Grey, 4410mm

21789729 21343595 21002895 20700995

FH/FM V2, FH/FM 2005-

Check Chassis Number



240077OEM Gear Change Cable Black, 4750mm

21789730 21002896 20700996 20545996

FH/FM V2, FH/FM 2005-

Check Chassis Number



Suffix Key; R = Reconditioned Part

OEM = Original Equipment Manufacturer ALT = Alternative Supplier Part

OE Numbers used for Cross Reference Purposes Only

sales@direct-sourcing-solutions.com www.direct-sourcing-solutions.com

Tel; +44 (0) 1653 668179 / 668095 Fax; +44 (0) 1905 507755



204398

Gear Lever Swivel Joint

20366968

FH/FM V1



204652

Gear Lever Boot - Top

20383596

FH/FM V1 & V2



204653

Gear Lever Boot - Bottom

20383598

FH/FM V1 & V2



104036

Gear Lever Link Rod Balljoint - LHT

1696684

FH/FM V1



104037

Gear Lever Link Rod Balljoint - RHT

1696685

FH/FM V1



Suffix Key; R = Reconditioned Part

OEM = Original Equipment Manufacturer ALT = Alternative Supplier Part

OE Numbers used for Cross Reference Purposes Only

sales@direct-sourcing-solutions.com www.direct-sourcing-solutions.com

Tel; +44 (0) 1653 668179 / 668095 Fax; +44 (0) 1905 507755



204591

Gear Lever Balljoint

1672152 6853913

FH/FM V1 FL6

B7



204127

Gear Lever Balljoint

1668179

FH/FM V1



240039

Gear Lever Bush

8171931

FH/FM V2



240040

Gear Lever Ball Socket

8171932

FH/FM V2



204613

Gear Lever Spring

1668181

FH V1



Suffix Key; R = Reconditioned Part

OEM = Original Equipment Manufacturer ALT = Alternative Supplier Part

OE Numbers used for Cross Reference Purposes Only

sales@direct-sourcing-solutions.com www.direct-sourcing-solutions.com

Tel; +44 (0) 1653 668179 / 668095 Fax; +44 (0) 1905 507755



204153 Inhibitor Valve - 2 Bolt fixing

1069841 3095080 3092123 3091916

FH/FM V1 R/SR Gearbox



204617 Inhibitor Valve - 2 Bolt fixing

1672231

FH/FM V1 & V2 VT Gearbox



204154 Inhibitor Valve - 4 Bolt fixing

8172627 1068951 1669297 1669278

FH/FM V1 R/SR Gearbox



204611 Inhibitor Valve - 4 Bolt fixing

8172628 1672230

FH/FM V1 & V2 VT Gearbox



204641 Inhibitor Valve

20783875 20772366 20557162 1521697

FH/FM V1 & V2 VT Gearbox



Suffix Key; R = Reconditioned Part

OEM = Original Equipment Manufacturer ALT = Alternative Supplier Part

OE Numbers used for Cross Reference Purposes Only

sales@direct-sourcing-solutions.com www.direct-sourcing-solutions.com

Tel; +44 (0) 1653 668179 / 668095 Fax; +44 (0) 1905 507755



204665

Inhibitor Cylinder

1669672

All Vehicles R/SR Gearbox



204661

Inhibitor Solenoid

20872625 8171739 1521698

FH/FM V1 & V2 VT Gearbox



Suffix Key; R = Reconditioned Part

OEM = Original Equipment Manufacturer ALT = Alternative Supplier Part

OE Numbers used for Cross Reference Purposes Only

sales@direct-sourcing-solutions.com www.direct-sourcing-solutions.com

Tel; +44 (0) 1653 668179 / 668095 Fax; +44 (0) 1905 507755



240023

Gasket Kit i-Shift Lid Control Housing

20785252 20562626

FH/FM V1 & V2 AT Gearbox

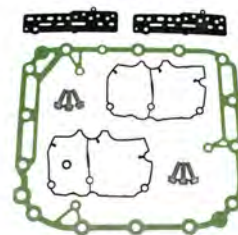

240029

Seal Kit i-Shift Lid Control Housing

20562630

FH/FM V1 & V2 AT Gearbox



240048

Selector Rod Stop Plate

20845917

FH/FM V1 & V2 AT Gearbox



240016

Selector Housing Gasket

8171137

FH/FM V1 & V2 AT Gearbox

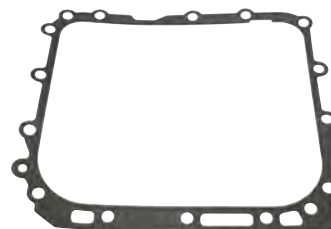

204783

Gear Selector Link Rod

20365902

FH/FM V1 & V2 VT Gearbox



Suffix Key; R = Reconditioned Part

OEM = Original Equipment Manufacturer ALT = Alternative Supplier Part

OE Numbers used for Cross Reference Purposes Only

sales@direct-sourcing-solutions.com www.direct-sourcing-solutions.com

Tel; +44 (0) 1653 668179 / 668095 Fax; +44 (0) 1905 507755



204774 Range Cylinder

1656239 1652857

All Vehicles R/SR, VT Gearboxes



204645 Range Cylinder Piston

1521943

All Vehicles R/SR, VT Gearboxes



204385 Range Cylinder Repair Kit

3093230 3092050 276820

All Vehicles R/SR, VT Gearboxes



204598 Range Cylinder Cover

21450362 205902520 20514657 20366720 3192385

FH/FM V1 & V2 R/SR, VT Gearboxes



Suffix Key; R = Reconditioned Part

OEM = Original Equipment Manufacturer ALT = Alternative Supplier Part

OE Numbers used for Cross Reference Purposes Only

sales@direct-sourcing-solutions.com www.direct-sourcing-solutions.com

Tel; +44 (0) 1653 668179 / 668095 Fax; +44 (0) 1905 507755



204658

Split Cylinder Relay Valve

20775173 8171247

FH/FM V2 VT Gearbox



240086

Split Cylinder Relay Valve

20775168 8171245

FH/FM V2 VT Gearbox



204644

Split Cylinder Repair Kit

3092575

FH/FM V2 VT Gearbox



240042

Split Cylinder Housing Gasket

3152284

FH/FM V2 VT Gearbox



Suffix Key; R = Reconditioned Part

OEM = Original Equipment Manufacturer ALT = Alternative Supplier Part

OE Numbers used for Cross Reference Purposes Only

sales@direct-sourcing-solutions.com www.direct-sourcing-solutions.com

Tel; +44 (0) 1653 668179 / 668095 Fax; +44 (0) 1905 507755



204586

Gearbox Detent Pin

3191998

All Vehicles R/SR Gearbox



204584

Gearbox Detent Pin

1069504 1652740

All Vehicles R/SR Gearbox



204583

Gearbox Detent Pin

3192533

FH/FM V1 & V2 VT Gearbox



Suffix Key; R = Reconditioned Part

OEM = Original Equipment Manufacturer ALT = Alternative Supplier Part

OE Numbers used for Cross Reference Purposes Only

sales@direct-sourcing-solutions.com www.direct-sourcing-solutions.com

Tel; +44 (0) 1653 668179 / 668095 Fax; +44 (0) 1905 507755



204651

Gearbox Nose Bearing

1656104

FH/FM V1 & V2 R/SR, VT Gearboxes



204592

Gearbox Nose Bearing

1656116

FH/FM V1 & V2 R/SR, AT, VT Gearboxes



Suffix Key; R = Reconditioned Part

OEM = Original Equipment Manufacturer ALT = Alternative Supplier Part

OE Numbers used for Cross Reference Purposes Only

sales@direct-sourcing-solutions.com www.direct-sourcing-solutions.com

Tel; +44 (0) 1653 668179 / 668095 Fax; +44 (0) 1905 507755



204656

Input Shaft Oil Seal

20476025 1521431

FH/FM V1 & V2 VT Gearbox

B5, B9, B12, B13, VT Gearboxes



240072

Engaging Sleeve - 2nd Gear

3152798

FH/FM V1 & V2 VT Gearbox

B5, B9, B12, B13, VT Gearboxes



204691

Engaging Ring -2nd Gear

1521879

FH/FM V1 & V2 VT Gearbox

B5, B9, B12, B13, VT Gearboxes



240073

Engaging Sleeve - 3rd Gear

20478729 8172416

FH/FM V1 & V2 VT Gearbox

B5, B9, B12, B13, VT Gearboxes



204735

Syncro Cone - Input / Main Shaft

8171737 1521438

FH/FM V1 & V2 VT Gearbox

B5, B9, B12, B13, VT Gearboxes



Suffix Key; R = Reconditioned Part

OEM = Original Equipment Manufacturer ALT = Alternative Supplier Part

OE Numbers used for Cross Reference Purposes Only

sales@direct-sourcing-solutions.com www.direct-sourcing-solutions.com

Tel; +44 (0) 1653 668179 / 668095 Fax; +44 (0) 1905 507755



204733 Syncro Cone - Input / Main Shaft

1069254

FH/FM V1 & V2 VT Gearbox

B5, B9, B12, B13, VT Gearboxes



204734 Syncro Cone - Input / Main Shaft

1069255

FH/FM V1 & V2 VT Gearbox

B5, B9, B12, B13, VT Gearboxes



204688 Engaging Ring - Input / Main Shaft

20760515 1673541

FH/FM V1 & V2 VT Gearbox

B5, B9, B12, B13, VT Gearboxes



204703 Engaging Sleeve - Input / Main Shaft

20760512

FH/FM V1 & V2 VT Gearbox

B5, B9, B12, B13, VT Gearboxes



204702 Engaging Sleeve - Main Shaft

20588775

FH/FM V1 & V2 VT Gearbox

B5, B9, B12, B13, VT Gearboxes



Suffix Key; R = Reconditioned Part

OEM = Original Equipment Manufacturer ALT = Alternative Supplier Part

OE Numbers used for Cross Reference Purposes Only

sales@direct-sourcing-solutions.com www.direct-sourcing-solutions.com

Tel; +44 (0) 1653 668179 / 668095 Fax; +44 (0) 1905 507755



204737 Guide Sleeve - Main Shaft

20858492 20588772 8171944

FH/FM V1 & V2 VT Gearbox

B5, B9, B12, B13, VT Gearboxes



240074 2nd Gear - Mainshaft

1521917

FH/FM V1 & V2 VT Gearbox

B5, B9, B12, B13, VT Gearboxes



204724 Mainshaft Lock Washer

20944716 1652688

FH/FM V1 & V2 VT Gearbox

B5, B9, B12, B13, VT Gearboxes



240006 Counter Shaft

20883244 20539764 1521411

FH/FM V1 & V2 VT Gearbox

B5, B9, B12, B13, VT Gearboxes



204725 Counter Shaft Lock Washer

1652948

FH/FM V1 & V2 VT Gearbox



Suffix Key; R = Reconditioned Part

OEM = Original Equipment Manufacturer ALT = Alternative Supplier Part

OE Numbers used for Cross Reference Purposes Only

sales@direct-sourcing-solutions.com www.direct-sourcing-solutions.com

Tel; +44 (0) 1653 668179 / 668095 Fax; +44 (0) 1905 507755



240051

Repair Kit - Overdrive Syncro

21671426

FH/FM V1 & V2 VT Gearbox

B5, B9, B12, B13, VT Gearboxes



240075

Output Shaft Oil Seal

20791305

FH/FM V1 & V2 VT Gearbox

B5, B9, B12, B13, VT Gearboxes



204167

Planetary Shaft V Ring

1652622 1523124

FH/FM V1 & V2 VT Gearbox

B5, B9, B12, B13, VT Gearboxes



Suffix Key; R = Reconditioned Part

OEM = Original Equipment Manufacturer ALT = Alternative Supplier Part

OE Numbers used for Cross Reference Purposes Only

sales@direct-sourcing-solutions.com www.direct-sourcing-solutions.com

Tel; +44 (0) 1653 668179 / 668095 Fax; +44 (0) 1905 507755



240054 Input Shaft Oil Seal

20483426

FH/FM V2, FH/FM 2005- AT Gearbox

B5, B9, B12, B13, AT Gearboxes



240081 Selector Fork

21513170

FH/FM V2, FH/FM 2005- AT Gearbox

B5, B9, B12, B13, AT Gearboxes



240044 Selector Rod - 2nd/3rd Gear

21302093 20562109

FH/FM V2, FH/FM 2005- AT Gearbox

B5, B9, B12, B13, AT Gearboxes



240052 Main Shaft Repair Kit

21671433

FH/FM V2, FH/FM 2005- AT Gearbox

B5, B9, B12, B13, AT Gearboxes



240076 Input / Main Shaft Bearing

21626057 21553211 20483340

FH/FM V2, FH/FM 2005- AT Gearbox

B5, B9, B12, B13, AT Gearboxes



Suffix Key; R = Reconditioned Part

OEM = Original Equipment Manufacturer ALT = Alternative Supplier Part

OE Numbers used for Cross Reference Purposes Only

sales@direct-sourcing-solutions.com www.direct-sourcing-solutions.com

Tel; +44 (0) 1653 668179 / 668095 Fax; +44 (0) 1905 507755



240064 1st Gear - Mainshaft

20906486 20532215

FH/FM V2, FH/FM 2005- AT Gearbox

B5, B9, B12, B13, AT Gearboxes



240032 2nd Gear - Mainshaft

20540062 20532212

FH/FM V2, FH/FM 2005- AT Gearbox

B5, B9, B12, B13, AT Gearboxes



240063 3rd Gear - Mainshaft

20771311

FH/FM V2, FH/FM 2005- AT Gearbox

B5, B9, B12, B13, AT Gearboxes



204724 Mainshaft Lock Washer

20944716 1652688

FH/FM V2, FH/FM 2005- AT Gearbox

B5, B9, B12, B13, AT Gearboxes



240030 Engaging Sleeve - 1st/2nd Gear

20532224

FH/FM V2, FH/FM 2005- AT Gearbox

B5, B9, B12, B13, AT Gearboxes



Suffix Key; R = Reconditioned Part

OEM = Original Equipment Manufacturer ALT = Alternative Supplier Part

OE Numbers used for Cross Reference Purposes Only

sales@direct-sourcing-solutions.com www.direct-sourcing-solutions.com

Tel; +44 (0) 1653 668179 / 668095 Fax; +44 (0) 1905 507755



240031 Syncro Hub - 1st/2nd Gear

20532220

FH/FM V2, FH/FM 2005- AT Gearbox

B5, B9, B12, B13, AT Gearboxes



204735 Syncro Cone - Input / Main Shaft

8171737 1521438

FH/FM V2, FH/FM 2005- AT Gearbox

B5, B9, B12, B13, AT Gearboxes



204688 Engaging Ring - Input / Main Shaft

20760515 1673541

FH/FM V2, FH/FM 2005- AT Gearbox

B5, B9, B12, B13, AT Gearboxes



204703 Engaging Sleeve - Input / Main Shaft

20760512

FH/FM V2, FH/FM 2005- AT Gearbox

B5, B9, B12, B13, AT Gearboxes



240066 Reverse Gear - Mainshaft

20532217

FH/FM V2, FH/FM 2005- AT Gearbox

B5, B9, B12, B13, AT Gearboxes



Suffix Key; R = Reconditioned Part

OEM = Original Equipment Manufacturer ALT = Alternative Supplier Part

OE Numbers used for Cross Reference Purposes Only

sales@direct-sourcing-solutions.com www.direct-sourcing-solutions.com

Tel; +44 (0) 1653 668179 / 668095 Fax; +44 (0) 1905 507755



204650 Syncro Spring Repair Kit

21141850 20845497

FH/FM V2, FH/FM 2005- AT Gearbox

B5, B9, B12, B13, AT Gearboxes



240084 Range Change Ring Gear

21110728 20726338

FH/FM V2, FH/FM 2005- AT Gearbox

B5, B9, B12, B13, AT Gearboxes



204166 Range Change Seal

1652776

FH/FM V2, FH/FM 2005- AT Gearbox

B5, B9, B12, B13, AT Gearboxes



240041 Drive Flange

21369349 20773853

FH/FM V2, FH/FM 2005- AT Gearbox

B5, B9, B12, B13, AT Gearboxes



Suffix Key; R = Reconditioned Part

OEM = Original Equipment Manufacturer ALT = Alternative Supplier Part

OE Numbers used for Cross Reference Purposes Only

sales@direct-sourcing-solutions.com www.direct-sourcing-solutions.com

Tel; +44 (0) 1653 668179 / 668095 Fax; +44 (0) 1905 507755



201379

Gearbox Oil Cooler Hose

351574

FH/FM V2

B9, B10M



Suffix Key; R = Reconditioned Part

OEM = Original Equipment Manufacturer ALT = Alternative Supplier Part

OE Numbers used for Cross Reference Purposes Only

sales@direct-sourcing-solutions.com www.direct-sourcing-solutions.com

Tel; +44 (0) 1653 668179 / 668095 Fax; +44 (0) 1905 507755

**204771****Speed Sensor**

70303316

B7R/B7L, B9, B10/B10B/B10BLE/B10L, B12B/B12M/B12R

**208380****Speed Sensor**

3171490 1077500 3962959

FH/FM V1 & V2, FLC, FL6

**240005****Speed Sensor**

20720686 20583477 20514417 20498094 20410321

FH/FM V2

**204782****Reverse Switch**

3181369

FL6

B6/B6BLE, B7/B7F/B7R, B10B, B10M Mk4

**208363****Reverse Switch**

3944080 1594043

FH V1



Suffix Key; R = Reconditioned Part

OEM = Original Equipment Manufacturer ALT = Alternative Supplier Part

OE Numbers used for Cross Reference Purposes Only

sales@direct-sourcing-solutions.com www.direct-sourcing-solutions.com

Tel; +44 (0) 1653 668179 / 668095 Fax; +44 (0) 1905 507755



208634

Reverse Switch

3197871

FH/FM V1 & V2, FH/FM 2005-, FL6

B7



204776

Gearbox Temperature Sender

1594228

FH/FM V1 & V2, FH/FM 2005-, FMX, FL6



Suffix Key; R = Reconditioned Part

OEM = Original Equipment Manufacturer ALT = Alternative Supplier Part

OE Numbers used for Cross Reference Purposes Only

sales@direct-sourcing-solutions.com www.direct-sourcing-solutions.com

Tel; +44 (0) 1653 668179 / 668095 Fax; +44 (0) 1905 507755



204157

Gearbox Oil Filter

3517857 1266286

FH/FM V1 R/SR Gearbox



204780

Gearbox Oil Filter Kit

21479106 85108176 85104633 85104076

FH/FM V1 R/SR Gearbox



204590

Gearbox Oil Filter

1521527 20776259

FH/FM V1 & V2 R/SR, VT Gearboxes



204768

Gearbox Oil Filter Gasket

20721850 8172480 85107602

FH/FM V1 & V2 R/SR, VT Gearboxes



204770

Gearbox Oil Filter

20779040

FH/FM V2, FH/FM 2005- AT Gearbox



Suffix Key; R = Reconditioned Part

OEM = Original Equipment Manufacturer ALT = Alternative Supplier Part

OE Numbers used for Cross Reference Purposes Only

sales@direct-sourcing-solutions.com www.direct-sourcing-solutions.com

Tel; +44 (0) 1653 668179 / 668095 Fax; +44 (0) 1905 507755

SECTION 6



PROPSHAFT



207929OEM Propshaft Assembly

1066719 1066718 1066717

FH V1 & V2, FM V1 & V2



207927OEM Inter Axle Propshaft Assembly

20476720 20476719 1651918 1069130

FH V1 & V2, FM V1 & V2



240036 Propshaft Bolt/Nut Kit

1672273 (Bolt) 990971 (Nut)

All vehicles



Suffix Key; R = Reconditioned Part

OEM = Original Equipment Manufacturer ALT = Alternative Supplier Part

OE Numbers used for Cross Reference Purposes Only

sales@direct-sourcing-solutions.com www.direct-sourcing-solutions.com

Tel; +44 (0) 1653 668179 / 668095 Fax; +44 (0) 1905 507755

Direct Sourcing Solutions

Volvo Catalogue 2.17.1

Section 6; Propshaft



207838

Prop U/J - 42mm

1069509

FL6



207496

Prop U/J - 50mm

1651032 232459

FH V1, FM V1



207719GT

Prop U/J - 52mm

20876290

FH V1 & V2, FM V1 & V2, FL6



207497

Prop U/J - 57mm

1651229

FH V1, FM V1



207720

Prop U/J - 57mm

1068250

FH V1, FM V1

Maintenance Free Version



Suffix Key; R = Reconditioned Part

OEM = Original Equipment Manufacturer ALT = Alternative Supplier Part

OE Numbers used for Cross Reference Purposes Only

sales@direct-sourcing-solutions.com www.direct-sourcing-solutions.com

Tel; +44 (0) 1653 668179 / 668095 Fax; +44 (0) 1905 507755



207721

Prop U/J - 59mm

1068253 1651237

FH V1, FM V1

Maintenance Free Version



Suffix Key; R = Reconditioned Part

OEM = Original Equipment Manufacturer ALT = Alternative Supplier Part

OE Numbers used for Cross Reference Purposes Only

sales@direct-sourcing-solutions.com www.direct-sourcing-solutions.com

Tel; +44 (0) 1653 668179 / 668095 Fax; +44 (0) 1905 507755



240034OEM **Centre Bearing**

20875962

FE

OEM Version



240034 **Centre Bearing**

20875962

FE



240079 **Centre Bearing**

20876294

FE

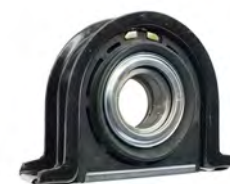

207810 **Centre Bearing Assembly**

20471422 1068208

FH V1 & V2, FM V1 & V2

55mm ID

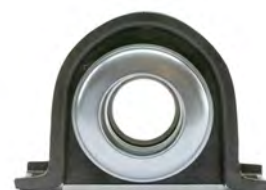

207588OEM **Centre Bearing Assembly**

20471422 1068208

FH V1 & V2, FM V1 & V2

OEM Version



Suffix Key; R = Reconditioned Part

OEM = Original Equipment Manufacturer ALT = Alternative Supplier Part

OE Numbers used for Cross Reference Purposes Only

sales@direct-sourcing-solutions.com www.direct-sourcing-solutions.com

Tel; +44 (0) 1653 668179 / 668095 Fax; +44 (0) 1905 507755



207588 Centre Bearing Assembly

20471428 1068222

FH V1 & V2, FM V1 & V2

70mm ID



207975OEM Centre Bearing c/w Flange

20471428 1068222

FH V1 & V2, FM V1 & V2

OEM Version



207975 Centre Bearing c/w Flange

21096141 1751661

FH V1 & V2, FM V1 & V2



207976OEM Centre Bearing Assembly

21081150

FH V1 & V2, FH 2005-, FM V1 & V2, FM 2005-

OEM Version



207976 Centre Bearing Assembly

21081150

FH V1 & V2, FH 2005-, FM V1 & V2, FM 2005-



Suffix Key; R = Reconditioned Part

OEM = Original Equipment Manufacturer ALT = Alternative Supplier Part

OE Numbers used for Cross Reference Purposes Only

sales@direct-sourcing-solutions.com www.direct-sourcing-solutions.com

Tel; +44 (0) 1653 668179 / 668095 Fax; +44 (0) 1905 507755



207922R Centre Bearing Assembly

N/A

FH V1 & V2, FM V1 & V2

Remanufactured



240008 Centre Bearing Repair Kit

N/A

FH V1 & V2, FM V1 & V2

for 207922R



207919 Centre Bearing

1524645

FH V1 & V2, FM V1 & V2

for 207922R



207926 Centre Bearing Seal

9589211

FH V1 & V2, FM V1 & V2

for 207922R



Suffix Key; R = Reconditioned Part

OEM = Original Equipment Manufacturer ALT = Alternative Supplier Part

OE Numbers used for Cross Reference Purposes Only

sales@direct-sourcing-solutions.com www.direct-sourcing-solutions.com

Tel; +44 (0) 1653 668179 / 668095 Fax; +44 (0) 1905 507755



Suffix Key; R = Reconditioned Part

OEM = Original Equipment Manufacturer ALT = Alternative Supplier Part

OE Numbers used for Cross Reference Purposes Only

sales@direct-sourcing-solutions.com www.direct-sourcing-solutions.com

Tel; +44 (0) 1653 668179 / 668095 Fax; +44 (0) 1905 507755

SECTION 7



FRONT AXLE



207534

King Pin Kit

276193

FL612-614

B6BLE



270104

King Pin Kit

20865913 82077738

New FL/FE



207531

King Pin Kit

3090266 271142 270912

FH/FM V1, FL616-619



207896

King Pin Kit (Straight Pin)

1699357

FM V1



207751

King Pin Kit (Stepped Pin)

3093731 3173757

FH/FM V1 & V2



Suffix Key; R = Reconditioned Part

OEM = Original Equipment Manufacturer ALT = Alternative Supplier Part

OE Numbers used for Cross Reference Purposes Only

sales@direct-sourcing-solutions.com www.direct-sourcing-solutions.com

Tel; +44 (0) 1653 668179 / 668095 Fax; +44 (0) 1905 507755



207808

King Pin Kit (Stepped Pin)

85108338

FH/FM V1 & V2, FH/FM 2010-, FMX



207809

King Pin Kit (Pin Threaded Both Ends)

20751021

FH/FM V1 & V2, FH/FM 2010-, FMX



207529

King Pin Bearing

1588222

FH/FM V1, FL616-619

For 207531



207840

King Pin Bearing

3173772

FH/FM V1 & V2

For 207751 & 207808 & 207809



207971

King Pin Bush

3173775

FH/FM V1 & V2

For 207751 & 207808



Suffix Key; R = Reconditioned Part

OEM = Original Equipment Manufacturer ALT = Alternative Supplier Part

OE Numbers used for Cross Reference Purposes Only

sales@direct-sourcing-solutions.com www.direct-sourcing-solutions.com

Tel; +44 (0) 1653 668179 / 668095 Fax; +44 (0) 1905 507755



207894

King Pin Cap - Top

3963533

FH/FM V1, FL616-619

B12

For 207531



207893

King Pin Cap - Bottom

1580271

FH/FM V1, FL616-619

B12

For 207531



270071

King Pin Cap - Top

20399428

FH/FM V2, FH/FM 2010-, FMX

B7, B9, B12

for 207809



270072

King Pin Cap - Bottom

1078594

FH/FM V2, FH/FM 2010-, FMX

B7, B9, B12

for 207809



Suffix Key; R = Reconditioned Part

OEM = Original Equipment Manufacturer ALT = Alternative Supplier Part

OE Numbers used for Cross Reference Purposes Only

sales@direct-sourcing-solutions.com www.direct-sourcing-solutions.com

Tel; +44 (0) 1653 668179 / 668095 Fax; +44 (0) 1905 507755

SECTION 8



REAR AXLE

Direct Sourcing Solutions

Volvo Catalogue 2.17.1

Section 8; Rear Axle



207918 **Diff Bearing**

20582548 8171087

FH V1 & V2, FM V1 & V2, FL6, New FL/FE

With RSS1344B Rear Axle



207812 **Diff Pinion Seal**

20832385 3096279

FH V1 & V2, FM V1 & V2, New FL/FE

B7, B9, B12

With RSS1344B Rear Axle



270037 **Diff Housing**

85102297 20366531

FH V1 & V2, FM V1 & V2

With RSS1344B Rear Axle



270113OEM **Diff Repair Kit 3.08/1**

21597140

FH V1 & V2, FM V1 & V2

With RSS1344C Rear Axle



270054OEM **Diff Repair Kit 2.54/1**

21597139 21583081

FH V1 & V2, FM V1 & V2

With RSS1344C Rear Axle



Suffix Key; R = Reconditioned Part

OEM = Original Equipment Manufacturer ALT = Alternative Supplier Part

OE Numbers used for Cross Reference Purposes Only

sales@direct-sourcing-solutions.com www.direct-sourcing-solutions.com

Tel; +44 (0) 1653 668179 / 668095 Fax; +44 (0) 1905 507755



270084OEM Diff Lock Slide Gear

20853686

FH V1 & V2, FM V1 & V2

With RSS1344C Rear Axle



270038 Diff Carrier Bearing

20582549 8172094

FH V1 & V2, FM V1 & V2

With RSS1344C Rear Axle



270069 Diff Pinion Nose Bearing

20931140 20377533

FH V1 & V2, FM V1 & V2

With RSS1344C Rear Axle



270079 Diff Pinion Bearing (Small)

21275836 20853465

FH V1 & V2, FM V1 & V2

B7R/B9R/B12B/B12M/B12R/B13R With RS1228C Rear Axle

With RSS1344C Rear Axle



270080OEM Diff Pinion Bearing (Large)

21275834 20899928

FH V1 & V2, FM V1 & V2

B7R/B9R/B12B/B12M/B12R/B13R With RS1228C Rear Axle

With RSS1344C Rear Axle



Suffix Key; R = Reconditioned Part

OEM = Original Equipment Manufacturer ALT = Alternative Supplier Part

OE Numbers used for Cross Reference Purposes Only

sales@direct-sourcing-solutions.com www.direct-sourcing-solutions.com

Tel; +44 (0) 1653 668179 / 668095 Fax; +44 (0) 1905 507755



270070

Diff Carrier Bearing / Track

20853752

FH V1 & V2, FM V1 & V2

With RSS1344C Rear Axle



207918

Diff Carrier Bearing / Track

20582548 8171087

FH V1 & V2, FM V1 & V2

B6R/B7R/B9R/B12 with RS1228B Rear Axle

With RSS1344C Rear Axle



207811

Diff Pinion Seal

3152027

FH V1 & V2, FM V1 & V2

With RS1344SV Rear Axle



207768

Diff Gear Kit

3095835

FH V1 & V2, FM V1 & V2

With RS1344SV Rear Axle



207920

Diff Carrier Bearing / Track

3152068

FH V1 & V2, FM V1 & V2

With RS1344SV Rear Axle



Suffix Key; R = Reconditioned Part

OEM = Original Equipment Manufacturer ALT = Alternative Supplier Part

OE Numbers used for Cross Reference Purposes Only

sales@direct-sourcing-solutions.com www.direct-sourcing-solutions.com

Tel; +44 (0) 1653 668179 / 668095 Fax; +44 (0) 1905 507755

Direct Sourcing Solutions

Volvo Catalogue 2.17.1

Section 8; Rear Axle



207921 Diff Carrier Bearing / Track

81241411

FH V1 & V2, FM V1 & V2

With RS1344SV Rear Axle



270095 Diff Shaft

20480075

FH V1 & V2, FM V1 & V2

With RT2610/3210HV, RTH2610B/HV, RTS2370A



270091 Diff Carrier

1524888

FH V1 & V2, FM V1 & V2

With RT2610/3210HV, RTH2610B/HV, RTS2370A



270098 Diff Gear Kit

21302536 3092577

FH V1 & V2, FM V1 & V2

With RT2610/3210HV, RTH2610B/HV, RTS2370A



270093 Diff Gear

8172930

FH V1 & V2, FM V1 & V2

With RT2610/3210HV, RTH2610B/HV, RTS2370A



Suffix Key; R = Reconditioned Part

OEM = Original Equipment Manufacturer ALT = Alternative Supplier Part

OE Numbers used for Cross Reference Purposes Only

sales@direct-sourcing-solutions.com www.direct-sourcing-solutions.com

Tel; +44 (0) 1653 668179 / 668095 Fax; +44 (0) 1905 507755



270101OEM Diff Gear Kit

21181518 20508409

FH V1 & V2, FM V1 & V2

B6R, B7R with RS1018A Rear Axle

With RTS2370A Rear Axle

**No Image
Available**

270094 Needle Roller Bearing

1524879

FH V1 & V2, FM V1 & V2

With RTS2370A Rear Axle



270055 Diff Pinion Seal

3192069

FH V1 & V2, FM V1 & V2

With RS1352HV, RS1370HV Rear Axles



207550 Diff Pinion Seal

3192615 1523634

FH V1 & V2, FM V1 & V2

With RS1365HV Rear Axle



Suffix Key; R = Reconditioned Part

OEM = Original Equipment Manufacturer ALT = Alternative Supplier Part

OE Numbers used for Cross Reference Purposes Only

sales@direct-sourcing-solutions.com www.direct-sourcing-solutions.com

Tel; +44 (0) 1653 668179 / 668095 Fax; +44 (0) 1905 507755



Differential Components - RS1344

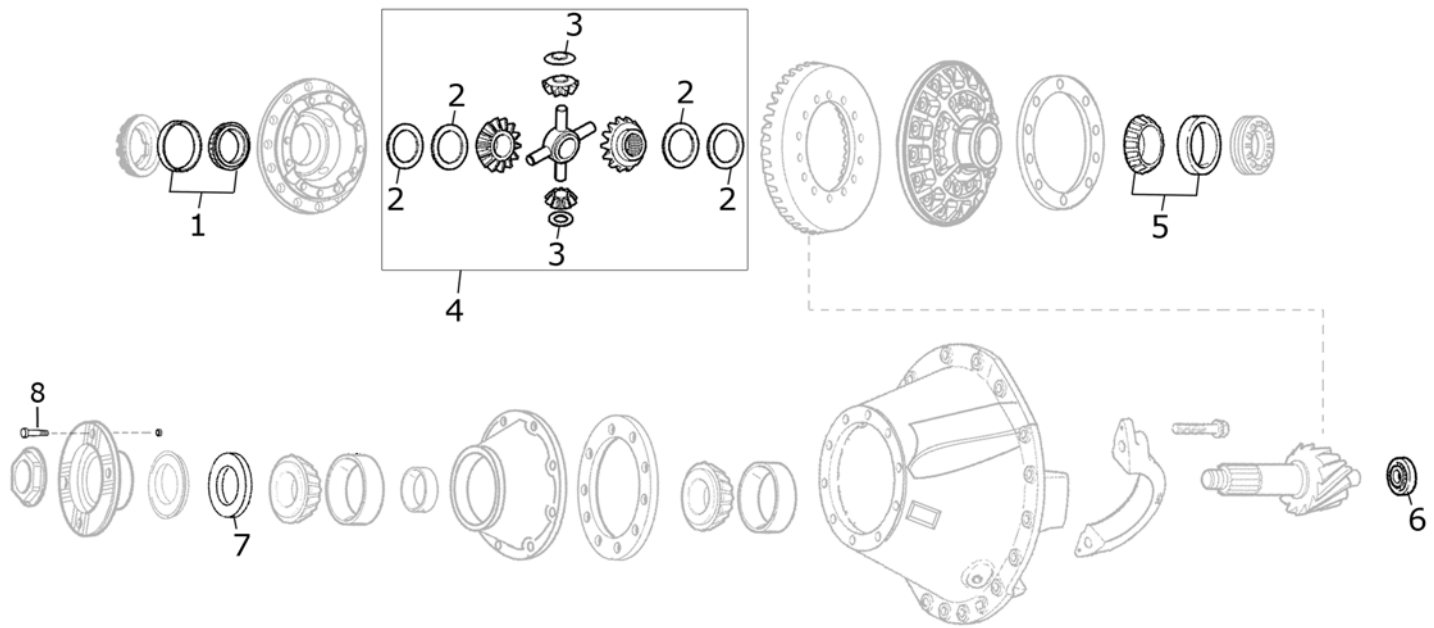
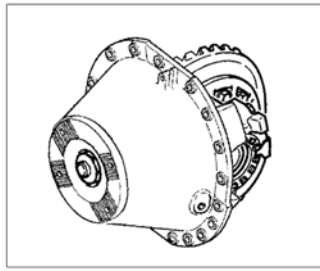

1 **207920** OE: 3152068
Carrier Bearing And Track (Small)

2 **207944** OE: 3152160
Thrust Washer

3 **207945** OE: 81241447
Thrust Washer

4 **207768** OE: 3095835
Differential Centre Repair Kit

5 **207921** OE: 81241411
Carrier Bearing And Track (Large)

6 **270017** OE: 81241405, 152343
Differential Pinion Nose Bearing

7 **207811** OE: 3152027
Pinion Oil Seal

8 **240036** OE: 1672273
Propshaft Nut And Bolt Kit

Suffix Key; R = Reconditioned Equipment
OEM = Original Equipment Manufacturer, ALT = Alternative Supplier Part



Differential Components - RSS1344B

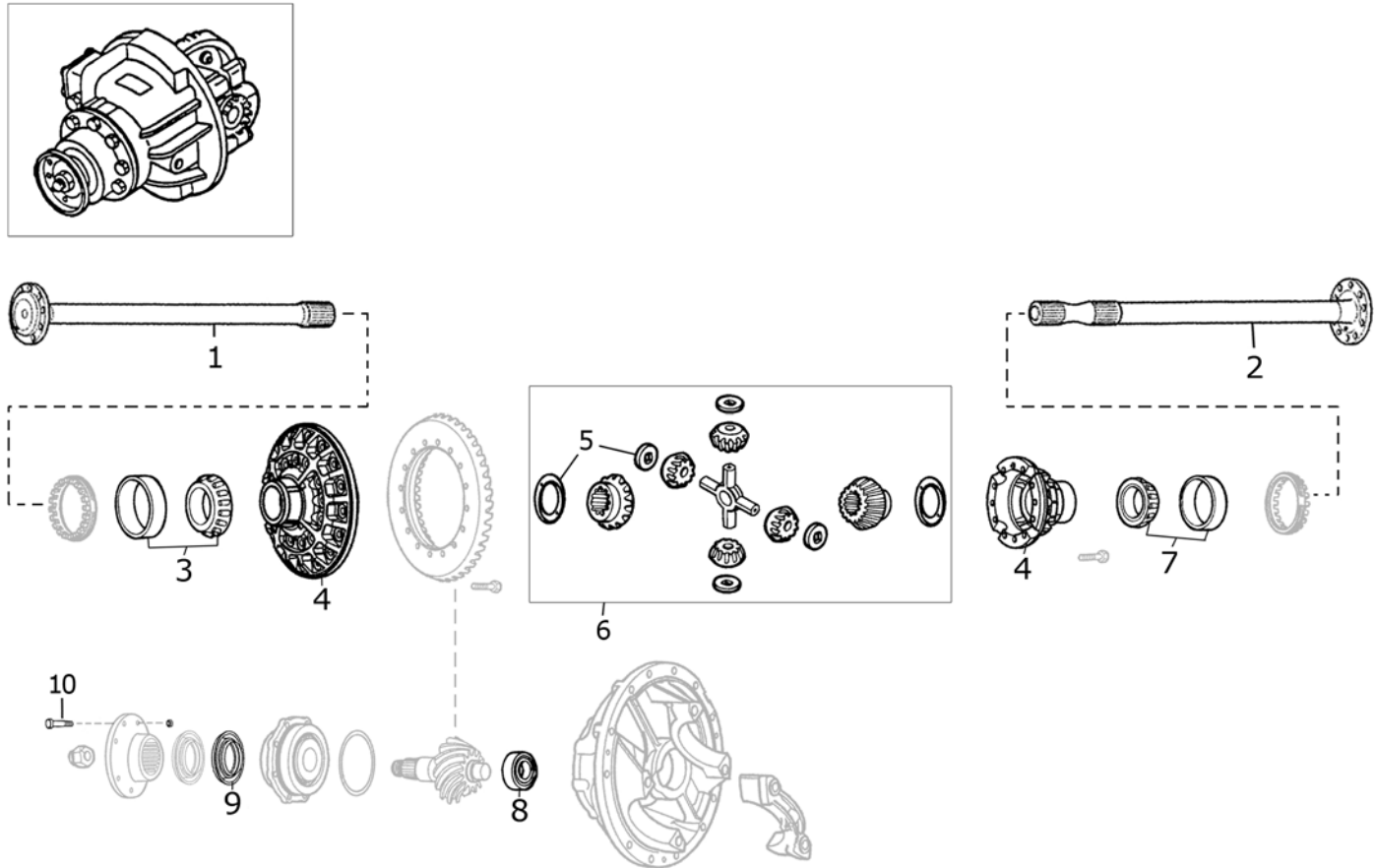

1	270043 Halfshaft L/H	OE: 8172096	6	207769 Differential Centre Repair Kit	OE: 85100855
2	270044 Halfshaft R/H	OE: 8172097	7	270038 Carrier Bearing R/H	OE: 20582549, 8172094
3	207918 Carrier Bearing Large Housing	OE: 20582458, 8171087	8	270069 Pinion Nose Bearing	OE: 20931140, 20366533
4	270037 Differential Housing (2 Halves)	OE: 20366531, 85102297	9	207812 Pinion Oil Seal	OE: 20832385, 3096279
5	270082 Thrust Washer Kit (Planet And Sun)	OE: 21140375	10	240036 Propshaft Nut And Bolt Kit	OE: 1672273

Suffix Key; R = Reconditioned Equipment
OEM = Original Equipment Manufacturer, ALT = Alternative Supplier Part



Differential Components - RSS1344C

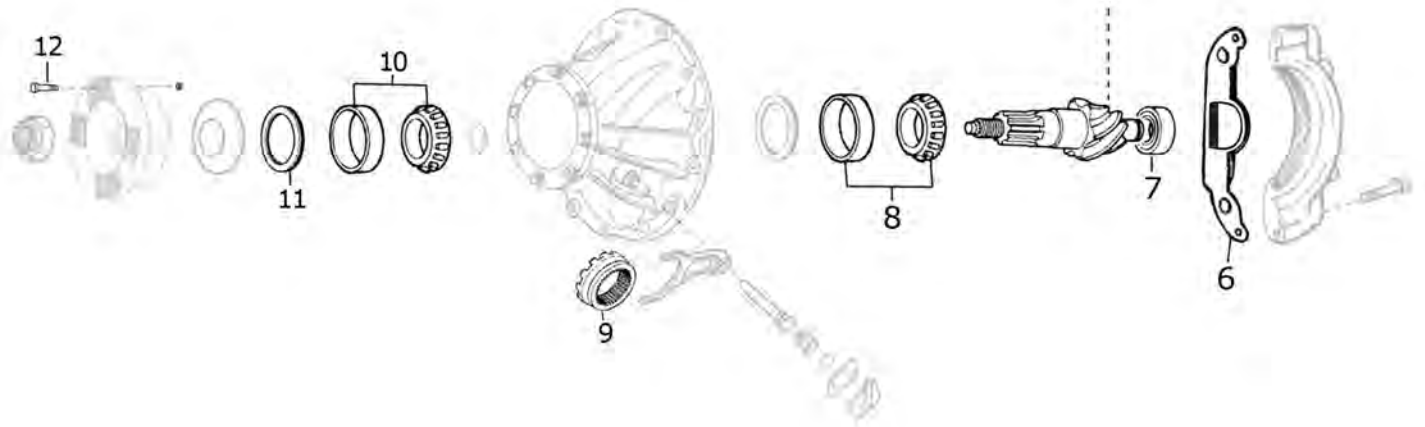
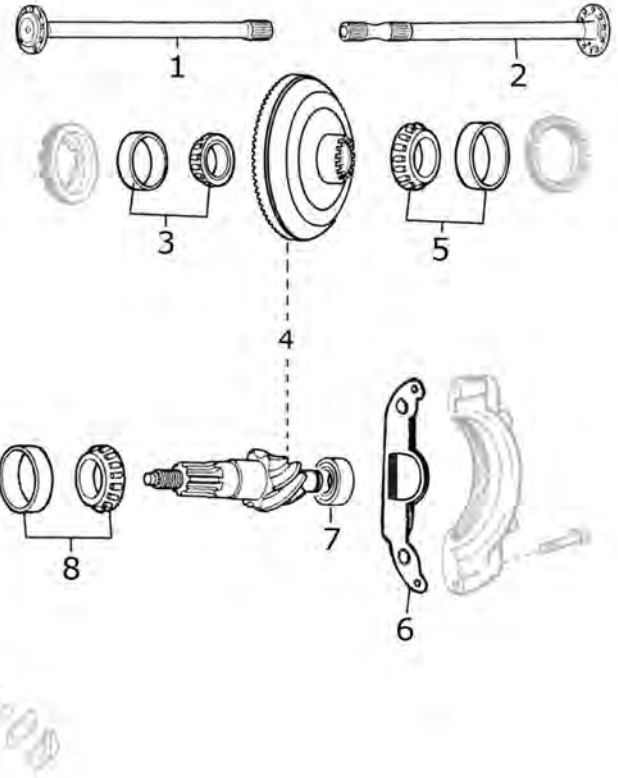
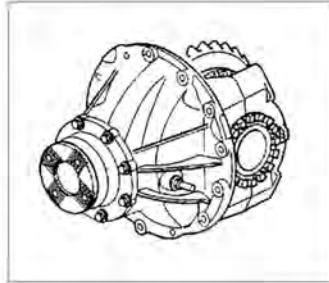

1	270075 Halfshaft R/H, Single Spline	OE: 20836828	7	270069 Pinion Nose Bearing	OE: 20931140, 20366533
2	270074 Halfshaft L/H, Double Spline	OE: 20836831	8	270080 Pinion Bearing (Large)	OE: 21275834, 20899928
3	207918 Carrier Bearing, Large Housing	OE: 20582458, 8171087	9	270084 Differential Lock Sliding Gear	OE: 20853686
4	270054OEM Differential Centre Repair Kit (Including Crown Wheel And Pinion)	OE: 21597139, 21583081	10	270079 Pinion Bearing (Front)	OE: 21275836, 20853465
5	270070 Carrier Bearing And Track (Large)	OE: 20853752	11	207812 Pinion Oil Seal	OE: 20832385, 3096279
6	270083 Pinion Nose Bearing Housing	OE: 20854096	12	240036 Propshaft Nut And Bolt Kit	OE: 1672273

Suffix Key; R = Reconditioned Equipment
OEM = Original Equipment Manufacturer, ALT = Alternative Supplier Part



270023

Drive Shaft (Double Spline)

20565333 3192914

FH V1, FM V1

With EV87 Rear Axle



270024

Drive Shaft (Single Spline)

20565332 3192915

FH V1, FM V1

With EV87 Rear Axle



270043OEM

Drive Shaft - L/H (Single Spline)

8172096

FH V1 & V2, FM V1 & V2

B7R, B9R, B12B/B12M/B12R With RS1228B/C Rear Axle

With RSS1344B Rear Axle



270044OEM

Drive Shaft - R/H (Double Spline)

8172097

FH V1 & V2, FM V1 & V2

B7R, B9R, B12B/B12M/B12R With RS1228B/C Rear Axle

With RSS1344B Rear Axle



270074OEM

Drive Shaft - L/H (Single Spline)

20836831

FH V1 & V2, FH 2005-, FM V1 & V2, FM 2005-, FMX, FE

With RSS1344C Rear Axle



Suffix Key; R = Reconditioned Part

OEM = Original Equipment Manufacturer ALT = Alternative Supplier Part

OE Numbers used for Cross Reference Purposes Only

sales@direct-sourcing-solutions.com www.direct-sourcing-solutions.com

Tel; +44 (0) 1653 668179 / 668095 Fax; +44 (0) 1905 507755



270075OEM Drive Shaft - R/H (Double Spline)

20836838

FH V1 & V2, FH 2005-, FM V1 & V2, FM 2005-, FMX, FE
With RSS1344C Rear Axle



270114OEM Drive Shaft - L/H (Single Spline)

20734795 3152522

FH V1 & V2, FM V1 & V2
With Double Drive Bogie



270115OEM Drive Shaft - R/H (Double Spline)

20734793 3152523

FH V1 & V2, FM V1 & V2
With Double Drive Bogie



270151OEM Drive Shaft - L/H (Single Spline)

1524627

FH V2, FH 2005- FM V2, FM 2005-
With RSS1356V Rear Axle



270152OEM Drive Shaft - R/H (Double Spline)

1524628

FH V2, FH 2005- FM V2, FM 2005-
With RSS1356V Rear Axle



Suffix Key; R = Reconditioned Part

OEM = Original Equipment Manufacturer ALT = Alternative Supplier Part

OE Numbers used for Cross Reference Purposes Only

sales@direct-sourcing-solutions.com www.direct-sourcing-solutions.com

Tel; +44 (0) 1653 668179 / 668095 Fax; +44 (0) 1905 507755



207958

Half Shaft Stud Kit

N/A

All Vehicles



207552

Half Shaft Stud

1591028

All Vehicles



207553

Half Shaft Nut

971088

All Vehicles



207554

Half Shaft Sleeve

1591045

All Vehicles



240045

Rear Axle Drain Plug

981280 1524289

All Vehicles



Suffix Key; R = Reconditioned Part

OEM = Original Equipment Manufacturer ALT = Alternative Supplier Part

OE Numbers used for Cross Reference Purposes Only

sales@direct-sourcing-solutions.com www.direct-sourcing-solutions.com

Tel; +44 (0) 1653 668179 / 668095 Fax; +44 (0) 1905 507755



250078

Hub Reduction Housing

3191853

FH/FM V1 & V2



980004

Diff Lock Switch

3197870

FH V1 & V2, FH 2005- FM V1 & V2, FM 2005-



Suffix Key; R = Reconditioned Part

OEM = Original Equipment Manufacturer ALT = Alternative Supplier Part

OE Numbers used for Cross Reference Purposes Only

sales@direct-sourcing-solutions.com www.direct-sourcing-solutions.com

Tel; +44 (0) 1653 668179 / 668095 Fax; +44 (0) 1905 507755

SECTION 9



HUBS & WHEELS

Discover the SKF wheel bearing offer for European trucks and trailers



Truck Matched Units (TMU) have two separate outer rings and two extended inner rings. TMUs are either lubricated with grease or with oil. The bearing itself is a low maintenance design. The clearance/preload setting is adjusted during manufacturing of the bearing.



The Truck Hub Unit 1 (THU1) system consists of a one piece outer ring and two extended inner rings, pre-greased and sealed for life. The THU1 is using grease lubrication. The bearing itself is a low maintenance design and must not be disassembled for service. The clearance/preload setting is adjusted during manufacturing of the bearing.



The Truck Hub Unit 2 (THU2) system is similar to the THU1. However, the outer ring design of the THU2 also includes a flange for mounting the wheel adapter. The THU2 system does not require an additional hub. The THU2 is solely grease lubricated. The bearing itself is a maintenance-free design and must not be disassembled for service. The clearance/preload setting is adjusted during manufacturing of the bearing.

Did you know...

... that even after a million kilometres under the harshest and toughest conditions, SKF wheel bearings can still run and perform as reliably as the day they are fitted.



Quality comes first. Always.

This is why leading truck manufacturers like Iveco, MAN, Mercedes-Benz, Renault, Scania and Volvo put their trust in us. And that's also why many fleet managers, mechanics and drivers worldwide think of us first for aftermarket products.

Trusted OE supplier

Well over half of the wheel bearings on new trucks being delivered today are manufactured and designed by SKF. Our OE knowledge in developing service life extending technologies is implemented also in our products for the aftermarket.

Superior engineering

Every wheel bearing, including its seals and lubrication is optimised for its specific application and for superior performance and long life. More than 140 years of seal manufacturing experience ensure optimum protection of the wheel bearings even in harshest conditions.

The complete SKF product range is available from your local distributor:

© SKF is a registered trademark of the SKF Group.

© SKF Group 2015

The contents of this publication are the copyright of the publisher and may not be reproduced (even extracts) unless prior written permission is granted. Every care has been taken to ensure the accuracy of the information contained in this publication but no liability can be accepted for any loss or damage whether direct, indirect or consequential arising out of the use of the information contained herein.

PUB 80/A3 16114 EN



SKF truck wheel bearings

For trouble-free years on the road



Install confidence
www.vsm.skf.com



205106

Front Hub w/o Bearing

3112920 3112320

B7, B10, B12



270040

Front Hub Kit

21024160 20534904

FH V2, FM V2, FL6 Ch B381168-,

Drum Brakes, Metric Wheel Studs, 68mm Bearing



270040OEMB

Front Hub Kit (OEM Bearing)

21024160 20534904

FH V2, FM V2, FL6 Ch B381168-,

Drum Brakes, Metric Wheel Studs, 68mm Bearing



270040NB

Front Hub w/o Bearing

21024160 20534904

FH V2, FM V2, FL6 Ch B381168-,

Drum Brakes, Metric Wheel Studs, 68mm Bearing



250007

Front Hub Kit

85107749 85111789

FH V2, FM V2, FE

Disc Brakes, Metric Studs, 58mm Bearing



Suffix Key; R = Reconditioned Part

OEM = Original Equipment Manufacturer ALT = Alternative Supplier Part

OE Numbers used for Cross Reference Purposes Only

sales@direct-sourcing-solutions.com www.direct-sourcing-solutions.com

Tel; +44 (0) 1653 668179 / 668095 Fax; +44 (0) 1905 507755

Direct Sourcing Solutions

Volvo Catalogue 2.17.1

Section 9; Hubs & Wheels



250007OEMB **Front Hub Kit (OEM Bearing)**

85107749 85111789

FH V2, FM V2, FE

Disc Brakes, Metric Studs, 58mm Bearing



250007NB **Front Hub w/o Bearing**

85107749 85111789

FH V2, FM V2, FE

Disc Brakes, Metric Studs, 58mm Bearing



207890 **Front Hub Kit**

85111792 85105692 3989919 3099341

FH V2, FM V2

Disc Brakes, Imperial Studs, 58mm Bearing



207890OEMB **Front Hub Kit (OEM Bearing)**

85111792 85105692 3989919 3099341

FH V2, FM V2

Disc Brakes, Imperial Studs, 58mm Bearing



207890NB **Front Hub w/o Bearing**

85111792 85105692 3989919 3099341

FH V2, FM V2

Disc Brakes, Imperial Studs, 58mm Bearing



Suffix Key; R = Reconditioned Part

OEM = Original Equipment Manufacturer ALT = Alternative Supplier Part

OE Numbers used for Cross Reference Purposes Only

sales@direct-sourcing-solutions.com www.direct-sourcing-solutions.com

Tel; +44 (0) 1653 668179 / 668095 Fax; +44 (0) 1905 507755

Direct Sourcing Solutions

Volvo Catalogue 2.17.1

Section 9; Hubs & Wheels



270030 Front Hub Kit

85114471 85111794 85105693 85101818

FH V1 & V2, FM V1 & V2, FL6

Disc Brakes, Imperial Studs, 68mm Bearing



270030OEMB Front Hub Kit (OEM Bearing)

85114471 85111794 85105693 85101818

FH V1 & V2, FM V1 & V2, FL6

Disc Brakes, Imperial Studs, 68mm Bearing



270008 Front Hub Kit

85114470 85111791 21024220

FH V2, FM V2

Disc Brakes, Metric Studs, 68mm Bearing



270008OEMB Front Hub Kit (OEM Bearing)

85114470 85111791 21024220

FH V2, FM V2

Disc Brakes, Metric Studs, 68mm Bearing



270008NB Front Hub w/o Bearing

85114470 85111791 21024220

FH V2, FM V2

Disc Brakes, Metric Studs, 68mm Bearing



Suffix Key; R = Reconditioned Part

OEM = Original Equipment Manufacturer ALT = Alternative Supplier Part

OE Numbers used for Cross Reference Purposes Only

sales@direct-sourcing-solutions.com www.direct-sourcing-solutions.com

Tel; +44 (0) 1653 668179 / 668095 Fax; +44 (0) 1905 507755



950002

Front Wheel Trim

1188669

All Vehicles

Stainless Steel



950001

Front Wheel Trim

3112654

All Vehicles

Red Primer



205068

Front Wheel Trim

All Vehicles

Filled Centre (No logo)



950003

Front Wheel Trim

All Vehicles

Domed Type



Suffix Key; R = Reconditioned Part

OEM = Original Equipment Manufacturer ALT = Alternative Supplier Part

OE Numbers used for Cross Reference Purposes Only

sales@direct-sourcing-solutions.com www.direct-sourcing-solutions.com

Tel; +44 (0) 1653 668179 / 668095 Fax; +44 (0) 1905 507755



260006

ABS Pulse Ring - Front Axle

20392016

FH V1 & V2, FM V1 & V2

58mm Bearing Hubs



270028

ABS Pulse Ring - Front Axle

1075889

FH V1 & V2, FM V1 & V2

68mm Bearing Hubs



260024

ABS Pulse Ring - Front Axle

21228432 1076760

FH V1 & V2, FM V1 & V2

68mm Bearing Hubs



Suffix Key; R = Reconditioned Part

OEM = Original Equipment Manufacturer ALT = Alternative Supplier Part

OE Numbers used for Cross Reference Purposes Only

sales@direct-sourcing-solutions.com www.direct-sourcing-solutions.com

Tel; +44 (0) 1653 668179 / 668095 Fax; +44 (0) 1905 507755



250051

Front Axle Hub Nut

20456099

All Vehicles With 58mm Axles



250053

Front Axle Hub Washer

20424593

All Vehicles With 58mm Axles



250050

Front Axle Hub Nut

20424598

All Vehicles With 68mm Axles



250052

Front Axle Hub Lock Washer

1076701

All Vehicles With 68mm Axles



250080

Front Axle Hub Lock Washer

21806437 21509756 21259637 20424594

All Vehicles With 68mm Axles FE, FL6

B6, B7, B9, B12 With 68mm Axle



Suffix Key; R = Reconditioned Part

OEM = Original Equipment Manufacturer ALT = Alternative Supplier Part

OE Numbers used for Cross Reference Purposes Only

sales@direct-sourcing-solutions.com www.direct-sourcing-solutions.com

Tel; +44 (0) 1653 668179 / 668095 Fax; +44 (0) 1905 507755



250054OEM

Wheel Bearing Assembly - 70mm ID

20764313

FE, FL

OEM Version



250054

Wheel Bearing Assembly - 70mm ID

20764313

FE, FL



205047OEM

Wheel Bearing - Inner

184795

FH V1 Grease Filled Hubs

B7, B9, B10, B12

OEM Version



205049OEM

Wheel Bearing - Outer

184794

FH V1 Grease Filled Hubs

B7, B9, B10, B12

OEM Version



205051OEM

Wheel Bearing - Inner

8151816 1584340

FH V1 & V2, FM V1 & V2, Oil Filled Hubs

B7, B10, B12

OEM Version



Suffix Key; R = Reconditioned Part

OEM = Original Equipment Manufacturer ALT = Alternative Supplier Part

OE Numbers used for Cross Reference Purposes Only

sales@direct-sourcing-solutions.com www.direct-sourcing-solutions.com

Tel; +44 (0) 1653 668179 / 668095 Fax; +44 (0) 1905 507755



205051 Wheel Bearing - Inner

8151816 1584340

FH V1 & V2, FM V1 & V2, Oil Filled Hubs

B7, B10, B12



205052OEM Wheel Bearing - Outer

20428192 8151820 184088

FH V1 & V2, FM V1 & V2, Oil Filled Hubs

OEM Version



205052 Wheel Bearing - Outer

20428192 8151820 184088

FH V1 & V2, FM V1 & V2, Oil Filled Hubs



205097OEM Wheel Bearing Kit - 58mm ID

20967830

FH V1 & V2, FH 2005-, FM V1 & V2, FM 2005-, FMX

OEM Version



205097 Wheel Bearing Kit - 58mm ID

20967830

FH V1 & V2, FH 2005-, FM V1 & V2, FM 2005-, FMX



Suffix Key; R = Reconditioned Part

OEM = Original Equipment Manufacturer ALT = Alternative Supplier Part

OE Numbers used for Cross Reference Purposes Only

sales@direct-sourcing-solutions.com www.direct-sourcing-solutions.com

Tel; +44 (0) 1653 668179 / 668095 Fax; +44 (0) 1905 507755



205095OEM Wheel Bearing Kit - 68mm ID

20967830

FH V1 & V2, FH 2005-, FM V1 & V2, FM 2005-, FMX



205095 Wheel Bearing Kit - 68mm ID

20967831

FH V1 & V2, FH 2005-, FM V1 & V2, FM 2005-, FMX



6250001 Front Hub Seal

20591881

New FL



205009 Front Hub Seal

968012

FL608-611



205010 Front Hub Seal

968013

FL612-614



Suffix Key; R = Reconditioned Part

OEM = Original Equipment Manufacturer ALT = Alternative Supplier Part

OE Numbers used for Cross Reference Purposes Only

sales@direct-sourcing-solutions.com www.direct-sourcing-solutions.com

Tel; +44 (0) 1653 668179 / 668095 Fax; +44 (0) 1905 507755



205022

Front Hub Seal

1089552 1587792

FH V1 & V2, FM V1 & V2, FL6



270016

Front Hub Seal - Inner

20531576 3173052

FH V1 & V2, FH 2005-, FM V1 & V2, FM 2005-, FMX FE

B7, B9, B10, B12

All hubs with 58mm bearing



270009

Front Hub Seal - Inner

20531577 3987821

FH V1 & V2, FH 2005-, FM V1 & V2, FM 2005-, FMX FE

B7, B9, B10, B12

All hubs with 68mm bearing



250058

Front Hub Cap

20539385

FE/FL



250059

Front Hub Cap O Ring

990102

FE/FL, for 250058 hub cap

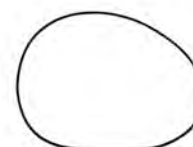

Suffix Key; R = Reconditioned Part

OEM = Original Equipment Manufacturer ALT = Alternative Supplier Part

OE Numbers used for Cross Reference Purposes Only

sales@direct-sourcing-solutions.com www.direct-sourcing-solutions.com

Tel; +44 (0) 1653 668179 / 668095 Fax; +44 (0) 1905 507755



205026 Front Hub Cap (Old Cap)

3985590 3963419 1625712

FH V1 & V2, FM V1 & V2, FL6



205027 Front Hub Cap Plug (Old Cap)

3963418 1626477 8155199

FH V1 & V2, FM V1 & V2, FL6



205021 Front Hub Cap O Ring

925261

for 205026

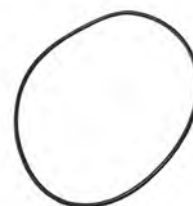

250027 Front Hub Cap – 58mm Hubs

21301707 20547252

FH V2, FM V2



250006 Front Hub Cap – 68mm Hubs

21302471 3988672

FH V1 & V2, FM V1 & V2, FL6 Ch B265000-

B6R, B7R, B7L, B9L, B9S, B9R, B9TL, B12B, B12M, B12R



Suffix Key; R = Reconditioned Part

OEM = Original Equipment Manufacturer ALT = Alternative Supplier Part

OE Numbers used for Cross Reference Purposes Only

sales@direct-sourcing-solutions.com www.direct-sourcing-solutions.com

Tel; +44 (0) 1653 668179 / 668095 Fax; +44 (0) 1905 507755



205030

Front Wheel Stud (Imperial)

1573081

FH V1 & V2, FM V1 & V2



205100

Front Wheel Stud (Imperial)

3112593

FH V1 & V2, FM V1 & V2, FL6

B7, B9, B10, B12



205043

Front Wheel Nut (Imperial)

1083894 943491

FH V1 & V2, FM V1 & V2, FL6

B7, B9, B10, B12



205109

Front Wheel Stud (Metric), 78mm

20515514

FH V2, FH 2005-, FM V2, FM 2005-, FMX



205101

Front Wheel Stud (Metric), 87mm

20515515

FH V2, FH 2005-, FM V2, FM 2005-, FMX



Suffix Key; R = Reconditioned Part

OEM = Original Equipment Manufacturer ALT = Alternative Supplier Part

OE Numbers used for Cross Reference Purposes Only

sales@direct-sourcing-solutions.com www.direct-sourcing-solutions.com

Tel; +44 (0) 1653 668179 / 668095 Fax; +44 (0) 1905 507755



270154 Front Wheel Stud (Metric), 90mm

20515516

FH V2, FH 2005-, FM V2, FM 2005-, FMX



205107 Front Wheel Stud (Metric), 95mm

20515517

FH V2, FH 2005-, FM V2, FM 2005-, FMX



205102 Front Wheel Stud (Metric), 100mm

20515518

FH V2, FH 2005-, FM V2, FM 2005-, FMX



205103 Front Wheel Nut (Metric)

21303956 20551045

FH V2, FH 2005-, FM V2, FM 2005-, FMX



270018 Front Wheel Nut (Metric)

20552688

FH V2, FH 2005-, FM V2, FM 2005-, FMX

B9, B12, B13

For Vehicles With Alloy Wheels



Suffix Key; R = Reconditioned Part

OEM = Original Equipment Manufacturer ALT = Alternative Supplier Part

OE Numbers used for Cross Reference Purposes Only

sales@direct-sourcing-solutions.com www.direct-sourcing-solutions.com

Tel; +44 (0) 1653 668179 / 668095 Fax; +44 (0) 1905 507755

Direct Sourcing Solutions

Volvo Catalogue 2.17.1

Section 9; Hubs & Wheels



270011 Pusher / Tag Axle Hub Kit

85107751 85111790

FH V1 & V2, FM V1 & V2

Disc Brakes, Metric Studs, 58mm Bearing



270011OEMB Hub Kit (OEM Bearing)

85107751 85111790

FH V1 & V2, FM V1 & V2

Disc Brakes, Metric Studs, 58mm Bearing



270011NB Pusher / Tag Axle Hub w/o Bearing

85107751 85111790

FH V1 & V2, FM V1 & V2

Disc Brakes, Metric Studs, 58mm Bearing



270029 Pusher / Tag Axle Hub Kit

85111793 85105694 85100557 3989921

FH V2, FM V2

Disc Brakes, Imperial Studs, 58mm Bearing



270029OEMB Hub Kit (OEM Bearing)

85111793 85105694 85100557 3989921

FH V2, FM V2

Disc Brakes, Imperial Studs, 58mm Bearing



Suffix Key; R = Reconditioned Part

OEM = Original Equipment Manufacturer ALT = Alternative Supplier Part

OE Numbers used for Cross Reference Purposes Only

sales@direct-sourcing-solutions.com www.direct-sourcing-solutions.com

Tel; +44 (0) 1653 668179 / 668095 Fax; +44 (0) 1905 507755



270029NB Pusher / Tag Axle Hub w/o Bearing

85111793 85105694 85100557 3989921

FH V2, FM V2

Disc Brakes, Imperial Studs, 58mm Bearing



250007 Pusher / Tag Axle Hub Kit

85107749 85111789

FH V2, FM V2, FE

Disc Brakes, Metric Studs, 58mm Bearing



250007OEMB Hub Kit (OEM Bearing)

85107749 85111789

FH V2, FM V2, FE

Disc Brakes, Metric Studs, 58mm Bearing



250007NB Pusher / Tag Axle Hub w/o Bearing

85107748 85111789

FH V2, FM V2, FE

Disc Brakes, Metric Studs, 58mm Bearing



270030 Pusher / Tag Axle Hub Kit

85114471 85111794 85105693 85101818

FH V1 & V2, FM V1 & V2

Disc Brakes, Imperial Studs, 68mm Bearing



Suffix Key; R = Reconditioned Part

OEM = Original Equipment Manufacturer ALT = Alternative Supplier Part

OE Numbers used for Cross Reference Purposes Only

sales@direct-sourcing-solutions.com www.direct-sourcing-solutions.com

Tel; +44 (0) 1653 668179 / 668095 Fax; +44 (0) 1905 507755

Direct Sourcing Solutions

Volvo Catalogue 2.17.1

Section 9; Hubs & Wheels



270030OEMB Hub Kit (OEM Bearing)

85114471 85111794 85105693 85101818

FH V1 & V2, FM V1 & V2

Disc Brakes, Imperial Studs, 68mm Bearing



270008 Pusher / Tag Axle Hub Kit

85114470 85111791 21024220

FH V2, FM V2

Disc Brakes, Metric Studs, 68mm Bearing



270008OEMB Hub Kit (OEM Bearing)

85114470 85111791 21024220

FH V2, FM V2

Disc Brakes, Metric Studs, 68mm Bearing



270008NB Pusher / Tag Axle Hub w/o Bearing

85114470 85111791 21024220

FH V2, FM V2

Disc Brakes, Metric Studs, 68mm Bearing



250045 Lift Axle Hub Kit

85109244 85107752

FH V2, FM V2

B12R With RS1370HV

Lift Axle, Disc Brakes, Metric Studs



Suffix Key; R = Reconditioned Part

OEM = Original Equipment Manufacturer ALT = Alternative Supplier Part

OE Numbers used for Cross Reference Purposes Only

sales@direct-sourcing-solutions.com www.direct-sourcing-solutions.com

Tel; +44 (0) 1653 668179 / 668095 Fax; +44 (0) 1905 507755



250045OEMB Lift Axle Hub Kit (OEM Bearing)

85109244 85107752

FH V2, FM V2

B12R With RS1370HV

Lift Axle, Disc Brakes, Metric Studs



270033NB Lift Axle Hub w/o Bearing

85109244 85107752

FH/FM V2 with RS1370HV Rear Axle

B12R with RS1370HV Rear Axle



250046 Lift Axle Hub Kit

21328181 21328177 20820402 20819804

FH V2, FH 2005-, FM V2, FM 2005-, FMX

Metric Studs, 94mm Bearing



250046OEMB Lift Axle Hub Kit (OEM Bearing)

21328181 21328177 20820402 20819804

FH V2, FH 2005-, FM V2, FM 2005-, FMX

Metric Studs, 94mm Bearing



250046NB Lift Axle Hub w/o Bearing

21328181 21328177 20820402 20819804

FH V2, FH 2005-, FM V2, FM 2005-, FMX

Metric Studs, 94mm Bearing



Suffix Key; R = Reconditioned Part

OEM = Original Equipment Manufacturer ALT = Alternative Supplier Part

OE Numbers used for Cross Reference Purposes Only

sales@direct-sourcing-solutions.com www.direct-sourcing-solutions.com

Tel; +44 (0) 1653 668179 / 668095 Fax; +44 (0) 1905 507755



260006

ABS Pulse Ring, Pusher/Tag Axle 58mm

20392016

FH V1 & V2, FM V1 & V2

58mm Hubs



270028

ABS Pulse Ring, Pusher/Tag Axle 68mm

1075889

FH V1 & V2, FM V1 & V2

68mm Hubs



Suffix Key; R = Reconditioned Part

OEM = Original Equipment Manufacturer ALT = Alternative Supplier Part

OE Numbers used for Cross Reference Purposes Only

sales@direct-sourcing-solutions.com www.direct-sourcing-solutions.com

Tel; +44 (0) 1653 668179 / 668095 Fax; +44 (0) 1905 507755



250051

Pusher / Tag Axle Hub Nut

20456099

All Vehicles With 58mm Axles



250053

Pusher / Tag Axle Hub Washer

20424593

All Vehicles With 58mm Axles



250050

Pusher / Tag Axle Hub Nut

20424598

All Vehicles With 68mm Axles



250052

Pusher / Tag Axle Hub Lock Washer

1076701

All Vehicles With 68mm Axles



250080

Pusher / Tag Axle Hub Lock Washer

21806437 21509756 21259637 20424594

All Vehicles With 68mm Axles FE, FL6

B6, B7, B9, B12 with 68mm Axle



Suffix Key; R = Reconditioned Part

OEM = Original Equipment Manufacturer ALT = Alternative Supplier Part

OE Numbers used for Cross Reference Purposes Only

sales@direct-sourcing-solutions.com www.direct-sourcing-solutions.com

Tel; +44 (0) 1653 668179 / 668095 Fax; +44 (0) 1905 507755



205097OEM Wheel Bearing Kit - 58mm ID

20967830

FH V1 & V2, FH 2005- FM V1 & V2, FM 2005-, FMX

OEM Version



205097 Wheel Bearing Kit - 58mm ID

20967830

FH V1 & V2, FH 2005- FM V1 & V2, FM 2005-, FMX



205095OEM Wheel Bearing Kit - 68mm ID

20967830

FH V1 & V2, FH 2005- FM V1 & V2, FM 2005-, FMX



205095 Wheel Bearing Kit - 68mm ID

20967831

FH V1 & V2, FH 2005- FM V1 & V2, FM 2005-, FMX



Suffix Key; R = Reconditioned Part

OEM = Original Equipment Manufacturer ALT = Alternative Supplier Part

OE Numbers used for Cross Reference Purposes Only

sales@direct-sourcing-solutions.com www.direct-sourcing-solutions.com

Tel; +44 (0) 1653 668179 / 668095 Fax; +44 (0) 1905 507755



205105

Rear Hub Kit

20517952

FH V1 & V2, FM V1 & V2

Drum Brakes, Imp Studs, 94mm Bearing



205105OEMB

Rear Hub Kit (OEM Bearing)

20517952

FH V1 & V2, FM V1 & V2

Drum Brakes, Imp Studs, 94mm Bearing



205105NB

Rear Hub w/o Bearing

20517952

FH V1 & V2, FM V1 & V2

Drum Brakes, Imp Studs, 94mm Bearing



250002

Rear Hub Kit

85104299 20518054 3988774

FH V1 & V2, FM V1 & V2, FL6 CH B166000-

Drum Brakes, Imp Studs, 94mm Bearing



250002OEMB

Rear Hub Kit (OEM Bearing)

85104299 20518054 3988774

FH V1 & V2, FM V1 & V2, FL6 CH B166000-

Drum Brakes, Imp Studs, 94mm Bearing



Suffix Key; R = Reconditioned Part

OEM = Original Equipment Manufacturer ALT = Alternative Supplier Part

OE Numbers used for Cross Reference Purposes Only

sales@direct-sourcing-solutions.com www.direct-sourcing-solutions.com

Tel; +44 (0) 1653 668179 / 668095 Fax; +44 (0) 1905 507755



250002NB Rear Hub w/o Bearing

85104299 20518054 3988774

FH V1 & V2, FM V1 & V2, FL6 CH B166000-

Drum Brakes, Imp Studs, 94mm Bearing



250004 Rear Hub Kit

20535244

FH V1 & V2, FM V1 & V2, FL6 CH B166000-

Drum Brakes, Metric Studs, 94mm Bearing



250004OEMB Rear Hub Kit (OEM Bearing)

20535244

FH V1 & V2, FM V1 & V2, FL6 CH B166000-

Drum Brakes, Metric Studs, 94mm Bearing



250004NB Rear Hub w/o Bearing

20535244

FH V1 & V2, FM V1 & V2, FL6 CH B166000-

Drum Brakes, Metric Studs, 94mm Bearing



250005 Rear Hub Kit

85105696 85104298 85101841 20476383 3988834 3988833

FH V1 & V2, FM V1 & V2, FE, FL6 CH B166000-

B6, B7, B9, B12

Disc Brakes, Imperial Studs, 94mm Bearing



Suffix Key; R = Reconditioned Part

OEM = Original Equipment Manufacturer ALT = Alternative Supplier Part

OE Numbers used for Cross Reference Purposes Only

sales@direct-sourcing-solutions.com www.direct-sourcing-solutions.com

Tel; +44 (0) 1653 668179 / 668095 Fax; +44 (0) 1905 507755

Direct Sourcing Solutions

Volvo Catalogue 2.17.1

Section 9; Hubs & Wheels



250005OEMB Rear Hub Kit (OEM Bearing)

85105696 85104298 85101841 20476383 3988834 3988833

FH V1 & V2, FM V1 & V2, FE, FL6 CH B166000-

B6, B7, B9, B12

Disc Brakes, Imperial Studs, 94mm Bearing



250005NB Rear Hub w/o Bearing

85105696 85104298 85101841 20476383 3988834 3988833

FH V1 & V2, FM V1 & V2, FE, FL6 CH B166000-

B6, B7, B9, B12

Disc Brakes, Imperial Studs, 94mm Bearing



250003 Rear Hub Kit

85107753 20535263

FH V1 & V2, FM V1 & V2, FE, FL6 CH B166000-

B6, B7, B9, B12, B13

Disc Brakes, Metric Studs, 94mm Bearing



250003OEMB Rear Hub Kit (OEM Bearing)

85107753 20535263

FH V1 & V2, FM V1 & V2, FE, FL6 CH B166000-

B6, B7, B9, B12, B13

Disc Brakes, Metric Studs, 94mm Bearing



250003NB Rear Hub w/o Bearing

85107753 20535263

FH V1 & V2, FM V1 & V2, FE, FL6 CH B166000-

B6, B7, B9, B12, B13

Disc Brakes, Metric Studs, 94mm Bearing



Suffix Key; R = Reconditioned Part

OEM = Original Equipment Manufacturer ALT = Alternative Supplier Part

OE Numbers used for Cross Reference Purposes Only

sales@direct-sourcing-solutions.com www.direct-sourcing-solutions.com

Tel; +44 (0) 1653 668179 / 668095 Fax; +44 (0) 1905 507755



250046 Rear Hub Kit

21328181 21328177 20820402 20819804

FH V1 & V2, FH 2005-, FM V1 & V2, FM 2005-, FMX

Hub Reduction, Metric Studs, 94mm Bearing



250046OEMB Rear Hub Kit (OEM Bearing)

21328181 21328177 20820402 20819804

FH V1 & V2, FH 2005-, FM V1 & V2, FM 2005-, FMX

Hub Reduction, Metric Studs, 94mm Bearing



250046NB Rear Hub w/o Bearing

21328181 21328177 20820402 20819804

FH V1 & V2, FH 2005-, FM V1 & V2, FM 2005-, FMX

Hub Reduction, Metric Studs, 94mm Bearing



250076 Rear Hub Kit

20820420

FH V1 & V2, FH 2005-, FM V1 & V2, FM 2005-, FMX

Hub Reduction, Metric Studs, 94mm Bearing



250076OEMB Rear Hub Kit (OEM Bearing)

20820420

FH V1 & V2, FH 2005-, FM V1 & V2, FM 2005-, FMX

Hub Reduction, Metric Studs, 94mm Bearing



Suffix Key; R = Reconditioned Part

OEM = Original Equipment Manufacturer ALT = Alternative Supplier Part

OE Numbers used for Cross Reference Purposes Only

sales@direct-sourcing-solutions.com www.direct-sourcing-solutions.com

Tel; +44 (0) 1653 668179 / 668095 Fax; +44 (0) 1905 507755



250076NB Rear Hub w/o Bearing

20820420

FH V1 & V2, FH 2005-, FM V1 & V2, FM 2005-, FMX

Hub Reduction, Metric Studs, 94mm Bearing



207552 Half Shaft Stud

1591028

All Vehicles



207554 Half Shaft Stud Sleeve

1591045

All Vehicles



Suffix Key; R = Reconditioned Part

OEM = Original Equipment Manufacturer ALT = Alternative Supplier Part

OE Numbers used for Cross Reference Purposes Only

sales@direct-sourcing-solutions.com www.direct-sourcing-solutions.com

Tel; +44 (0) 1653 668179 / 668095 Fax; +44 (0) 1905 507755



950004

Rear Wheel Trim

All Vehicles

Full Trim Type



Suffix Key; R = Reconditioned Part

OEM = Original Equipment Manufacturer ALT = Alternative Supplier Part

OE Numbers used for Cross Reference Purposes Only

sales@direct-sourcing-solutions.com www.direct-sourcing-solutions.com

Tel; +44 (0) 1653 668179 / 668095 Fax; +44 (0) 1905 507755



260011

ABS Pulse Ring - Rear Hubs

8156339

FH V1 & v2, FM V1 & V2

For 205105 Hub



260012

ABS Pulse Ring - Rear Hubs

20424109

FH V2, FM V2

B6, B7, B9, B12, B13



Suffix Key; R = Reconditioned Part

OEM = Original Equipment Manufacturer ALT = Alternative Supplier Part

OE Numbers used for Cross Reference Purposes Only

sales@direct-sourcing-solutions.com www.direct-sourcing-solutions.com

Tel; +44 (0) 1653 668179 / 668095 Fax; +44 (0) 1905 507755



250024OEM

Wheel Bearing Kit - 82mm ID

85103258 3096163

FL6

OEM Version



250024

Wheel Bearing Kit - 82mm ID

85103258 3096163

FL6



205098OEM

Wheel Bearing Kit - 94mm ID

21036050 20967828 20518662

FH V1 & V2, FH 2005-, FM V1 & V2, FM 2005-, FMX

OEM Version



205098

Wheel Bearing Kit - 94mm ID

21036050 20967828 20518662

FH V1 & V2, FH 2005-, FM V1 & V2, FM 2005-, FMX



Suffix Key; R = Reconditioned Part

OEM = Original Equipment Manufacturer ALT = Alternative Supplier Part

OE Numbers used for Cross Reference Purposes Only

sales@direct-sourcing-solutions.com www.direct-sourcing-solutions.com

Tel; +44 (0) 1653 668179 / 668095 Fax; +44 (0) 1905 507755



205016

Rear Hub Seal

6771541

FL6



207941

Rear hub Seal (Outer)

6774174

FL6



205002

Rear Hub Seal Kit (Outer)

3090331 1610078

FH V1



205006

Rear Hub Seal (Inner)

1610765 1591903 944666

FH V1



270036

Rear Hub Spacer Ring

1576308

FH V1, FM V1

B7, B9, B10



Suffix Key; R = Reconditioned Part

OEM = Original Equipment Manufacturer ALT = Alternative Supplier Part

OE Numbers used for Cross Reference Purposes Only

sales@direct-sourcing-solutions.com www.direct-sourcing-solutions.com

Tel; +44 (0) 1653 668179 / 668095 Fax; +44 (0) 1905 507755



205096 Rear Hub Seal Kit - Later Version

3095043 3095042

FH V1 & V2, FM V1 & V2



207939 Rear Hub Seal

FH V1 & V2, FM V1 & V2

Part of above kit



207900 Rear Hub Seal - Later Version (Outer)

1076656

FH V1 & V2, FM V1 & V2



207175 Rear Hub Nut

191178

FH V1 & V2, FH 2008, FM V1 & V2, FM 2005-, FMX, FL6

B7, B9, B10, B12



205017 Rear Hub Nut Lock tab

191179

FH V1 & V2, FM V1 & V2



Suffix Key; R = Reconditioned Part

OEM = Original Equipment Manufacturer ALT = Alternative Supplier Part

OE Numbers used for Cross Reference Purposes Only

sales@direct-sourcing-solutions.com www.direct-sourcing-solutions.com

Tel; +44 (0) 1653 668179 / 668095 Fax; +44 (0) 1905 507755



205111

Rear Hub Nut

1076335

FH V2, FM V2

B6, B7, B9, B12, B13



Suffix Key; R = Reconditioned Part

OEM = Original Equipment Manufacturer ALT = Alternative Supplier Part

OE Numbers used for Cross Reference Purposes Only

sales@direct-sourcing-solutions.com www.direct-sourcing-solutions.com

Tel; +44 (0) 1653 668179 / 668095 Fax; +44 (0) 1905 507755



205029 Rear Wheel Stud (Imperial)

1573082

FH V1 & V2, FM V1 & V2



205031 Rear Wheel Stud (Imperial)

8152104

FH V1 & V2, FM V1 & V2

With Aluminium Wheels



205110 Rear Wheel Stud (Imperial)

3963997

FH V1 & V2, FM V1 & V2



205043 Rear Wheel Nut (Imperial)

1083894 943491

FH V1 & V2, FM V1 & V2



205107 Rear Wheel Stud (Metric), 95mm

20515517

FH V2, FH 2005-, FM V2, FM 2005-, FMX



Suffix Key; R = Reconditioned Part

OEM = Original Equipment Manufacturer ALT = Alternative Supplier Part

OE Numbers used for Cross Reference Purposes Only

sales@direct-sourcing-solutions.com www.direct-sourcing-solutions.com

Tel; +44 (0) 1653 668179 / 668095 Fax; +44 (0) 1905 507755



205104 Rear Wheel Stud (Metric), 104mm

20515519

FH V2, FH 2005-, FM V2, FM 2005-, FMX



205108 Rear Wheel Stud (Metric), 113mm

20524942

FH V2, FH 2005-, FM V2, FM 2005-, FMX



250061 Rear Wheel Stud (Metric), 133mm

20553560

FH V2, FH 2005-, FM V2, FM 2005-, FMX

B9R, B13R



250079 Rear Wheel Stud (Metric), 142mm

20553561

FH V2, FH 2005-, FM V2, FM 2005-, FMX



205103 Rear Wheel Nut (Metric)

21303956 20551045

FH V2, FH 2005-, FM V2, FM 2005-, FMX



Suffix Key; R = Reconditioned Part

OEM = Original Equipment Manufacturer ALT = Alternative Supplier Part

OE Numbers used for Cross Reference Purposes Only

sales@direct-sourcing-solutions.com www.direct-sourcing-solutions.com

Tel; +44 (0) 1653 668179 / 668095 Fax; +44 (0) 1905 507755

A collection of various automotive components including a brake master cylinder, fuel tank, air filter, alternator, steering knuckle, suspension arm, shock absorber, oil pan, water pump, headlight, and various hoses and connectors.

A collection of various automotive components including a brake master cylinder, fuel tank, air filter, alternator, steering knuckle, suspension arm, shock absorber, oil pan, water pump, headlight, and various hoses and connectors.



260047

Brake Camshaft - L/H Rear

9524102

B7, B9, B10

S Cam Brakes



260048

Brake Camshaft - R/H Rear

9524101

B7, B9, B10

S Cam Brakes



206017

Anchor Pin Bush

1606681 348978

All Bus with S Cam Brakes



Suffix Key; R = Reconditioned Part

OEM = Original Equipment Manufacturer ALT = Alternative Supplier Part

OE Numbers used for Cross Reference Purposes Only

sales@direct-sourcing-solutions.com www.direct-sourcing-solutions.com

Tel; +44 (0) 1653 668179 / 668095 Fax; +44 (0) 1905 507755



206002

Cover Plate

1696449

All vehicles with Z cam brakes



206003

Cover Plate Gasket

1696450

All vehicles with Z cam brakes



206391

Z Cam Housing Repair Kit

272905

All vehicles with Z cam brakes



206042

Pin

1696446

All vehicles with Z cam brakes



206046

Z Cam Repair Kit - L/H

272906

All vehicles with Z cam brakes



Suffix Key; R = Reconditioned Part

OEM = Original Equipment Manufacturer ALT = Alternative Supplier Part

OE Numbers used for Cross Reference Purposes Only

sales@direct-sourcing-solutions.com www.direct-sourcing-solutions.com

Tel; +44 (0) 1653 668179 / 668095 Fax; +44 (0) 1905 507755



206047 Z Cam Repair Kit - R/H

272907

All vehicles with Z cam brakes



206052 Z Cam Repair Kit - L/H & R/H

3090964 276100

All vehicles with Z cam brakes



206389 Repair Kit

8550978 3097099

All vehicles with Z cam brakes

Left Hand Thread



206388 Repair Kit

8550977 3097100

All vehicles with Z cam brakes

Right Hand Thread



206050 Adjusting Device - L/H

3090997 1081819

All vehicles with Z cam brakes



Suffix Key; R = Reconditioned Part

OEM = Original Equipment Manufacturer ALT = Alternative Supplier Part

OE Numbers used for Cross Reference Purposes Only

sales@direct-sourcing-solutions.com www.direct-sourcing-solutions.com

Tel; +44 (0) 1653 668179 / 668095 Fax; +44 (0) 1905 507755



206051 **Adjusting Device - R/H**

3090998 1081820

All vehicles with Z cam brakes



206045 **Pinion - L/H**

1696924

All vehicles with Z cam brakes



206044 **Pinion - R/H**

1696925

All vehicles with Z cam brakes



206385 **Reverse Lock Kit - L/H**

276097

All vehicles with Z cam brakes



206384 **Reverse Lock Kit - R/H**

276098

All vehicles with Z cam brakes



Suffix Key; R = Reconditioned Part

OEM = Original Equipment Manufacturer ALT = Alternative Supplier Part

OE Numbers used for Cross Reference Purposes Only

sales@direct-sourcing-solutions.com www.direct-sourcing-solutions.com

Tel; +44 (0) 1653 668179 / 668095 Fax; +44 (0) 1905 507755



206392 Cross Shaft - L/H & R/H

272910

All vehicles with Z cam brakes



206041 Dust Cover

3090954 1696448

All vehicles with Z cam brakes



206005 Return Spring

3097092 1696444

All vehicles with Z cam brakes



206008 Pin

3097299

All vehicles with Z cam brakes



Suffix Key; R = Reconditioned Part

OEM = Original Equipment Manufacturer ALT = Alternative Supplier Part

OE Numbers used for Cross Reference Purposes Only

sales@direct-sourcing-solutions.com www.direct-sourcing-solutions.com

Tel; +44 (0) 1653 668179 / 668095 Fax; +44 (0) 1905 507755



260087

Z Cam L/H

1696644

All vehicles with Z cam brakes

370mm



260088

Z Cam R/H

1696645

All vehicles with Z cam brakes

370mm



206019

Z Cam Bush

1088812

All vehicles with Z cam brakes



206759

Z Cam Seal

3095205 1697234

All vehicles with Z cam brakes



Suffix Key; R = Reconditioned Part

OEM = Original Equipment Manufacturer ALT = Alternative Supplier Part

OE Numbers used for Cross Reference Purposes Only

sales@direct-sourcing-solutions.com www.direct-sourcing-solutions.com

Tel; +44 (0) 1653 668179 / 668095 Fax; +44 (0) 1905 507755

Direct Sourcing Solutions

Volvo Catalogue 2.17.1

Section 10; Brakes



206643R Brake Caliper - L/H

21120755 85106925 20852527 20424070 3096766 3092251

FH V1 & V2, FH 2005-, FM V1 & V2, FM 2010-, FMX

Check Chassis Numbers



206644R Brake Caliper - R/H

21120756 85106926 20852528 20424071 3096767 3092252

FH V1 & V2, FH 2005-, FM V1 & V2, FM 2010-, FMX

Check Chassis Numbers



206645R Brake Caliper - L/H

21120760 85106927 20852529 20424074 3095619 3092249

FH V1 & V2, FH 2005-, FM V1 & V2, FM 2010-, FMX

Check Chassis Numbers



206646R Brake Caliper - R/H

21120761 85106928 20852530 20424075 3095620 3092250

FH V1 & V2, FH 2005-, FM V1 & V2, FM 2010-, FMX

Check Chassis Numbers



206647R Brake Caliper - L/H

21120758 85106929 20852531 20424072 3095617

FH V1 & V2, FH 2005-, FM V1 & V2, FM 2010-, FMX

Check Chassis Numbers



Suffix Key; R = Reconditioned Part

OEM = Original Equipment Manufacturer ALT = Alternative Supplier Part

OE Numbers used for Cross Reference Purposes Only

sales@direct-sourcing-solutions.com www.direct-sourcing-solutions.com

Tel; +44 (0) 1653 668179 / 668095 Fax; +44 (0) 1905 507755



206648R Brake Caliper - R/H

21120759 85106930 20852532 20424073 3095618

FH V1 & V2, FH 2005-, FM V1 & V2, FM 2010-, FMX

Check Chassis Numbers



206804R Brake Caliper - L/H

20852499

FH V1 & V2, FH 2005-, FM V1 & V2, FM 2010-, FMX

Check Chassis Numbers



206799R Brake Caliper - R/H

20852506 85107087

FH V1 & V2, FH 2005-, FM V1 & V2, FM 2010-, FMX

Check Chassis Numbers



206802R Brake Caliper - L/H

21487594 21024417 20527330 20526990 20523553

FH V1 & V2, FH 2005-, FM V1 & V2, FM 2010-, FMX

Check Chassis Numbers



206803R Brake Caliper - R/H

21024419 20526991 20523648

FH V1 & V2, FH 2005-, FM V1 & V2, FM 2010-, FMX

Check Chassis Numbers



Suffix Key; R = Reconditioned Part

OEM = Original Equipment Manufacturer ALT = Alternative Supplier Part

OE Numbers used for Cross Reference Purposes Only

sales@direct-sourcing-solutions.com www.direct-sourcing-solutions.com

Tel; +44 (0) 1653 668179 / 668095 Fax; +44 (0) 1905 507755



206798R

Brake Caliper - L/H

20498846

FH V1 & V2, FH 2005-, FM V1 & V2, FM 2010-, FMX

Check Chassis Numbers



260065R

Brake Caliper - R/H

20498845

FH V1 & V2, FH 2005-, FM V1 & V2, FM 2010-, FMX

Check Chassis Numbers



Suffix Key; R = Reconditioned Part

OEM = Original Equipment Manufacturer ALT = Alternative Supplier Part

OE Numbers used for Cross Reference Purposes Only

sales@direct-sourcing-solutions.com www.direct-sourcing-solutions.com

Tel; +44 (0) 1653 668179 / 668095 Fax; +44 (0) 1905 507755



206653

Caliper Dust Cover Kit

3092264

FH V1 & V2, FH 2005-, FM V1 & V2, FM 2010-, FMX
B7, B12

Check Chassis Numbers



260022

Caliper Dust Cover Kit

85107913

FH V1 & V2, FH 2005-, FM V1 & V2, FM 2010-, FMX

Check Chassis Numbers



206772

Caliper Slide Repair Kit

85109890

FH V1 & V2, FH 2005-, FM V1 & V2, FM 2010-, FMX

Check Chassis Numbers



Suffix Key; R = Reconditioned Part

OEM = Original Equipment Manufacturer ALT = Alternative Supplier Part

OE Numbers used for Cross Reference Purposes Only

sales@direct-sourcing-solutions.com www.direct-sourcing-solutions.com

Tel; +44 (0) 1653 668179 / 668095 Fax; +44 (0) 1905 507755



206615 Brake Disc

85103809 20523409 3173047

FH V1 & V2, FH 2005-, FM V1 & V2, FM 2010-, FMX

370mm - Non Vented



206628 Brake Disc

85110494 85103805 20523409

FH V1 & V2, FH 2005-, FM V1 & V2, FM 2010-, FMX

370mm - Vented



206614 Brake Disc

85103806

FH V1 & V2, FH 2005-, FM V1 & V2, FM 2010-, FMX

410mm - Non Vented



206627 Brake Disc

85110495 85103804

FH V1 & V2, FH 2005-, FM V1 & V2, FM 2010-, FMX

410mm - Vented



206616 Brake Disc

3092710

FH V1 & V2, FH 2005-, FM V1 & V2, FM 2010-, FMX

430mm - Non Vented



Suffix Key; R = Reconditioned Part

OEM = Original Equipment Manufacturer ALT = Alternative Supplier Part

OE Numbers used for Cross Reference Purposes Only

sales@direct-sourcing-solutions.com www.direct-sourcing-solutions.com

Tel; +44 (0) 1653 668179 / 668095 Fax; +44 (0) 1905 507755



206617

Brake Disc

21575071 85103803

FH V1 & V2, FH 2005-, FM V1 & V2, FM 2010-, FMX
430mm - Vented



206669

Brake Disc Fitting Kit

85103814

FH V1 & V2, FH 2005-, FM V1 & V2, FM 2010-, FMX
for 370mm discs



206670

Brake Disc Fitting Kit

3092224

FH V1 & V2, FH 2005-, FM V1 & V2, FM 2010-, FMX
for 410mm / 430mm discs



206613

Brake Pads

20768115 3093532

FH V1 & V2, FM V1 & V2,
210mm Long



206668

Brake Pads

21496552 20568713

FH approx 2006-, FM approx 2006-,
210mm Long



Suffix Key; R = Reconditioned Part

OEM = Original Equipment Manufacturer ALT = Alternative Supplier Part

OE Numbers used for Cross Reference Purposes Only

sales@direct-sourcing-solutions.com www.direct-sourcing-solutions.com

Tel; +44 (0) 1653 668179 / 668095 Fax; +44 (0) 1905 507755



6260002 Brake Pads

21496551 21352573 20568712

FH V1 & V2, FM V1 & V2,

216mm Long



206612 Brake Pads

20768101 3099533

FH approx 2006-, FM approx 2006-,

216mm Long



206666 Brake Pads

21496550 21352570 21024702 21024701 20568711

FH V1 & V2, FM V1 & V2,

250mm Long



206582 Brake Pads

20931343 20918891 3095396 1078439

FH approx 2006-, FM approx 2006-

250mm Long



Suffix Key; R = Reconditioned Part

OEM = Original Equipment Manufacturer ALT = Alternative Supplier Part

OE Numbers used for Cross Reference Purposes Only

sales@direct-sourcing-solutions.com www.direct-sourcing-solutions.com

Tel; +44 (0) 1653 668179 / 668095 Fax; +44 (0) 1905 507755



260014OEM Brake Pad Wear Sensor

20928533 20442608 20392982 3986607

FH/FM V2 OEM Version



260014 Brake Pad Wear Sensor

20928533 20442608 20392982 3986607

FH/FM V2 Aftermarket Version



260015OEM Brake Pad Wear Sensor

20928532 20442607

FH/FM V2 OEM Version



260015 Brake Pad Wear Sensor

20928532 20442607

FH/FM V2 Aftermarket Version



260016OEM Brake Pad Wear Sensor

21390373 20928537 20526765

FH/FM V2 OEM Version

B5, B6, B7, B9, B11, B12, B13



Suffix Key; R = Reconditioned Part

OEM = Original Equipment Manufacturer ALT = Alternative Supplier Part

OE Numbers used for Cross Reference Purposes Only

sales@direct-sourcing-solutions.com www.direct-sourcing-solutions.com

Tel; +44 (0) 1653 668179 / 668095 Fax; +44 (0) 1905 507755



260016 Brake Pad Wear Sensor

21390373 20928537 20526765

FH/FM V2 Aftermarket Version

B5, B6, B7, B9, B11, B12, B13



260017OEM Brake Pad Wear Sensor

21390372 20928536 20526762

FH/FM V2 OEM Version

B5, B6, B7, B9, B11, B12, B13



260017 Brake Pad Wear Sensor

21390372 20928536 20526762

FH/FM V2 Aftermarket Version

B5, B6, B7, B9, B11, B12, B13



260018OEM Brake Pad Wear Sensor

20928541 20526767

FH/FM V2 OEM Version



260018 Brake Pad Wear Sensor

20928541 20526767

FH/FM V2 Aftermarket Version



Suffix Key; R = Reconditioned Part

OEM = Original Equipment Manufacturer ALT = Alternative Supplier Part

OE Numbers used for Cross Reference Purposes Only

sales@direct-sourcing-solutions.com www.direct-sourcing-solutions.com

Tel; +44 (0) 1653 668179 / 668095 Fax; +44 (0) 1905 507755



260019OEM Brake Pad Wear Sensor

21390374 20928539 20526766

FH/FM V2 OEM Version



260019 Brake Pad Wear Sensor

21390374 20928539 20526766

FH/FM V2 Aftermarket Version



260020OEM Brake Pad Wear Sensor

21390376 20928545 20534389

FH/FM V2 OEM Version

B5, B6, B7, B9, B11, B12, B13



260020 Brake Pad Wear Sensor

21390376 20928545 20534389

FH/FM V2 Aftermarket Version

B5, B6, B7, B9, B11, B12, B13



260021OEM Brake Pad Wear Sensor

21390375 20928544 20526788

FH/FM V2 OEM Version

B5, B6, B7, B9, B11, B12, B13



Suffix Key; R = Reconditioned Part

OEM = Original Equipment Manufacturer ALT = Alternative Supplier Part

OE Numbers used for Cross Reference Purposes Only

sales@direct-sourcing-solutions.com www.direct-sourcing-solutions.com

Tel; +44 (0) 1653 668179 / 668095 Fax; +44 (0) 1905 507755



260021 Brake Pad Wear Sensor

21390375 20928544 20526788

FH/FM V2 Aftermarket Version

B5, B6, B7, B9, B11, B12, B13



260049 Brake Pad Wear Sensor

20928552 20566436

FH/FM V2 Aftermarket Version



260050 Brake Pad Wear Sensor

20928553 20566437

FH/FM V2 Aftermarket Version



260092OEM Brake Pad Wear Sensor

20928561 20576611

FH/FM V2 OEM Version

B6, B7, B9, B12



260092 Brake Pad Wear Sensor

20928561 20576611

FH/FM V2 Aftermarket Version

B6, B7, B9, B12



Suffix Key; R = Reconditioned Part

OEM = Original Equipment Manufacturer ALT = Alternative Supplier Part

OE Numbers used for Cross Reference Purposes Only

sales@direct-sourcing-solutions.com www.direct-sourcing-solutions.com

Tel; +44 (0) 1653 668179 / 668095 Fax; +44 (0) 1905 507755



260093OEM Brake Pad Wear Sensor

20928562 20576113

FH/FM V2 OEM Version



260093 Brake Pad Wear Sensor

20928562 20576113

FH/FM V2 Aftermarket Version



260075OEM Brake Pad Wear Sensor

20928548 20554517

FH/FM 2010-2012, FMX OEM Version



260075 Brake Pad Wear Sensor

20928548 20554517

FH/FM 2010-2012, FMX Aftermarket Version



260076OEM Brake Pad Wear Sensor

20928547 20554507

FH/FM 2010-2012, FMX OEM Version



Suffix Key; R = Reconditioned Part

OEM = Original Equipment Manufacturer ALT = Alternative Supplier Part

OE Numbers used for Cross Reference Purposes Only

sales@direct-sourcing-solutions.com www.direct-sourcing-solutions.com

Tel; +44 (0) 1653 668179 / 668095 Fax; +44 (0) 1905 507755



260076 Brake Pad Wear Sensor

20928547 20554507

FH/FM 2010-2012, FMX Aftermarket Version



260094OEM Brake Pad Wear Sensor

21296863

FH/FM 2013- OEM Version



260095OEM Brake Pad Wear Sensor

21296869

FH/FM 2013- OEM Version



260096OEM Brake Pad Wear Sensor

21296874

FH/FM 2013- OEM Version



260097OEM Brake Pad Wear Sensor

21296875

FH/FM 2013- OEM Version



Suffix Key; R = Reconditioned Part

OEM = Original Equipment Manufacturer ALT = Alternative Supplier Part

OE Numbers used for Cross Reference Purposes Only

sales@direct-sourcing-solutions.com www.direct-sourcing-solutions.com

Tel; +44 (0) 1653 668179 / 668095 Fax; +44 (0) 1905 507755



260056 Brake Cylinder - T24

20466605 1618594 1618593 1618594 3987121

FH V1 & V2, FH 2005-, FM V2, FM 2010-, FMX

Front Axle - Drum Brakes



206635 Brake Chamber - T24/24

21596226 20466073

FH V1 & V2, FH 2005-, FM V2, FM 2010-, FMX

Front Axle - L/H - Disc Brakes



206636 Brake Chamber - T24/24

20522028 20466070

FH V1 & V2, FH 2005-, FM V2, FM 2010-, FMX

Front Axle - R/H - Disc Brakes



206540 Brake Cylinder - T30

3035900 3027758 1081462 1081461

FH V1, FM V1,

Rear Axle - Drum Brakes



206539 Brake Chamber - T30

1606834 5003224

FH V1, FM V1,

Rear Axle - Drum Brakes



Suffix Key; R = Reconditioned Part

OEM = Original Equipment Manufacturer ALT = Alternative Supplier Part

OE Numbers used for Cross Reference Purposes Only

sales@direct-sourcing-solutions.com www.direct-sourcing-solutions.com

Tel; +44 (0) 1653 668179 / 668095 Fax; +44 (0) 1905 507755



206698 Brake Chamber - T24/30

20721842 20410136 3197931

FH V2, FH 2005-, FM V2, FM 2010-, FMX

Rear Axle - Disc Brakes



206359 Yoke Assembly

20992302 20992304 1517531 1605707 1605690

All Vehicles

With Z Cam Brakes



Suffix Key; R = Reconditioned Part

OEM = Original Equipment Manufacturer ALT = Alternative Supplier Part

OE Numbers used for Cross Reference Purposes Only

sales@direct-sourcing-solutions.com www.direct-sourcing-solutions.com

Tel; +44 (0) 1653 668179 / 668095 Fax; +44 (0) 1905 507755



206672OEM ABS Sensor

21361902 85105520 20442755 20442753 20442752 20390737

FH V1 & V2, FM V1 & V2

OEM Version



206672 ABS Sensor

21361902 85105520 20442755 20442753 20442752 20390737

FH V1 & V2, FM V1 & V2

Aftermarket Version

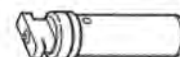

Cable 1.74m



260025OEM ABS Sensor

20490824 3985995

FH V1 & V2, FM V1 & V2, FL6

B6, B7, B9, B10, B12

OEM Version



260025 ABS Sensor

20490824 3985995

FH V1 & V2, FM V1 & V2, FL6

B6, B7, B9, B10, B12

Aftermarket Version

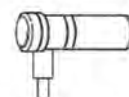

Cable 1.7m



206784OEM ABS Sensor

21247147 20528660

FH V1 & V2, FM V1 & V2

B7, B9, B12, B13

OEM Version



Suffix Key; R = Reconditioned Part

OEM = Original Equipment Manufacturer ALT = Alternative Supplier Part

OE Numbers used for Cross Reference Purposes Only

sales@direct-sourcing-solutions.com www.direct-sourcing-solutions.com

Tel; +44 (0) 1653 668179 / 668095 Fax; +44 (0) 1905 507755



206784 **ABS Sensor**

21247147 20528660

FH V1 & V2, FM V1 & V2

B7, B9, B12, B13

Aftermarket Version

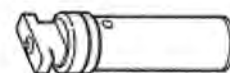

Cable 2.6m

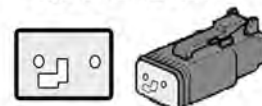

206785OEM **ABS Sensor**

21247154 20528661

FH V1 & V2, FM V1 & V2

B7, B9, B12, B13

OEM Version



206785 **ABS Sensor**

21247154 20528661

FH V1 & V2, FM V1 & V2

B7, B9, B12, B13

Aftermarket Version

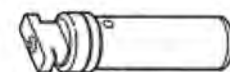

Cable 2.6m

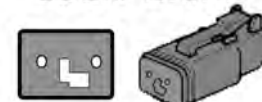

207692OEM **ABS Sensor**

20509869

FH V1 & V2, FM V1 & V2

B6, B7, B9, B12

OEM Version



207692 **ABS Sensor**

20509869

FH V1 & V2, FM V1 & V2

B6, B7, B9, B12

Aftermarket Version

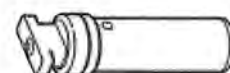

Cable 4.3m

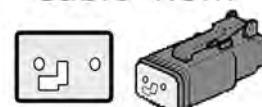

Suffix Key; R = Reconditioned Part

OEM = Original Equipment Manufacturer ALT = Alternative Supplier Part

OE Numbers used for Cross Reference Purposes Only

sales@direct-sourcing-solutions.com www.direct-sourcing-solutions.com

Tel; +44 (0) 1653 668179 / 668095 Fax; +44 (0) 1905 507755



260083OEM ABS Sensor

21791351 21247157 20554959 20554957

FH V1 & V2, FM V1 & V2

B9, B11, B12, B13 - Rear

OEM Version



260083 ABS Sensor

21791351 21247157 20554959 20554957

FH V1 & V2, FM V1 & V2

B9, B11, B12, B13 - Rear

Aftermarket Version

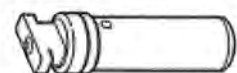

Cable 4.28m

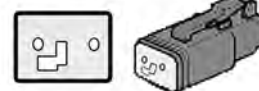

260091 ABS Sensor

21363495 21363493 20916173 20916171

FH V1 & V2, FM V1 & V2

Aftermarket Version

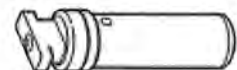

Cable 5.63m

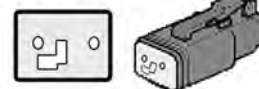

260099OEM ABS Sensor

21296829

FH 2013- FM 2013- with new type plug

OEM Version



Cable 1500mm

260045OEM ABS Sensor

21570623 21364022 20723669

New FL/FE L/H

OEM Version



Suffix Key; R = Reconditioned Part

OEM = Original Equipment Manufacturer ALT = Alternative Supplier Part

OE Numbers used for Cross Reference Purposes Only

sales@direct-sourcing-solutions.com www.direct-sourcing-solutions.com

Tel; +44 (0) 1653 668179 / 668095 Fax; +44 (0) 1905 507755



260045 **ABS Sensor**

21570623 21364022 20723669

New FL/FE L/H

Aftermarket Version

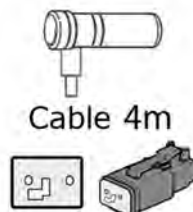

Cable 4m

260046OEM **ABS Sensor**

21360516 20723666

New FL/FE R/H

OEM Version



260046 **ABS Sensor**

21360516 20723666

New FL/FE R/H

Aftermarket Version

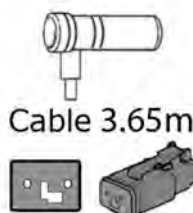

Cable 3.65m

6260003OEM **ABS Sensor**

21663166 21363496 21363174

New FL/FE

OEM Version



Suffix Key; R = Reconditioned Part

OEM = Original Equipment Manufacturer ALT = Alternative Supplier Part

OE Numbers used for Cross Reference Purposes Only

sales@direct-sourcing-solutions.com www.direct-sourcing-solutions.com

Tel; +44 (0) 1653 668179 / 668095 Fax; +44 (0) 1905 507755



206673

ABS Sensor Retainer - Front Axle

24425029 20726986 3987422

FH V2, FH2005-, FH V4, FM V2, FM2005-, FM V4, FL6, FE

B6R, B7R



208301

ABS Sensor Bush

1196983

All Vehicles



206749OEM

ABS Sensor Lock Plate

3171585

All Vehicles



Suffix Key; R = Reconditioned Part

OEM = Original Equipment Manufacturer ALT = Alternative Supplier Part

OE Numbers used for Cross Reference Purposes Only

sales@direct-sourcing-solutions.com www.direct-sourcing-solutions.com

Tel; +44 (0) 1653 668179 / 668095 Fax; +44 (0) 1905 507755



260006

ABS Pulse Ring

20392016

FH V2, FM V2

58mm Bearing Hubs



270028

ABS Pulse Ring

1075889

FH V1 & V2, FM V1 & V2

68mm Bearing Hubs (Disc Brakes)



260024

ABS Pulse Ring

21228432 1076760

FH V1 & V2, FM V1 & V2

68mm Bearing Hubs (Drum Brakes)



260011

ABS Pulse Ring

8156339

FH V1 & V2, FM V1 & V2

For 205105 Rear Hub



260012

ABS Pulse Ring

20424109

FH V2, FM V2,

B6, B7, B9, B12, B13

Rear Hubs



Suffix Key; R = Reconditioned Part

OEM = Original Equipment Manufacturer ALT = Alternative Supplier Part

OE Numbers used for Cross Reference Purposes Only

sales@direct-sourcing-solutions.com www.direct-sourcing-solutions.com

Tel; +44 (0) 1653 668179 / 668095 Fax; +44 (0) 1905 507755



206062 Brake Back Plate

1629832 1610900 1606042

All vehicles with Z cam brakes

125mm Shoes



206063 Brake Back Plate

20367342 1610901 1606043

All vehicles with Z cam brakes

150mm Shoes



206064 Brake Back Plate

20367343 1629834 1610902 1606044

All vehicles with Z cam brakes

175mm Shoes



206065 Brake Back Plate

1629835 1610903 1606045

All vehicles with Z cam brakes

200mm Shoes



206061 Brake Back Plate

1629836 1610904 1606045

All vehicles with Z cam brakes

225mm Shoes



Suffix Key; R = Reconditioned Part

OEM = Original Equipment Manufacturer ALT = Alternative Supplier Part

OE Numbers used for Cross Reference Purposes Only

sales@direct-sourcing-solutions.com www.direct-sourcing-solutions.com

Tel; +44 (0) 1653 668179 / 668095 Fax; +44 (0) 1905 507755



260039 Brake Back Plate - L/H

24425044 20383326

FH V2, FH2005-, FH V4, FM V2, FM2005-, FM V4,
B5, B6, B7, B9, B11, B12, B13

For Disc Brakes. Front / Pusher Axle



260041 Brake Back Plate - R/H

24425043 20383325

FH V2, FH2005-, FH V4, FM V2, FM2005-, FM V4,
B5, B6, B7, B9, B11, B12, B13

For Disc Brakes. Front / Pusher Axle



260038 Brake Back Plate - L/H & R/H

20374214

FH V2, FH2005-, FH V4, FM V2, FM2005-, FM V4,
B5R, B6R, B7R, B9R, B11R, B12B/M/R, B13R

For Disc Brakes. Rear Axle



206673 ABS Sensor Retainer - Front Axle

24425029 20726986 3987422

FH V2, FH2005-, FH V4, FM V2, FM2005-, FM V4, FL6, FE
B6R, B7R



208301 ABS Sensor Bush

1196983

All Vehicles



Suffix Key; R = Reconditioned Part

OEM = Original Equipment Manufacturer ALT = Alternative Supplier Part

OE Numbers used for Cross Reference Purposes Only

sales@direct-sourcing-solutions.com www.direct-sourcing-solutions.com

Tel; +44 (0) 1653 668179 / 668095 Fax; +44 (0) 1905 507755



260100

Brake Hose

978253

FH V1 & V2, FH2005-, FM V1 & V2, FM 2010-, FMX

Length, 450mm, 10mm Pipe



206625

Brake Hose

1075004 976463

FH V1 & V2, FH2005-, FM V1 & V2, FM 2010-, FMX

Length, 500mm, 10mm Pipe



206626

Brake Hose

976464

FH V1 & V2, FH2005-, FM V1 & V2, FM 2010-, FMX

Length, 550mm, 10mm Pipe



260073

Brake Hose

976465

FH V1 & V2, FH2005-, FM V1 & V2, FM 2010-, FMX

Length, 600mm, 10mm Pipe



260074

Brake Hose

976466

FH V1 & V2, FH2005-, FM V1 & V2, FM 2010-, FMX

Length, 650mm, 10mm Pipe



Suffix Key; R = Reconditioned Part

OEM = Original Equipment Manufacturer ALT = Alternative Supplier Part

OE Numbers used for Cross Reference Purposes Only

sales@direct-sourcing-solutions.com www.direct-sourcing-solutions.com

Tel; +44 (0) 1653 668179 / 668095 Fax; +44 (0) 1905 507755



260063

Brake Hose

976467

FH V1 & V2, FH2005-, FM V1 & V2, FM 2010-, FMX

Length, 700mm, 10mm Pipe



206561

Brake Hose

21691977 994097 977693

FH V1 & V2, FH2005-, FM V1 & V2, FM 2010-, FMX

Length, 500mm, 12.5mm Pipe



206562

Brake Hose

21691978 994098 977694

FH V1 & V2, FH2005-, FM V1 & V2, FM 2010-, FMX

Length, 550mm, 12.5mm Pipe



206563

Brake Hose

21691979 994099 977695

FH V1 & V2, FH2005-, FM V1 & V2, FM 2010-, FMX

Length, 600mm, 12.5mm Pipe



206564

Brake Hose

21691980 994100 977696

FH V1 & V2, FH2005-, FM V1 & V2, FM 2010-, FMX

Length, 650mm, 12.5mm Pipe



Suffix Key; R = Reconditioned Part

OEM = Original Equipment Manufacturer ALT = Alternative Supplier Part

OE Numbers used for Cross Reference Purposes Only

sales@direct-sourcing-solutions.com www.direct-sourcing-solutions.com

Tel; +44 (0) 1653 668179 / 668095 Fax; +44 (0) 1905 507755



206496OEM Air Dryer - 12 Bar

20393894 20392573 20382303 3962679 3197854

FH V1 & V2, FM V1 & V2

Haldex Version



206685OEM Air Dryer - 12 Bar

21620172 21480094 21398254 20884103 20873849

FH V2, FH 2005-, FM V2, FM 2010-, FMX

Wabco Version



260061 Air Dryer Repair Kit

20773824 20546795 20424148 3097369 20700794 20466552

FH V1 & V2, FM V1 & V2

for Haldex Air Dryer



106113 Air Dryer Cartridge

3090288 3091200

FH V1 & V2, FM V1 & V2



206665 Air Dryer Cartridge

21620181 21508133 20972915 20557234

FH V2, FH 2005-, FM V2, FM 2010-, FMX FL6

B5, B11, B13



Suffix Key; R = Reconditioned Part

OEM = Original Equipment Manufacturer ALT = Alternative Supplier Part

OE Numbers used for Cross Reference Purposes Only

sales@direct-sourcing-solutions.com www.direct-sourcing-solutions.com

Tel; +44 (0) 1653 668179 / 668095 Fax; +44 (0) 1905 507755



260098

Air Dryer Cartridge

22223804 21412848

FH V4, FM 2013-



206671

Air Dryer Cartridge

21602385 21267818 20754416

New FL/FE



Suffix Key; R = Reconditioned Part

OEM = Original Equipment Manufacturer ALT = Alternative Supplier Part

OE Numbers used for Cross Reference Purposes Only

sales@direct-sourcing-solutions.com www.direct-sourcing-solutions.com

Tel; +44 (0) 1653 668179 / 668095 Fax; +44 (0) 1905 507755



206176OEM Hand Brake Valve

1628144

FH V1, FM V1

Round Button Type



206632OEM Hand Brake Valve

20367534

FH V2, FH2005-, FM V2, FM 2005-, FMX



206190 MCP Valve

8152899

FH V1, FM V1 FL6



206618OEM MCP Valve

21225479 20755195 20716313 20452151 20382309

FH V2, FH2005-, FM V2, FM 2005-, FMX

7 Port Version



206619OEM MCP Valve

21811707 20452152

FH V2, FH2005-, FM V2, FM 2005-, FMX

5 Port Version



Suffix Key; R = Reconditioned Part

OEM = Original Equipment Manufacturer ALT = Alternative Supplier Part

OE Numbers used for Cross Reference Purposes Only

sales@direct-sourcing-solutions.com www.direct-sourcing-solutions.com

Tel; +44 (0) 1653 668179 / 668095 Fax; +44 (0) 1905 507755



206072OEM Relay Valve

3173824 3173150 1606709 1197892 1082666

FH V1 & V2, FH2005-, FM V1 & V2, FM 2010-, FMX



206319OEM Load Sense Valve

1628952

FH V1 & V2, FH2005-, FM V1 & V2, FM 2010-, FMX



206637 Load Sense Valve Wire

3123959

FL6



Suffix Key; R = Reconditioned Part

OEM = Original Equipment Manufacturer ALT = Alternative Supplier Part

OE Numbers used for Cross Reference Purposes Only

sales@direct-sourcing-solutions.com www.direct-sourcing-solutions.com

Tel; +44 (0) 1653 668179 / 668095 Fax; +44 (0) 1905 507755



206183

Safety Valve 13 Bar

1622432

All Vehicles



206181

Safety Valve 14 Bar

1591738

All Vehicles



206182

Safety Valve 15 Bar

20382305

All Vehicles



Suffix Key; R = Reconditioned Part

OEM = Original Equipment Manufacturer ALT = Alternative Supplier Part

OE Numbers used for Cross Reference Purposes Only

sales@direct-sourcing-solutions.com www.direct-sourcing-solutions.com

Tel; +44 (0) 1653 668179 / 668095 Fax; +44 (0) 1905 507755



260044OEM Compressor

20382348 85000118

FH V1 & V2, FM V1 & V2,

Single Cylinder - Wabco



206530OEM Compressor

20429343 3173001 85000066 8113405

FH V1 & V2, FM V1 & V2

Twin Cylinder - Knorr



206600OEM Compressor

20701801 20569224 20547525 20382347 85000396 85000329

FH V1 & 2, FM V1 & V2,

Twin Cylinder - Wabco



206641OEM Compressor

20451727 85003295

FH 2005-, FM 2010-

Single Cylinder - Wabco



260005OEM Compressor

20846000 20774294

FH 2005-, FM 2010-

Twin Cylinder - Wabco



Suffix Key; R = Reconditioned Part

OEM = Original Equipment Manufacturer ALT = Alternative Supplier Part

OE Numbers used for Cross Reference Purposes Only

sales@direct-sourcing-solutions.com www.direct-sourcing-solutions.com

Tel; +44 (0) 1653 668179 / 668095 Fax; +44 (0) 1905 507755



206805OEM Compressor

22040497 21379906 21142036 20845313 85003301 85003282

FH 2005-, FM 2010-

Twin Cylinder - Wabco



206642OEM Compressor

21353457 20478166 85000116

FM V2, FM 2010-

Single Cylinder - Wabco



206821OEM Compressor

20478151 85000614

FM V2, FM 2010-

Twin Cylinder - Knorr



206788 Compressor O Ring

948983

FH V1 & V2, FM V1 & V2

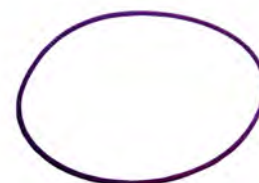

260032 Compressor O Ring

992065

FH 2005-,

D13 engine



Suffix Key; R = Reconditioned Part

OEM = Original Equipment Manufacturer ALT = Alternative Supplier Part

OE Numbers used for Cross Reference Purposes Only

sales@direct-sourcing-solutions.com www.direct-sourcing-solutions.com

Tel; +44 (0) 1653 668179 / 668095 Fax; +44 (0) 1905 507755



202406

Compressor Water Hose

21288160 20367063

FH V1 & V2, FM V1 & V2



206657

Compressor Water Hose

21288162 20456429

FH V2, FM V2



206562

Compressor Brake Hose

21691978 994098 977694

FH V1 & V2, FH 2005-, FM V1 & V2, FM 2010-, FMX

Length, 550mm



Suffix Key; R = Reconditioned Part

OEM = Original Equipment Manufacturer ALT = Alternative Supplier Part

OE Numbers used for Cross Reference Purposes Only

sales@direct-sourcing-solutions.com www.direct-sourcing-solutions.com

Tel; +44 (0) 1653 668179 / 668095 Fax; +44 (0) 1905 507755



260089 Air Tank - 6L

20579593 20485243 20392304 1075397

FH V1 & V2, FM V1 & V2,



260051 Air Tank - 15L

20948173 20579600 20485244 1629411 1076677

FH V1 & V2, FH 2005-, FM V1 & V2, FM 2010-, FMX

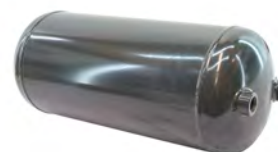

260085 Air Tank - 15L

20772295

FH 2005-, FM 2010-



260084 Air Tank - 25L

20714520 1611040

FL6

B9TL, B10B, B12, SUPER OLYMPIAN



260029 Air Tank - 25L

20948176 20579604 20485245 20392306 1076679

FH V1 & V2, FH 2005-, FM V1 & V2, FM 2010-, FMX, FL6

B5, B6, B7, B9, B12, B13



Suffix Key; R = Reconditioned Part

OEM = Original Equipment Manufacturer ALT = Alternative Supplier Part

OE Numbers used for Cross Reference Purposes Only

sales@direct-sourcing-solutions.com www.direct-sourcing-solutions.com

Tel; +44 (0) 1653 668179 / 668095 Fax; +44 (0) 1905 507755

Direct Sourcing Solutions

Volvo Catalogue 2.17.1

Section 10; Brakes



6260001

Air Tank - 25L

20904407

New FL/FE



260030

Air Tank - 30L

20579606 20485246 20392307 1076680

FH V1 & V2, FH 2005-, FM V1 & V2, FM 2010-, FMX, FL6

B6, B7, B9, B12, B13



260082

Air Tank - 50L

20579608 20485247

FH V1 & V2, FH 2005-, FM V1 & V2, FM 2010-, FMX



260104

Air Tank - 50L

20984637

FH 2005-, FM 2010-



260066

Air Tank Strap

21380619 20744409 1629338

for 260029



Suffix Key; R = Reconditioned Part

OEM = Original Equipment Manufacturer ALT = Alternative Supplier Part

OE Numbers used for Cross Reference Purposes Only

sales@direct-sourcing-solutions.com www.direct-sourcing-solutions.com

Tel; +44 (0) 1653 668179 / 668095 Fax; +44 (0) 1905 507755

Direct Sourcing Solutions

Volvo Catalogue 2.17.1

Section 10; Brakes



206332OEM **ABS Solenoid**

9520836

FH V1, FM V1 FL6

3 Pin Volvo Plug



106552 **ABS Solenoid**

1079666

FH V1 & V2, FH 2005-, FM V1 & V2, FM 2010-, FMX

DIN Plug



208318 **ABS Suzie**

20467944 1077510 1609686

All Vehicles



206633OEM **EBS Valve**

20542734 20374944

FH V1 & V2, FM V1 & V2

Single Version



260023 **EBS Valve Kit**

85104144

FH V1 & V2, FM V1 & V2

for 206633OEM



Suffix Key; R = Reconditioned Part

OEM = Original Equipment Manufacturer ALT = Alternative Supplier Part

OE Numbers used for Cross Reference Purposes Only

sales@direct-sourcing-solutions.com www.direct-sourcing-solutions.com

Tel; +44 (0) 1653 668179 / 668095 Fax; +44 (0) 1905 507755



206796OEM EBS Valve

20542735 20374945

FH V1 & V2, FM V1 & V2

Twin Version



260028 EBS Valve Kit

FH V1 & V2, FM V1 & V2

for 206796OEM



206604OEM EBS Valve

20542736 20456422 20374946 20374447

FH V1 & V2, FM V1 & V2

Single Version



206650OEM EBS Valve

21122034 20828237 20570906 20428938

FH V2, FH 2005-, FM V2, FM 2010-, FMX

B5, B6, B7, B9, B11, B12, B13

Single Version



206829OEM EBS Valve

21122036 20828241 20828239 20570910 20502537

FH V2, FH 2005-, FM V2, FM 2010-, FMX

Twin Version



Suffix Key; R = Reconditioned Part

OEM = Original Equipment Manufacturer ALT = Alternative Supplier Part

OE Numbers used for Cross Reference Purposes Only

sales@direct-sourcing-solutions.com www.direct-sourcing-solutions.com

Tel; +44 (0) 1653 668179 / 668095 Fax; +44 (0) 1905 507755



206656

EBS Suzie

21680290 21264645 20946389 20577434

All Vehicles

15 Pin



Suffix Key; R = Reconditioned Part

OEM = Original Equipment Manufacturer ALT = Alternative Supplier Part

OE Numbers used for Cross Reference Purposes Only

sales@direct-sourcing-solutions.com www.direct-sourcing-solutions.com

Tel; +44 (0) 1653 668179 / 668095 Fax; +44 (0) 1905 507755



206335

Brake Pedal Rubber

1272021

FL6



Suffix Key; R = Reconditioned Part

OEM = Original Equipment Manufacturer ALT = Alternative Supplier Part

OE Numbers used for Cross Reference Purposes Only

sales@direct-sourcing-solutions.com www.direct-sourcing-solutions.com

Tel; +44 (0) 1653 668179 / 668095 Fax; +44 (0) 1905 507755

SECTION 12



SUSPENSION



270031 Spring Assembly - Front Axle

22477160 22087598 20733615

New FL/FE

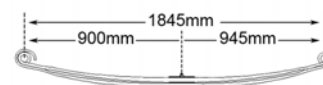

207688 Spring Assembly - Front Axle

257866 257854 257839

FH V1 & V2, FM V1 & V2

2 Leaf

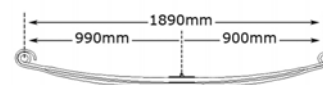

207799 Spring Assembly - Front Axle

257867 257855

FH V1 & V2, FM V1 & V2

2 Leaf

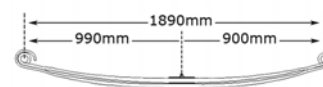

207875 Spring Assembly - Front Axle

257869 257857

FH V1 & V2, FM V1 & V2

2 Leaf

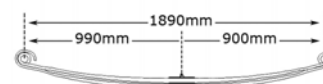

207822 Spring Assembly - Front Axle

257890 257928

FH V2, FH 2005-, FM V2, FM 2005-, FMX

3 Leaf

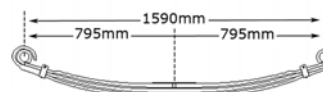

Suffix Key; R = Reconditioned Part

OEM = Original Equipment Manufacturer ALT = Alternative Supplier Part

OE Numbers used for Cross Reference Purposes Only

sales@direct-sourcing-solutions.com www.direct-sourcing-solutions.com

Tel; +44 (0) 1653 668179 / 668095 Fax; +44 (0) 1905 507755



207954

U Bolt

3987324

FH V1 & V2, FH 2005-, FM V1 & V2, FM 2005-, FMX,
185mm x 99mm - M24 Nut

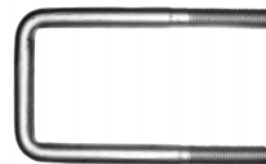

207963

U Bolt

3987325

FH V1 & V2, FH 2005-, FM V1 & V2, FM 2005-, FMX,
210mm x 102mm - M24 Nut



270026

U Bolt

3987326

FH V1 & V2, FH 2005-, FM V1 & V2, FM 2005-, FMX,
235mm x 102mm - M24 Nut



207953

U Bolt

20442789

FH V1 & V2, FH 2005-, FM V1 & V2
260mm x 102mm - M20 Nut



207111

U Bolt Nut

FH V2, FH 2005-, FM V1 & V2
M20



Suffix Key; R = Reconditioned Part

OEM = Original Equipment Manufacturer ALT = Alternative Supplier Part

OE Numbers used for Cross Reference Purposes Only

sales@direct-sourcing-solutions.com www.direct-sourcing-solutions.com

Tel; +44 (0) 1653 668179 / 668095 Fax; +44 (0) 1905 507755



207961

U Bolt Nut

20382386 1628054

FH V1 & V2, FH 2005-, FM V1 & V2, FM 2005-, FMX,
M24



Suffix Key; R = Reconditioned Part

OEM = Original Equipment Manufacturer ALT = Alternative Supplier Part

OE Numbers used for Cross Reference Purposes Only

sales@direct-sourcing-solutions.com www.direct-sourcing-solutions.com

Tel; +44 (0) 1653 668179 / 668095 Fax; +44 (0) 1905 507755



207804 Spring Assembly - Rear Axle

257879 257834

FH V1 & V2, FH 2005-, FM V1 & V2, FM 2005-, FMX,



207669 Spring Assembly - Rear Axle

257900 257871

FM V1 & V2, FM 2005-, FMX,

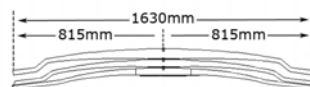

207333 U Bolt

20442796 1590946

FH V1 & V2, FH 2005-, FM V1 & V2, FM 2005-, FMX,
410mm x 102mm - M24 Nut



270059 U Bolt

20442793 1626895

FH V1 & V2, FH 2005-, FM V1 & V2, FM 2005-, FMX,
450mm x 77mm - M24 Nut



207961 U Bolt Nut

20382386 1628054

FH V1 & V2, FH 2005-, FM V1 & V2, FM 2005-, FMX,
M24



Suffix Key; R = Reconditioned Part

OEM = Original Equipment Manufacturer ALT = Alternative Supplier Part

OE Numbers used for Cross Reference Purposes Only

sales@direct-sourcing-solutions.com www.direct-sourcing-solutions.com

Tel; +44 (0) 1653 668179 / 668095 Fax; +44 (0) 1905 507755



207044

Spring Pin Assembly

6850875

FL608-615

Front of Front Spring



207275

Spring Pin Assembly

6771007

FL608-615

Front of Front Spring



207043

Spring Pin

6776803

FL608-615

B6

Front of Front Spring



207022

Spring Bush Inner

6776802

FL608-615

Front of Front Spring



207177

Spring Bush Outer

6776801

FL608-615

Front of Front Spring



Suffix Key; R = Reconditioned Part

OEM = Original Equipment Manufacturer ALT = Alternative Supplier Part

OE Numbers used for Cross Reference Purposes Only

sales@direct-sourcing-solutions.com www.direct-sourcing-solutions.com

Tel; +44 (0) 1653 668179 / 668095 Fax; +44 (0) 1905 507755



207176

Spring Bush

6879332

FL608-615

B6

Front of Front Spring



207213

Spring Bush Rear

3027227

FL616-617

Front of Front Spring



207042

Spring Pin

6795567

FL616-619

Front of Front Spring



207034

Spring Bolt

6776804

FL608-615

Rear of Front Spring



207022

Spring Bush Inner

6776802

FL608-615

Rear of Front Spring



Suffix Key; R = Reconditioned Part

OEM = Original Equipment Manufacturer ALT = Alternative Supplier Part

OE Numbers used for Cross Reference Purposes Only

sales@direct-sourcing-solutions.com www.direct-sourcing-solutions.com

Tel; +44 (0) 1653 668179 / 668095 Fax; +44 (0) 1905 507755



207176

Spring Bush Outer

6776801

FL608-615

B6

Rear of Front Spring



207070

Spring Eye Bolt

955377

FL608-615

B7

Rear of Front Spring



207213

Spring Bush

3027227

FL616-619

Rear of Front Spring



207039

Spring Bolt

6795968

FL616-619

Rear of Front Spring



207019

Spring Shackle Plate

6793672

FL616-619

Rear of Front Spring



Suffix Key; R = Reconditioned Part

OEM = Original Equipment Manufacturer ALT = Alternative Supplier Part

OE Numbers used for Cross Reference Purposes Only

sales@direct-sourcing-solutions.com www.direct-sourcing-solutions.com

Tel; +44 (0) 1653 668179 / 668095 Fax; +44 (0) 1905 507755



270032

Spring Bush

20929989 20592656

FE

Front & Rear of Front Spring



270141

Spring Bush

20362677

FLE Ch B352799>

Front of Front Spring



270139

Spring Bush

20362678

FLE Ch B352799>

Rear of Front Spring



207275

Spring Pin Assembly

6771007

FL608-614

Front of Rear Spring



207192

Spring Pin

6772290

FL616-619

Front of Rear Spring



Suffix Key; R = Reconditioned Part

OEM = Original Equipment Manufacturer ALT = Alternative Supplier Part

OE Numbers used for Cross Reference Purposes Only

sales@direct-sourcing-solutions.com www.direct-sourcing-solutions.com

Tel; +44 (0) 1653 668179 / 668095 Fax; +44 (0) 1905 507755



207041

Spring Pin

6781881

FL616-617

Front of Rear Spring



207187

Spring Pin

6777141

FL618-619

Front of Rear Spring



207205

Spring Bush

6781880

FL616-617, FL618-619

Front of Rear Spring



207176

Spring Bush

6879332

FL608-614

Rear of Rear Spring



207034

Spring Bolt

6776804

FL608-614

Rear of Rear Spring



Suffix Key; R = Reconditioned Part

OEM = Original Equipment Manufacturer ALT = Alternative Supplier Part

OE Numbers used for Cross Reference Purposes Only

sales@direct-sourcing-solutions.com www.direct-sourcing-solutions.com

Tel; +44 (0) 1653 668179 / 668095 Fax; +44 (0) 1905 507755



207206 Spring Bush

6782621

FL616-617, FL618-619

Rear of Rear Spring



207205 Spring Bush

6781880

FL616-617, FL618-619

Rear of Rear Spring



207033 Spring Bolt

6782622

FL616-617, FL618-619

Rear of Rear Spring



207191 Spring Bolt

6781560

FL616-617, FL618-619

Rear of Rear Spring



Suffix Key; R = Reconditioned Part

OEM = Original Equipment Manufacturer ALT = Alternative Supplier Part

OE Numbers used for Cross Reference Purposes Only

sales@direct-sourcing-solutions.com www.direct-sourcing-solutions.com

Tel; +44 (0) 1653 668179 / 668095 Fax; +44 (0) 1905 507755



207035

Spring Pin

1614229 339465

FH V1, FM V1,



207036

Spring Pin

1614230 1589024

FH V1, FM V1,



207020

Spring Bush

1504550

FH V1, FM V1,



207079

Spring Pin

1075723

FH V1 & V2, FM V1 & V2

Grease Nipple at Head of Pin



207080

Spring Pin

1076334

FH V1 & V2, FM V1 & V2

Grease Nipple at End of Pin



Suffix Key; R = Reconditioned Part

OEM = Original Equipment Manufacturer ALT = Alternative Supplier Part

OE Numbers used for Cross Reference Purposes Only

sales@direct-sourcing-solutions.com www.direct-sourcing-solutions.com

Tel; +44 (0) 1653 668179 / 668095 Fax; +44 (0) 1905 507755



207827

Spring Pin

20427987

FH V1 & V2, FM V1 & V2

Large Head



207081

Spring Bush

1075726

FH V1 & V2, FM V1 & V2



207724

Spring Link

20548421

FH V1 & V2, FM V1 & V2

Rear of Front Spring



207828

Spring Bush

20533294

FH V2, FH 2005-, FM V2, FM 2005-, FMX

Rear of Front Spring



270063

Spring Bolt

21630737 20537648

FH V2, FH 2005-, FM V2, FM 2005-, FMX 184mm

Rear of Front Spring



Suffix Key; R = Reconditioned Part

OEM = Original Equipment Manufacturer ALT = Alternative Supplier Part

OE Numbers used for Cross Reference Purposes Only

sales@direct-sourcing-solutions.com www.direct-sourcing-solutions.com

Tel; +44 (0) 1653 668179 / 668095 Fax; +44 (0) 1905 507755



270086

Spring Bolt

21620168 20467715

FH V2, FH 2005-, FM V2, FM 2005-, FMX 223mm

Rear of Front Spring



270105

Spring Bolt Nut

20794342

FH V2, FH 2005-, FM V2, FM 2005-, FMX

Rear of Front Spring



207828

Spring Bush

20533294

FH V2, FM V2

Rear of Front Spring



207912

Spring Bolt

21662526 20883938 20467714

FH V2, FH 2005-, FM V2, FM 2005-, FMX 155mm

Rear of Front Spring



270126

Spring Bolt

20941429

FH V2, FH 2005-, FM V1 & V2, FM 2005-, FMX,

Rear of Front Spring



Suffix Key; R = Reconditioned Part

OEM = Original Equipment Manufacturer ALT = Alternative Supplier Part

OE Numbers used for Cross Reference Purposes Only

sales@direct-sourcing-solutions.com www.direct-sourcing-solutions.com

Tel; +44 (0) 1653 668179 / 668095 Fax; +44 (0) 1905 507755



270020

Suspension Repair Kit

20950080 21395854

FH V2, FM V2

Rear of Front Spring



270021

Spacer Plate - Threaded Holes

20467735

FH V2, FH 2005-, FM V2, FM 2005-, FMX

Rear of Front Spring



270022

Spacer Plate - Plain Holes

20882212 20467733

FH V2, FH 2005-, FM V2, FM 2005-, FMX

Rear of Front Spring



270045

Spring Bush

20959115

FH V2, FH 2005-, FM V2, FM 2005-, FMX

Rear of Front Spring



270140

Spring Bush

20945984

Late FH/FM

Rear of Front Spring

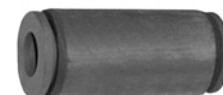

Suffix Key; R = Reconditioned Part

OEM = Original Equipment Manufacturer ALT = Alternative Supplier Part

OE Numbers used for Cross Reference Purposes Only

sales@direct-sourcing-solutions.com www.direct-sourcing-solutions.com

Tel; +44 (0) 1653 668179 / 668095 Fax; +44 (0) 1905 507755



207186

Spring Bolt

1626577

FH V1 & V2, FM V1 & V2

Front of Rear Spring



207173

Spring Bush

1624486

FH V1 & V2, FH 2005-, FM V1 & V2, FM 2005-, FMX, FL6 Ch
B265000-

Front of Rear Spring



207210

Spring Pin

1609960 363910

FH V1, FM V1

With 6x2 Lift Axles



207020

Spring Bush

1504550

FH V1, FM V1,

With 6x2 Lift Axles



Suffix Key; R = Reconditioned Part

OEM = Original Equipment Manufacturer ALT = Alternative Supplier Part

OE Numbers used for Cross Reference Purposes Only

sales@direct-sourcing-solutions.com www.direct-sourcing-solutions.com

Tel; +44 (0) 1653 668179 / 668095 Fax; +44 (0) 1905 507755



207690

Suspension Upper Bush Front

3111274

B6, B7, B10



207279

Rubber Cushion

351111

FH V1 & V2, FH 2005-, FM V1 & V2, FM 2005-, FMX, FL6



207002

Rubber Cushion

1506399

FH V1 & V2, FH 2005-, FM V1 & V2, FM 2005-, FMX,



207651

Rubber Cushion

1628449

FH V1 & V2, FH 2005-, FM V1 & V2, FM 2005-, FMX



Suffix Key; R = Reconditioned Part

OEM = Original Equipment Manufacturer ALT = Alternative Supplier Part

OE Numbers used for Cross Reference Purposes Only

sales@direct-sourcing-solutions.com www.direct-sourcing-solutions.com

Tel; +44 (0) 1653 668179 / 668095 Fax; +44 (0) 1905 507755



207242

V Stay

20502944 20382314 20374689 1094466

FH V1, FM V1

649mm



207779

V Stay Centre Repair Kit

20741710 3093544

FH V1, FM V1

for 207242



207868

V Stay End Bush

3092452

FH V1, FM V1

for 207242



207789

V Stay

20556492 3173293 8156993

FH V1, FM V1

660mm



207128

V Stay Centre Bush

20554908 3173759 1075255 1591689

FH V1, FM V1

for 207789



Suffix Key; R = Reconditioned Part

OEM = Original Equipment Manufacturer ALT = Alternative Supplier Part

OE Numbers used for Cross Reference Purposes Only

sales@direct-sourcing-solutions.com www.direct-sourcing-solutions.com

Tel; +44 (0) 1653 668179 / 668095 Fax; +44 (0) 1905 507755



207132

V Stay End Bush

1628107

FH V1, FM V1

for 207789



207654

V Stay

3172829

FH V1 & V2, FM V1 & V2

677mm



207372

V Stay Centre Repair Kit

271188

FH V1 & V2, FM V1 & V2

for 207654



207868

V Stay End Bush

3092452

FH V1 & V2, FM V1 & V2

for 207654



207685

V Stay

22318834 21474441 21295227 20829503 20362649 1629734

FH V1 & V2, FH 2005-, FH V4 FM V1 & V2, FM 2005-, FM V4, FMX,

671mm



Suffix Key; R = Reconditioned Part

OEM = Original Equipment Manufacturer ALT = Alternative Supplier Part

OE Numbers used for Cross Reference Purposes Only

sales@direct-sourcing-solutions.com www.direct-sourcing-solutions.com

Tel; +44 (0) 1653 668179 / 668095 Fax; +44 (0) 1905 507755



207653 V Stay Centre Repair Kit

20840820 3090712

FH V1 & V2, FH 2005-, FH V4 FM V1 & V2, FM 2005-, FM V4, FMX,
for 207685



207771 V Stay

22318833 20741703 20741695 20507262 20367004

FH V1 & V2, FH 2005-, FM V1 & V2, FM 2005-
662mm



207779 V Stay Centre Repair Kit

20741710 3093544

FH V1 & V2, FH 2005-, FM V1 & V2, FM 2005-
for 207771



207792 V Stay End Bush

20547286 3093462

FH V1 & V2, FH 2005-, FM V1 & V2, FM 2005-
for 207771



207772 V Stay

20703338 20589061 20556608

FH V1 & V2, FH 2005-, FM V1 & V2, FM 2005-, FMX
662mm



Suffix Key; R = Reconditioned Part

OEM = Original Equipment Manufacturer ALT = Alternative Supplier Part

OE Numbers used for Cross Reference Purposes Only

sales@direct-sourcing-solutions.com www.direct-sourcing-solutions.com

Tel; +44 (0) 1653 668179 / 668095 Fax; +44 (0) 1905 507755



207816 V Stay Centre Repair Kit

20557378

FH V1 & V2, FH 2005-, FM V1 & V2, FM 2005-, FMX
for 207772



270039 V Stay End Bush

20523294

FH V1 & V2, FH 2005-, FM V1 & V2, FM 2005-, FMX
for 207772

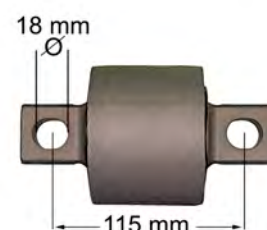

270041 V Stay

22238525 20589061

FH V1 & V2, FH 2005-, FM V1 & V2, FM 2005-, FMX
662mm



207238 V Stay

1194631

B9, B10, B12
773mm



207128 V Stay Centre Bush

20554908 3173759 1075255 1591689

B9, B10, B12
for 207238



Suffix Key; R = Reconditioned Part

OEM = Original Equipment Manufacturer ALT = Alternative Supplier Part

OE Numbers used for Cross Reference Purposes Only

sales@direct-sourcing-solutions.com www.direct-sourcing-solutions.com

Tel; +44 (0) 1653 668179 / 668095 Fax; +44 (0) 1905 507755



207126

V Stay End Bush

1598588 1134588

B9, B10, B12

for 207238



Suffix Key; R = Reconditioned Part

OEM = Original Equipment Manufacturer ALT = Alternative Supplier Part

OE Numbers used for Cross Reference Purposes Only

sales@direct-sourcing-solutions.com www.direct-sourcing-solutions.com

Tel; +44 (0) 1653 668179 / 668095 Fax; +44 (0) 1905 507755



207082 Anti Roll Bar Link Rod

20477805 3986433 1629668

FH V1 & V2, FH 2005-, FM V1 & V2, FM 2005-, FMX

Front - 325mm Old Version



270153 Anti Roll Bar Link Rod

22325247 21446333

FH 2012- FM 2012-

Front - 325mm New Version



270010 Anti Roll Bar Link Rod

20477807 3944046

FH V1 & V2, FH 2005-, FM V1 & V2, FM 2005-, FMX

Front - 340mm



Suffix Key; R = Reconditioned Part

OEM = Original Equipment Manufacturer ALT = Alternative Supplier Part

OE Numbers used for Cross Reference Purposes Only

sales@direct-sourcing-solutions.com www.direct-sourcing-solutions.com

Tel; +44 (0) 1653 668179 / 668095 Fax; +44 (0) 1905 507755



207770ALT Anti Roll Bar Link Rod

3987354

FH V1, FM V1 Vehicles With 25mm Thick Mounting Bracket

Rear - 435mm



270119 Anti Roll Bar Link Rod Assembly

20994418

FH V1 & V2, FH 2005-, FM V1 & V2, FM 2005-, FMX Link rod with small ball & large ball

Rear - 435mm



270124 Anti Roll Bar Link Rod

N/A

FH V1 & V2, FH 2005-, FM V1 & V2, FM 2005-, FMX Link rod with small ball & large ball

Rear - 435mm



207818 Anti Roll Bar Link Rod

20443065 20443061

FH V1 & V2, FH 2005-, FM V1 & V2, FM 2005-, FMX Link rod with 2 small balls

Rear - 435mm



270064 Anti Roll Bar Link Rod

21287061 21119064

FH V1 & V2, FH 2005-, FM V1 & V2, FM 2005-, FMX Link rod with 2 large balls

Rear - 435mm



Suffix Key; R = Reconditioned Part

OEM = Original Equipment Manufacturer ALT = Alternative Supplier Part

OE Numbers used for Cross Reference Purposes Only

sales@direct-sourcing-solutions.com www.direct-sourcing-solutions.com

Tel; +44 (0) 1653 668179 / 668095 Fax; +44 (0) 1905 507755



207832 Anti Roll Bar Link Rod

20994420 20443067 20443063

FH V2, FH 2005- FM V2, FM 2005-, FMX Link rod with 2 small balls

Rear, 350mm



270066 Anti Roll Bar Link Rod

21176251

FH 2005-, FH V4 FM 2005- Link rod with 2 large balls

Rear, 350mm



207973 Anti Roll Bar Link Rod

20994419 20443066 20443062

FH V1 & V2, FH 2005-, FM V1 & V2, FM 2005-, FMX

Rear, 380mm



270067 Link Rod Bracket - 27/32mm

21412042

All FH All FM

B6, B7, B9



270125 Anti Roll Bar Link Rod

3112282

B7, B9, B10

Rear, 220mm



Suffix Key; R = Reconditioned Part

OEM = Original Equipment Manufacturer ALT = Alternative Supplier Part

OE Numbers used for Cross Reference Purposes Only

sales@direct-sourcing-solutions.com www.direct-sourcing-solutions.com

Tel; +44 (0) 1653 668179 / 668095 Fax; +44 (0) 1905 507755



207023

Anti Roll Bar Eye Bush

1589807

FL6

Front

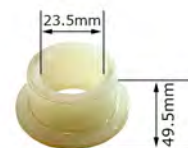

207130

Anti Roll Bar Eye Bush

6799335

FL6

Front



207037

Anti Roll Bar Bush Sleeve

1625954 1588195

FL6

B7

Front

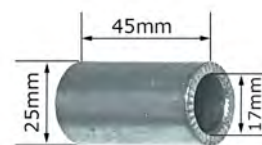

6270002

Anti Roll Bar Bush

82074379 20500859

New FL/FE

Front

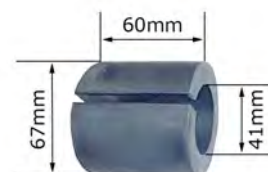

270106

Anti Roll Bar Bush

20500857

Upper / Lower Drop Link Bush New FL/FE

Front



Suffix Key; R = Reconditioned Part

OEM = Original Equipment Manufacturer ALT = Alternative Supplier Part

OE Numbers used for Cross Reference Purposes Only

sales@direct-sourcing-solutions.com www.direct-sourcing-solutions.com

Tel; +44 (0) 1653 668179 / 668095 Fax; +44 (0) 1905 507755



207204

Anti Roll Bar Bush

6771515

FL6

Rear



207212

Anti Roll Bar Bush

6799680

FL618-619

Rear



270143

Anti Roll Bar Bush

3953296

Upper / Lower Drop Link Bush FL6 Ch B265000-

Rear



Suffix Key; R = Reconditioned Part

OEM = Original Equipment Manufacturer ALT = Alternative Supplier Part

OE Numbers used for Cross Reference Purposes Only

sales@direct-sourcing-solutions.com www.direct-sourcing-solutions.com

Tel; +44 (0) 1653 668179 / 668095 Fax; +44 (0) 1905 507755



207074

Anti Roll Eye Bush

1624605

FH V1 & V2, FM V1 & V2

Front - Leaf Suspension



207072

Anti Roll Bar Bush

1624611

FH V1 35mm ID

Front - Leaf Suspension



207073

Anti Roll Bar Bush

1075179

FH V1 & V2, FM V1 & V2 35mm ID

Front - Leaf Suspension



207075

Anti Roll Bar Bush

1075180

FH V1 & V2, FM V1 & V2 44mm ID

Front - Leaf Suspension



207841

Anti Roll Bar Bush

20428165

FH V2, FH 2005-, FM V2, FM 2005- 30mm ID

Front - Leaf Suspension



Suffix Key; R = Reconditioned Part

OEM = Original Equipment Manufacturer ALT = Alternative Supplier Part

OE Numbers used for Cross Reference Purposes Only

sales@direct-sourcing-solutions.com www.direct-sourcing-solutions.com

Tel; +44 (0) 1653 668179 / 668095 Fax; +44 (0) 1905 507755



207830

Anti Roll Bar Bush

20428166

FH V2, FH 2005-, FM V2, FM 2005-, FMX 36mm ID

B12R

Front - Leaf Suspension



270019

Anti Roll Bar Bush

20428167

FH V2, FH 2005-, FM V2, FM 2005-, FMX 41mm ID

Front - Leaf Suspension



207304

Anti Roll Bar Bush

1628318

FH V1 53mm ID

Front - Air Suspension



207775

Anti Roll Bar Bush

1075187

FH V1 & V2, FM V1 55mm ID

Front - Air Suspension



207076

Anti Roll Bar Bush

1075188

FH V1 & V2, FM V1 & V2 60mm ID

Front - Air Suspension



Suffix Key; R = Reconditioned Part

OEM = Original Equipment Manufacturer ALT = Alternative Supplier Part

OE Numbers used for Cross Reference Purposes Only

sales@direct-sourcing-solutions.com www.direct-sourcing-solutions.com

Tel; +44 (0) 1653 668179 / 668095 Fax; +44 (0) 1905 507755



207027 Anti Roll Bar Eye Bush

22139175 1134955 1190030

FH V1 & V2, FH 2005-, FM V1 & V2, FM 2005-, FMX 28mm ID
B7, B9, B10, B12

Rear



207131 Anti Roll Bar Eye Bush

1620750

FH V1 & V2, FH 2005-, FM V1 & V2, FM 2005- 34mm ID

Rear



207145 Anti Roll Bar Eye Pin

1620753

FH V1, FM V1

Rear



207302 Anti Roll Bar Eye Pin

8152450

FH V1 & V2, FM V1 & V2

Rear

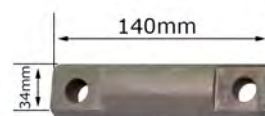

207133 Anti Roll Bar Bush

1575339

FH V1 & V2, FH 2005-, FM V1 & V2, FM 2005-, FMX 49mm ID

Rear - Leaf Suspension



Suffix Key; R = Reconditioned Part

OEM = Original Equipment Manufacturer ALT = Alternative Supplier Part

OE Numbers used for Cross Reference Purposes Only

sales@direct-sourcing-solutions.com www.direct-sourcing-solutions.com

Tel; +44 (0) 1653 668179 / 668095 Fax; +44 (0) 1905 507755



207303

Anti Roll Bar Bush

1629169

FH V1 & V2, FH 2005-, FM V1 & V2, FM 2005-, FMX 60mm ID

Rear - Leaf Suspension



270116

Anti Roll Bar Bush

20527057

FH V1 & V2, FM V1 & V2, FM 2005-, FL6 Ch B265000-, FE 50mm ID

Rear - Leaf Suspension



207703

Anti Roll Bar Bush

1628112

FH V1 & V2, FM V1 & V2, FL6 ch B265000- 55mm ID

Rear - Leaf Suspension



207199

Anti Roll Bar Bush

1605182

FH V1 & V2, FM V1 & V2 55mm ID

Rear - Air Suspension



207198

Anti Roll Bar Bush

1605047

FH V1, FM V1 60mm ID

Rear - Air Suspension



Suffix Key; R = Reconditioned Part

OEM = Original Equipment Manufacturer ALT = Alternative Supplier Part

OE Numbers used for Cross Reference Purposes Only

sales@direct-sourcing-solutions.com www.direct-sourcing-solutions.com

Tel; +44 (0) 1653 668179 / 668095 Fax; +44 (0) 1905 507755



207200

Anti Roll Bar Bush

1607561

FH V1, FM V1, 65mm ID

Rear - Air Suspension



207203

Anti Roll Bar Bush

1622838

FH V1, FM V1 75mm ID

Rear - Air Suspension



207863

Anti Roll Bar Bush

9516524

FH V1 & V2, FM V1 & V2 54mm ID

Rear - Air Suspension



207842

Anti Roll Bar Bush

1079256

FH V1 & V2, FH 2005-, FM V1 & V2 65mm ID

Rear - Air Suspension



207689

Anti Roll Bar Bush

9519245

FH V1 & V2, FM V1 & V2, 57mm iD

B7, B10, B12

Rear - Air Suspension



Suffix Key; R = Reconditioned Part

OEM = Original Equipment Manufacturer ALT = Alternative Supplier Part

OE Numbers used for Cross Reference Purposes Only

sales@direct-sourcing-solutions.com www.direct-sourcing-solutions.com

Tel; +44 (0) 1653 668179 / 668095 Fax; +44 (0) 1905 507755



207649

Anti Roll Bar Bush

1077594

FH V1 & V2, FH 2005-, FM V1 & V2 72mm ID

Rear - Air Suspension



270053

Anti Roll Bar Bush

1079225

FH V1 & V2, FM V1 & V2, FM 2005-, FMX 57mm iD

Rear - Air Suspension



207831

Anti Roll Bar Bush

20452330

FH V2, FH 2005-, FM V2, FM 2005-, FMX 65mm ID

Rear - Air Suspension



207734

Anti Roll Bar Bush - Half

20561131

B6, B7, B9, B10, B12

Front / Rear



207026

Anti Roll Bar Bush

363864

B7

Rear



Suffix Key; R = Reconditioned Part

OEM = Original Equipment Manufacturer ALT = Alternative Supplier Part

OE Numbers used for Cross Reference Purposes Only

sales@direct-sourcing-solutions.com www.direct-sourcing-solutions.com

Tel; +44 (0) 1653 668179 / 668095 Fax; +44 (0) 1905 507755



207062 Shock Absorber

20374546 3987958 1629485

FH V1 & V2, FH 2005-, FM V1 & V2, FM 2005-, FMX

Front Axle - Leaf Suspension



270049 Shock Absorber

20769819 20532767

FH V2, FH 2005-, FM V2, FM 2005-, FMX

Front Axle - Leaf Suspension



270134 Shock Absorber

6794046

B7R

Front - Air Suspension



207700 Shock Absorber Bush

3090935

FH V1 & V2, FH 2005-, FM V1 & V2, FM 2005-, FMX

for front axle shock absorbers



207701 Shock Absorber Bush

3091587 3090936

FH V1 & V2, FH 2005-, FM V1 & V2, FM 2005-, FMX

for front axle shock absorbers



Suffix Key; R = Reconditioned Part

OEM = Original Equipment Manufacturer ALT = Alternative Supplier Part

OE Numbers used for Cross Reference Purposes Only

sales@direct-sourcing-solutions.com www.direct-sourcing-solutions.com

Tel; +44 (0) 1653 668179 / 668095 Fax; +44 (0) 1905 507755



207270

Shock Absorber

1629477

FH V1 & V2, FH 2005-, FM V1 & V2, FM 2005-, FMX 4x2, 6x2

Rear Axle - Leaf Suspension



207271

Shock Absorber

1629405

FH V1 & V2, FH 2005-, FM V1 & V2, FM 2005-, FMX 6x4, 8x4

Rear Axle - Leaf Suspension



270122

Shock Absorber

20883347

FH V1 & V2, FH 2005-, FM V1 & V2, FM 2005- Pusher Axle

Rear Axle - Leaf Suspension



207262

Shock Absorber

6794746

FL608-619

Rear Axle - Air Suspension



207269

Shock Absorber

1629482

FH V1, FM V1, 4x2, 6x2

Rear Axle - Air Suspension



Suffix Key; R = Reconditioned Part

OEM = Original Equipment Manufacturer ALT = Alternative Supplier Part

OE Numbers used for Cross Reference Purposes Only

sales@direct-sourcing-solutions.com www.direct-sourcing-solutions.com

Tel; +44 (0) 1653 668179 / 668095 Fax; +44 (0) 1905 507755



207257

Shock Absorber

1598106

FH V1, FM V1, 6x2

Rear Axle - Air Suspension



207272

Shock Absorber

1629483 1628136 1628103

FH V1 & 2, FM V1 & 2, 6x2, 6x4, 8x4

Rear Axle - Air Suspension



207820

Shock Absorber

20585556 20374543 1079151

FH V1 & V2, FH 2005, FM V1 & V2, FM 2005-, FMX 4x2, 6x2, 6x4, 8x4

Rear Axle - Air Suspension



207268

Shock Absorber

3987960 1691617 1629480 1628189

FH V1 & V2, FH 2005-, FM V1 & V2, FM 2005-, FMX 6x2

Rear Axle - Air Suspension



270133

Shock Absorber

9523945

B7R

Rear Axle - Air Suspension



Suffix Key; R = Reconditioned Part

OEM = Original Equipment Manufacturer ALT = Alternative Supplier Part

OE Numbers used for Cross Reference Purposes Only

sales@direct-sourcing-solutions.com www.direct-sourcing-solutions.com

Tel; +44 (0) 1653 668179 / 668095 Fax; +44 (0) 1905 507755



270006

Shock Absorber Kit

3091744

FH V1 & V2, FH 2005-, FM V1 & V2, FM 2005-, FMX
B7, B10, B12

for rear axle shock absorbers



207701

Shock Absorber Bush

3091587 3090936

FH V1 & V2, FH 2005-, FM V1 & V2, FM 2005-, FMX FL6

for rear axle shock absorbers



Suffix Key; R = Reconditioned Part

OEM = Original Equipment Manufacturer ALT = Alternative Supplier Part

OE Numbers used for Cross Reference Purposes Only

sales@direct-sourcing-solutions.com www.direct-sourcing-solutions.com

Tel; +44 (0) 1653 668179 / 668095 Fax; +44 (0) 1905 507755



207708 **Suspension Control Valve**

3944716

FH V1 & V2, FM V1 & V2



207698 **Suspension Control Valve**

3944717 3177294 3112823

FH V1 & V2, FM V1 & V2,

B10, B12



207697 **Suspension Control Valve**

9957009 3112824

FH V2, FM V 2,

B6, B7, B9, B10, B12, B13



270076 **Suspension Control Valve**

20514449

FH V2, FH 2005-, FM V2, FM 2005-



207349 **Suspension Level Valve**

1607728

FH V1 & V2, FH 2005-, FM V1 & V2, FM 2005-



Suffix Key; R = Reconditioned Part

OEM = Original Equipment Manufacturer ALT = Alternative Supplier Part

OE Numbers used for Cross Reference Purposes Only

sales@direct-sourcing-solutions.com www.direct-sourcing-solutions.com

Tel; +44 (0) 1653 668179 / 668095 Fax; +44 (0) 1905 507755



270001OEM ECAS Valve

20514450

FH 2005-, FM 2005-, FMX



270085OEM ECAS Valve

21083660

FH 2008-, FM 2008-, FMX



207972OEM Level Sensor

21643575 21585711 21253672 20583428

FH 2005-, FM 2005-, FMX

B5, B6, B7, B9, B12, B13

OEM Version



207972 Level Sensor

21643575 21585711 21253672 20583428

FH 2005-, FM 2005-, FMX

B5, B6, B7, B9, B12, B13



207696 Level Sensor

20850557 20514066 9517678 8144352

FH V1 & V2, FH 2005-, FM V1 & V2, FM 2005-, FMX

B6, B7, B9, B10, B12, B13



Suffix Key; R = Reconditioned Part

OEM = Original Equipment Manufacturer ALT = Alternative Supplier Part

OE Numbers used for Cross Reference Purposes Only

sales@direct-sourcing-solutions.com www.direct-sourcing-solutions.com

Tel; +44 (0) 1653 668179 / 668095 Fax; +44 (0) 1905 507755



270015

Over Flow Valve

3181897

FH V1 & V2, FH 2005-, FM V1 & V2, FM 2005-, FMX



207910

Pressure Sensor - Level Control

20803650 20514065

FH V2, FM V2, New FE/FL,

B7, B9, B12, B13

0-12 Bar



980004

Pressure Switch

3197870

FH V1 & V2, FM V1 & V2, FL6,

B7



Suffix Key; R = Reconditioned Part

OEM = Original Equipment Manufacturer ALT = Alternative Supplier Part

OE Numbers used for Cross Reference Purposes Only

sales@direct-sourcing-solutions.com www.direct-sourcing-solutions.com

Tel; +44 (0) 1653 668179 / 668095 Fax; +44 (0) 1905 507755



270135 Level Valve Control Rod - 135mm

3036624

B7R,B11R,B13R,B10B/10BLE,B12/12M Front Axle, B9L/S/
TL,B10M,B12B Rear Axle, B9S/TL,B12B Trailing Axle



270136 Level Valve Control Rod - 170mm

70301315

B7R,B12B/M/R Front Axle, B6R,B7R,B9R Rear Axle

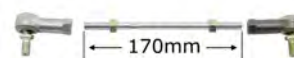

270137 Level Valve Control Rod - 230mm

70343169

B7R,B7L,B7LDD,B9S/TL,B12B Front Axle

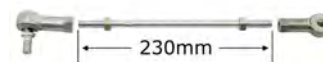

270147 Level Valve Control Rod - 230mm

3036623

B10M Front Axle



270169 Level Valve Rubber Linkage

3113971

Olympian



Suffix Key; R = Reconditioned Part

OEM = Original Equipment Manufacturer ALT = Alternative Supplier Part

OE Numbers used for Cross Reference Purposes Only

sales@direct-sourcing-solutions.com www.direct-sourcing-solutions.com

Tel; +44 (0) 1653 668179 / 668095 Fax; +44 (0) 1905 507755



207959

Air Spring Bump Stop

3195995

B7, B9

Front Axle



207004

Air Spring Bump Stop

1134566

FH V1 & V2, FH 2005-, FM V1 & V2, FM 2005-, FMX FL6

Front / Rear Axle



6270001

Air Spring Assembly

20735220

FE

Front Axle



207845

Air Spring Assembly

20573311

B12

Front Axle



207617

Air Spring Assembly

20554755 1076594

FH V1, FM V1

Drive Axle 4x2, 6x2



Suffix Key; R = Reconditioned Part

OEM = Original Equipment Manufacturer ALT = Alternative Supplier Part

OE Numbers used for Cross Reference Purposes Only

sales@direct-sourcing-solutions.com www.direct-sourcing-solutions.com

Tel; +44 (0) 1653 668179 / 668095 Fax; +44 (0) 1905 507755

Direct Sourcing Solutions

Volvo Catalogue 2.17.1

Section 12; Suspension



207974

Air Spring Assembly

1076595

FH V1, FM V1

Drive Axle 4x2, 6x2



207663

Air Spring Assembly

20554756 8158142 1076076 1075291

FH V1 & V2, FH 2005-, FM V1 & V2, FM 2005-, FMX

Drive Axle 6x2

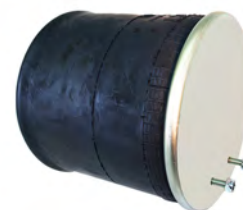

207753

Air Spring Assembly

21961374 20582206 20531984 20427800 20456150 3171692

FH V2, FH 2005-, FM V2, FM 2005-, FMX

Rear Axle - Normal Height Chassis



207755

Air Spring Assembly

21961456 20582215 20531985 20374510 20456152 3171693

FH V2, FH 2005-, FM V2, FM 2005-, FMX

Rear Axle - Normal Height Chassis



207754

Air Spring Assembly

21961443 20582209 20531986 20427801 20456154 3171694

FH V2, FH 2005-, FM V2, FM 2005-, FMX FL6 Ch B265000-

Rear Axle - 900 Height Chassis



Suffix Key; R = Reconditioned Part

OEM = Original Equipment Manufacturer ALT = Alternative Supplier Part

OE Numbers used for Cross Reference Purposes Only

sales@direct-sourcing-solutions.com www.direct-sourcing-solutions.com

Tel; +44 (0) 1653 668179 / 668095 Fax; +44 (0) 1905 507755



207794

Air Spring Assembly

21961454 20582214 20531987 20456156 20374511 3171695

FH V2, FH 2005-, FM V2, FM 2005-, FMX

Rear Axle



207795

Air Spring Assembly

21961448 20582213 20554752 20531989 20456160 20399831

FH V2, FH 2005-, FM V2, FM 2005-, FMX

Rear Axle



270012

Air Spring Assembly

21977973 21321521 21321515 20909150 20541518

FH 2005-, FM 2005-, FMX

Rear Axle



270166

Air Spring Assembly

22058737 21224745

FH V4, FM V4

Front of Rear Axle



270167

Air Spring Assembly

21224749

FH V4, FM V4

Rear of Rear Axle



Suffix Key; R = Reconditioned Part

OEM = Original Equipment Manufacturer ALT = Alternative Supplier Part

OE Numbers used for Cross Reference Purposes Only

sales@direct-sourcing-solutions.com www.direct-sourcing-solutions.com

Tel; +44 (0) 1653 668179 / 668095 Fax; +44 (0) 1905 507755



207166

Air Spring Assembly

20455245 1081785

FH V1

Pusher Axle - Early Version



207756

Air Spring Assembly

20534646 20494458

FH V1

Pusher Axle - Middle Version - Plastic Top



207950

Air Spring Assembly

20534645

FH V1 & V2, FH 2005-, FM V1 & V2, FM 2005-, FMX

Pusher Axle - Later Version - Steel Top



270048

Air Spring Assembly

21321520 20909152 20843253

FH 2005-, FM 2005-, FMX

Pusher Axle / Tag Axle



207796

Air Spring Assembly

20554753 20452472 3987630

FH 2005-, FM 2005-, FMX

Pusher Axle / Tag Axle



Suffix Key; R = Reconditioned Part

OEM = Original Equipment Manufacturer ALT = Alternative Supplier Part

OE Numbers used for Cross Reference Purposes Only

sales@direct-sourcing-solutions.com www.direct-sourcing-solutions.com

Tel; +44 (0) 1653 668179 / 668095 Fax; +44 (0) 1905 507755



270027

Air Spring Assembly

20541504

FH 2005-, FM 2005-, FMX

Lifting Bag



207977

Air Spring Assembly

70376911 70376919 70321692 70313178 20573108

B12

Rear Axle



207158

Air Bellow

1622116 1590136 6797169

FH V1, FM V1

Lifting Bag



207728

Air Spring Bracket

1076039

FH V1, FM V1 when removing old style air bag
with integral bracket



207729

Air Spring Bracket

1076592

FH V1, FM V1 when removing old style air bag
with integral bracket



Suffix Key; R = Reconditioned Part

OEM = Original Equipment Manufacturer ALT = Alternative Supplier Part

OE Numbers used for Cross Reference Purposes Only

sales@direct-sourcing-solutions.com www.direct-sourcing-solutions.com

Tel; +44 (0) 1653 668179 / 668095 Fax; +44 (0) 1905 507755



207678

Air Spring Top Plate

3027910

FH V1, FM V1

B5, B6, B7, B9, B10, B12

Medium Tube



207679

Air Spring Top Plate

1599326

FH V1, FM V1

B5, B6, B7, B9, B10, B12

Short Tube



207680

Air Spring Top Plate

3027911

FH V1, FM V1

B5, B6, B7, B9, B10, B12

Long Tube



207224

Air Spring Piston

8157021 3950209 1599310

FH V1



207225

Air Spring Piston

9515938 1137071

B7, B10, B12



Suffix Key; R = Reconditioned Part

OEM = Original Equipment Manufacturer ALT = Alternative Supplier Part

OE Numbers used for Cross Reference Purposes Only

sales@direct-sourcing-solutions.com www.direct-sourcing-solutions.com

Tel; +44 (0) 1653 668179 / 668095 Fax; +44 (0) 1905 507755



270052

Air Spring Piston

21415151 20540784

B6R, B7R, B9R



Suffix Key; R = Reconditioned Part

OEM = Original Equipment Manufacturer ALT = Alternative Supplier Part

OE Numbers used for Cross Reference Purposes Only

sales@direct-sourcing-solutions.com www.direct-sourcing-solutions.com

Tel; +44 (0) 1653 668179 / 668095 Fax; +44 (0) 1905 507755



207286 Balance Beam Seal Ring

1586520

FH V1 & V2, FM V1 & V2,



207289 Balance Beam Seal Ring

1593522

FH V1 & V2, FM V1 & V2,



207171 Balance Beam Bush

1590885

FH V1 & V2, FH 2005-, FM V1 & V2, FM 2005-, FMX
Metal Bush



207170 Balance Beam Thrust Washer

1593431 1590886

FH V1 & V2, FH 2005-, FM V1 & V2, FM 2005-, FMX

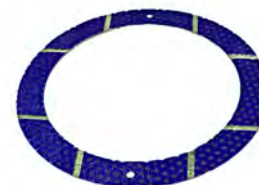

207301 Balance Beam Bush

1620443

FH V1 & V2, FM V1 & V2,
Plastic Bush, Late Version

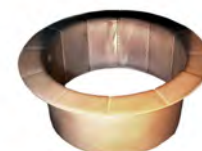

Suffix Key; R = Reconditioned Part

OEM = Original Equipment Manufacturer ALT = Alternative Supplier Part

OE Numbers used for Cross Reference Purposes Only

sales@direct-sourcing-solutions.com www.direct-sourcing-solutions.com

Tel; +44 (0) 1653 668179 / 668095 Fax; +44 (0) 1905 507755



207193

Balance Beam Bush

1581543

FH V1 & V2, FM V1 & V2,

Plastic Bush, Early Version



207287

Balance Beam Thrust Washer

1509219

FH V1 & V2, FM V1 & V2,



207288

Balance Beam Wear Ring

1586521

FH V1 & V2, FM V1 & V2,



207293

Balance Beam Wear Ring

1586518

FH V1 & V2, FM V1 & V2,



207815

Balance Beam Circlip

951082

FH V1 & V2, FM V1 & V2,



Suffix Key; R = Reconditioned Part

OEM = Original Equipment Manufacturer ALT = Alternative Supplier Part

OE Numbers used for Cross Reference Purposes Only

sales@direct-sourcing-solutions.com www.direct-sourcing-solutions.com

Tel; +44 (0) 1653 668179 / 668095 Fax; +44 (0) 1905 507755



207297 Balance Beam End Cap

1502292

FH V1 & V2, FH 2005-, FM V1 & V2, FM 2005-, FMX



207294 Balance Beam End Cap Gasket

1620742

FH V1 & V2, FH 2005-, FM V1 & V2, FM 2005-, FMX



207295 Balance Beam End Cap Ring

1590508

FH V1 & V2, FH 2005-, FM V1 & V2, FM 2005-, FMX



207746 Spring Roller Assembly

1075805

FH V1 & V2, FH 2005-, FM V1 & V2, FM 2005-, FMX

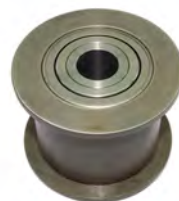

207167 Spring Roller Bolt

363908

FH V1, FM V1



Suffix Key; R = Reconditioned Part

OEM = Original Equipment Manufacturer ALT = Alternative Supplier Part

OE Numbers used for Cross Reference Purposes Only

sales@direct-sourcing-solutions.com www.direct-sourcing-solutions.com

Tel; +44 (0) 1653 668179 / 668095 Fax; +44 (0) 1905 507755



207299

Balance Beam Rubber Mounting

1591023

FH V1 & V2, FH 2005-, FM V1 & V2, FM 2005-, FMX



270060

Spring Saddle Repair Kit

N/A

FH V2, FH 2005-, FM V2, FM 2005-, FMX

6x4 Bogie Suspension



207968

Spring Saddle Bush

20442252

FH V2, FH 2005-, FM V2, FM 2005-, FMX

6x4 Bogie Suspension



270057

Spring Saddle Centre Cap

21363702 21178062 20466804

FH V2, FH 2005-, FM V2, FM 2005-, FMX

6x4 Bogie Suspension



Suffix Key; R = Reconditioned Part

OEM = Original Equipment Manufacturer ALT = Alternative Supplier Part

OE Numbers used for Cross Reference Purposes Only

sales@direct-sourcing-solutions.com www.direct-sourcing-solutions.com

Tel; +44 (0) 1653 668179 / 668095 Fax; +44 (0) 1905 507755



207154

Spring Buffer

20390836 1629553

FH V1 & V2, FH 2005-, FM V1 & V2, FM 2005-, FMX



270103

Mounting Plate

1629549

FH V1 & V2, FH 2005-, FM V1 & V2, FM 2005-, FMX



270034

Retaining Plate

1629550

FH V1 & V2, FH 2005-, FM V1 & V2, FM 2005-, FMX



270035

Retaining Plate Bolt

959265

FH V1 & V2, FH 2005-, FM V1 & V2, FM 2005-, FMX



Suffix Key; R = Reconditioned Part

OEM = Original Equipment Manufacturer ALT = Alternative Supplier Part

OE Numbers used for Cross Reference Purposes Only

sales@direct-sourcing-solutions.com www.direct-sourcing-solutions.com

Tel; +44 (0) 1653 668179 / 668095 Fax; +44 (0) 1905 507755



207229

Torque Rod

1082104 1605035

FH V1, FM V1, FL6

666mm



207126

Torque Rod Bush

1598588 1134588

FH V1, FM V1,

for 207229



207001

Torque Rod Bush

1135080

FH V1, FM V1

for 207229



207233

Torque Rod

1626050

FH V1, FM V1

496mm



207126

Torque Rod Bush

FH V1, FM V2

for 207233



Suffix Key; R = Reconditioned Part

OEM = Original Equipment Manufacturer ALT = Alternative Supplier Part

OE Numbers used for Cross Reference Purposes Only

sales@direct-sourcing-solutions.com www.direct-sourcing-solutions.com

Tel; +44 (0) 1653 668179 / 668095 Fax; +44 (0) 1905 507755



207232 Torque Rod

1621419 8152219

FH V1 & V2, FM V1 & V2

621mm



207371 Torque Rod Bush

275988

FH V1 & V2, FM V1 & V2

for 207232



207240 Torque Rod

1626958 1626957

FH V1 & V2, FM V1 & V2

571mm



207362 Torque Rod Bush

274019 273373

FH V1 & V2, FM V1 & V2

for 207240



270025 Torque Rod

20443044

FH V2, FH 2005-, FM V2, FM 2005-, FMX

510mm



Suffix Key; R = Reconditioned Part

OEM = Original Equipment Manufacturer ALT = Alternative Supplier Part

OE Numbers used for Cross Reference Purposes Only

sales@direct-sourcing-solutions.com www.direct-sourcing-solutions.com

Tel; +44 (0) 1653 668179 / 668095 Fax; +44 (0) 1905 507755



107536

Torque Rod Bush

FH V2, FH 2005-, FM V2, FM 2005-, FMX
for 270025



207881

Torque Rod

21461311 70371270 20517494 20509018 20410530 20374444

FH V2, FM V2, FM 2005-

B7, B9

625mm



270007

Torque Rod

21051046 20532931

FH V2, FH 2005-, FM V2, FM 2005-, FMX

515mm



270051

Torque Rod Repair Kit

20702096

FH V2, FH 2005-, FM V2, FM 2005-, FMX



Suffix Key; R = Reconditioned Part

OEM = Original Equipment Manufacturer ALT = Alternative Supplier Part

OE Numbers used for Cross Reference Purposes Only

sales@direct-sourcing-solutions.com www.direct-sourcing-solutions.com

Tel; +44 (0) 1653 668179 / 668095 Fax; +44 (0) 1905 507755

SECTION 13



STEERING



650004

Track Rod Assembly

22163637 21560963 20824578

FE

1686mm



6250004

Track Rod Assembly

22482972 20582399

New FL

1580mm



250093

Track Rod Assembly

22482975 20582398

New FL

1650mm



250012

Track Rod Assembly

85115641 20361568

FL6

1639mm



207951

Track Rod Assembly

22159759 21260274 3198276

FH V1 & V2, FH 2005-, FM V1 & V2, FM 2010-, FMX, FL6

1634mm



Suffix Key; R = Reconditioned Part

OEM = Original Equipment Manufacturer ALT = Alternative Supplier Part

OE Numbers used for Cross Reference Purposes Only

sales@direct-sourcing-solutions.com www.direct-sourcing-solutions.com

Tel; +44 (0) 1653 668179 / 668095 Fax; +44 (0) 1905 507755



207416 **Track Rod Assembly**

3988711 3986450 3962343 1628637

FH V1 & V2, FH 2005-, FM V1 & V2, FM 2010-, FMX,
1645mm



250063 **Track Rod Assembly**

22159760 21260275 3198234

FH V2, FM V2, FM 2010-, FMX
1660mm



250044 **Track Rod Assembly**

20581086

FH V2, FH2005-, FM V2, FM 2010-, FMX
1669mm



250013 **Track Rod Assembly**

22159763 21260296 20392778

FM9
1645mm



250073 **Track Rod Assembly**

22159769 21299034 20399543 85115631

FM9, FM12
1818mm



Suffix Key; R = Reconditioned Part

OEM = Original Equipment Manufacturer ALT = Alternative Supplier Part

OE Numbers used for Cross Reference Purposes Only

sales@direct-sourcing-solutions.com www.direct-sourcing-solutions.com

Tel; +44 (0) 1653 668179 / 668095 Fax; +44 (0) 1905 507755



207908 **Track Rod Assembly**

22159758 21252481 20383080

FH V2, FM V2

Pusher Axle - Long



250010OEM **Track Rod Assembly - OEM**

22159761 21260283 20383081

FH V2, FM V2

Pusher Axle - Short, OEM Version



250010 **Track Rod Assembly**

22159761 21260283 20383081

FH V2, FM V2

Pusher Axle - Short



107447 **Track Rod Balljoint - RHT**

21580396 20894438

FE

for 650004 Track Rod



207638 **Adjusting Sleeve**

21264203 20937675 20894440 3092548

FE

for 650004 Track Rod



Suffix Key; R = Reconditioned Part

OEM = Original Equipment Manufacturer ALT = Alternative Supplier Part

OE Numbers used for Cross Reference Purposes Only

sales@direct-sourcing-solutions.com www.direct-sourcing-solutions.com

Tel; +44 (0) 1653 668179 / 668095 Fax; +44 (0) 1905 507755



107003OEM Track Rod Balljoint - LHT - OEM

20742129 20745042 20894053

New FL

for 6250004 Track Rod



107003 Track Rod Balljoint - LHT

20742129 20745042 20894053

New FL

for 6250004 Track Rod



107004OEM Track Rod Balljoint - RHT - OEM

20742127 20745043 20894052 20862494

New FL

for 6250004 Track Rod



107004 Track Rod Balljoint - RHT

20742127 20745043 20894052 20862494

New FL

for 6250004 Track Rod



207396 Track Rod Balljoint - LHT

1698839

FL612-615



Suffix Key; R = Reconditioned Part

OEM = Original Equipment Manufacturer ALT = Alternative Supplier Part

OE Numbers used for Cross Reference Purposes Only

sales@direct-sourcing-solutions.com www.direct-sourcing-solutions.com

Tel; +44 (0) 1653 668179 / 668095 Fax; +44 (0) 1905 507755



207392

Track Rod Balljoint - RHT

1697247

FL612-615



207382

Track Rod Balljoint - LHT

6889483 1699400 1696900 1131741

FH V1, FM V1

Old Style Swan Neck Version



207384

Track Rod Balljoint - RHT

6889484 1699401 1696901 1131742

FH V1, FM V1

Old Style Swan Neck Version



207394OEM

Track Rod Balljoint - RHT - OEM

3988965 3110002 3092472 3090727

FH V1 & V2, FH 2005- FM V1 & V2, FM 2010-, FMX,

120mm Thread



207394

Track Rod Balljoint - RHT

3988965 3110002 3092472 3090727

FH V1 & V2, FH 2005- FM V1 & V2, FM 2010-, FMX,

120mm Thread



Suffix Key; R = Reconditioned Part

OEM = Original Equipment Manufacturer ALT = Alternative Supplier Part

OE Numbers used for Cross Reference Purposes Only

sales@direct-sourcing-solutions.com www.direct-sourcing-solutions.com

Tel; +44 (0) 1653 668179 / 668095 Fax; +44 (0) 1905 507755

Direct Sourcing Solutions

Volvo Catalogue 2.17.1

Section 13; Steering



207395OEM **Track Rod Balljoint - LHT - OEM**

3988968 3110001 3092471 3090728

FH V1 & V2, FH 2005- FM V1 & V2, FM 2010-, FMX,
120mm Thread



207395 **Track Rod Balljoint - LHT**

3988968 3110001 3092471 3090728

FH V1 & V2, FH 2005- FM V1 & V2, FM 2010-, FMX,
120mm Thread



207777 **Track Rod Balljoint - RHT**

21263974 3099529 3097228

FH V1 & V2, FH 2005- FM V1 & V2, FM 2010-, FMX, FL6
RHT (Cranked)



207948OEM **Track Rod Balljoint RHT - OEM**

20581089

FH V2, FH2005-, FM V2, FM 2010-, FMX
135mm Thread



207948 **Track Rod Balljoint RHT**

20581089

FH V2, FH2005-, FM V2, FM 2010-, FMX
135mm Thread



Suffix Key; R = Reconditioned Part

OEM = Original Equipment Manufacturer ALT = Alternative Supplier Part

OE Numbers used for Cross Reference Purposes Only

sales@direct-sourcing-solutions.com www.direct-sourcing-solutions.com

Tel; +44 (0) 1653 668179 / 668095 Fax; +44 (0) 1905 507755



207949OEM Track Rod Balljoint LHT - OEM

20710008

FH V2, FH2005-, FM V2, FM 2010-, FMX

135mm Thread



207949 Track Rod Balljoint LHT

20710008

FH V2, FH2005-, FM V2, FM 2010-, FMX

135mm Thread



207638 Adjusting Sleeve

21264203 20937675 20894440 3092548

FH V1 & V2, FH 2005-, FM V1 & V2, FM 2010-, FMX,



Suffix Key; R = Reconditioned Part

OEM = Original Equipment Manufacturer ALT = Alternative Supplier Part

OE Numbers used for Cross Reference Purposes Only

sales@direct-sourcing-solutions.com www.direct-sourcing-solutions.com

Tel; +44 (0) 1653 668179 / 668095 Fax; +44 (0) 1905 507755



250041

Draglink Assembly

20818854

New FL
with Steel Suspension (Front)



250021

Draglink Assembly

21560889 20777411

FE



250086

Draglink Assembly

21560873 20777410

FE



207432

Draglink Assembly

6799190 3124964

FL6



250040OEM

Draglink Assembly - OEM

85115619 20386337 20376370

FL6



Suffix Key; R = Reconditioned Part

OEM = Original Equipment Manufacturer ALT = Alternative Supplier Part

OE Numbers used for Cross Reference Purposes Only

sales@direct-sourcing-solutions.com www.direct-sourcing-solutions.com

Tel; +44 (0) 1653 668179 / 668095 Fax; +44 (0) 1905 507755



250040 Draglink Assembly

85115619 20386337 20376370

FL6



250077 Draglink Assembly

85115617 20376805

FL6 B265000-B387879



207435 Draglink Assembly

85114190 1075006

FH V1

4x2, 6x2



207444OEM Draglink Assembly - OEM

20393063 3988701 1075664

FH V1, FM V1

4x2, 6x2



207444 Draglink Assembly

20393063 3988701 1075664

FH V1, FM V1

4x2, 6x2



Suffix Key; R = Reconditioned Part

OEM = Original Equipment Manufacturer ALT = Alternative Supplier Part

OE Numbers used for Cross Reference Purposes Only

sales@direct-sourcing-solutions.com www.direct-sourcing-solutions.com

Tel; +44 (0) 1653 668179 / 668095 Fax; +44 (0) 1905 507755



207817OEM Draglink Assembly - OEM

21106952 20393187 20375556

FH V1 & V2, FH 2005-, FM V1 & V2, FM 2010-, FMX

4x2, 6x2



207817 Draglink Assembly

21106952 20393187 20375556

FH V1 & V2, FH 2005-, FM V1 & V2, FM 2010-, FMX

4x2, 6x2



250023 Draglink Assembly

21106936 20390745

FH V1 & V2, FH 2005-, FM V1 & V2, FM 2010-, FMX

4x2, 6x2



207742 Draglink Assembly

20393079 3988710 3988708 1628635

FM V1

8x2, 8x4, Steering Box to 1st Axle



207731 Draglink Assembly

24425660 20513951 20442113 20393091

FM V1

8x2, 8x4, Steering Box 1st Relay Arm



Suffix Key; R = Reconditioned Part

OEM = Original Equipment Manufacturer ALT = Alternative Supplier Part

OE Numbers used for Cross Reference Purposes Only

sales@direct-sourcing-solutions.com www.direct-sourcing-solutions.com

Tel; +44 (0) 1653 668179 / 668095 Fax; +44 (0) 1905 507755



207743 Draglink Assembly

20393083 1088985

FM V1

8x2, 8x4, 1st Relay Arm to 2nd Axle



207817OEM Draglink Assembly - OEM

21106952 20393187 20375556

FM V2, FM 2010-, FMX

8x2, 8x4, Steering Box to 1st Axle



207817 Draglink Assembly

21106952 20393187 20375556

FM V2, FM 2010-, FMX

8x2, 8x4, Steering Box to 1st Axle



250009 Draglink Assembly

20584291 20453064

FM V2, FM 2010-, FMX

2139mm

8x2, 8x4, Steering Box 1st Relay Arm

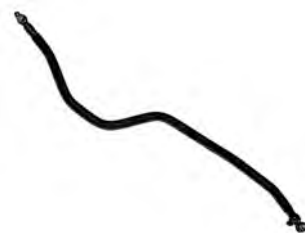

250049OEM Draglink Assembly - OEM

20581633

FM V2, FM 2010-, FMX

2339mm

8x2, 8x4, Steering Box 1st Relay Arm



Suffix Key; R = Reconditioned Part

OEM = Original Equipment Manufacturer ALT = Alternative Supplier Part

OE Numbers used for Cross Reference Purposes Only

sales@direct-sourcing-solutions.com www.direct-sourcing-solutions.com

Tel; +44 (0) 1653 668179 / 668095 Fax; +44 (0) 1905 507755



250049

Draglink Assembly

20581633

FM V2, FM 2010-, FMX

2339mm

8x2, 8x4, Steering Box 1st Relay Arm



207843OEM

Draglink Assembly - OEM

21252480 20374831

FM V2, FM 2010-, FMX

8x2, 8x4, 1st Relay Arm to 2nd Axle



207843

Draglink Assembly

21252480 20374831

FM V2, FM 2010-, FMX

8x2, 8x4, 1st Relay Arm to 2nd Axle



207436

Draglink Assembly

1197339

B10M Mk3, Mk4 (Ch -46147)



207642

Draglink Assembly

1346905

B10M Mk4 (Ch 46148-)



Suffix Key; R = Reconditioned Part

OEM = Original Equipment Manufacturer ALT = Alternative Supplier Part

OE Numbers used for Cross Reference Purposes Only

sales@direct-sourcing-solutions.com www.direct-sourcing-solutions.com

Tel; +44 (0) 1653 668179 / 668095 Fax; +44 (0) 1905 507755



250087

Draglink Balljoint

21566080 20833877

FE



250090

Draglink Adjuster Kit

85116328

FE



250088

Draglink Clamp

22164947 22052755 20833889

FE



250089

Draglink Adjuster Sleeve

22077099 21648621 20833890

FE



207392

Draglink Balljoint

1697247

FL608-615

RHT



Suffix Key; R = Reconditioned Part

OEM = Original Equipment Manufacturer ALT = Alternative Supplier Part

OE Numbers used for Cross Reference Purposes Only

sales@direct-sourcing-solutions.com www.direct-sourcing-solutions.com

Tel; +44 (0) 1653 668179 / 668095 Fax; +44 (0) 1905 507755



207388 Draglink Balljoint

85125125 3098332 1698047

FL616-619

B7

RHT



207956OEM Draglink Balljoint - OEM

21263821 3093647

FH V1 & V2, FH 2005- FM V1 & V2, FM 2010-, FMX

RHT



207956 Draglink Balljoint

21263821 3093647

FH V1 & V2, FH 2005- FM V1 & V2, FM 2010-, FMX

RHT



250042 Draglink Balljoint

85119942 85103625 3986736 3093635

FH V2, FH 2005-, FM V2, FM 2010-

RHT



207638 Adjusting Sleeve

21264203 20937675 20894440 3092548

FH V1 & V2, FH 2005-, FM V1 & V2, FM 2010-, FMX



Suffix Key; R = Reconditioned Part

OEM = Original Equipment Manufacturer ALT = Alternative Supplier Part

OE Numbers used for Cross Reference Purposes Only

sales@direct-sourcing-solutions.com www.direct-sourcing-solutions.com

Tel; +44 (0) 1653 668179 / 668095 Fax; +44 (0) 1905 507755



207965

Steering Ram

20374832

FH V2, FM V2

1 Port at each end



207969

Steering Ram

20559841

FH V2, FM V2,

B11R, B12R

2 Ports at 1 end



207398OEM

Steering Ram Balljoint - OEM

8151876

FH V1, FM V1,



207398

Steering Ram Balljoint

8151876

FH V1, FM V1,



107448OEM

Steering Ram Balljoint - OEM

1606980

FH V1 & 2, FM V1 & V2, FM 2010-



Suffix Key; R = Reconditioned Part

OEM = Original Equipment Manufacturer ALT = Alternative Supplier Part

OE Numbers used for Cross Reference Purposes Only

sales@direct-sourcing-solutions.com www.direct-sourcing-solutions.com

Tel; +44 (0) 1653 668179 / 668095 Fax; +44 (0) 1905 507755



107448 Steering Ram Balljoint

1606980

FH V1 & 2, FM V1 & V2, FM 2010-



207786OEM Steering Ram Balljoint

20374698

FH V1 & V2, FH 2005-, FM V1 & V2, FM 2010-, FMX



207786 Steering Ram Balljoint - OEM

20374698

FH V1 & V2, FH 2005-, FM V1 & V2, FM 2010-, FMX



207913 Steering Ram Balljoint

3193731

FH V2, FH 2005-, FM V2, FM 2010-, FMX



250019 Steering Ram Balljoint

3987648

FH V1 & V2, FH 2005-, FM V1 & V2, FM 2010-, FMX

B10, B12



Suffix Key; R = Reconditioned Part

OEM = Original Equipment Manufacturer ALT = Alternative Supplier Part

OE Numbers used for Cross Reference Purposes Only

sales@direct-sourcing-solutions.com www.direct-sourcing-solutions.com

Tel; +44 (0) 1653 668179 / 668095 Fax; +44 (0) 1905 507755



250055 **Steering Damper**

21479251 21077264 70377039 3178735

B7, B9, B12



250082 **Steering Damper**

21620773 9516785 9519032

B10, B12



207393 **Steering Damper Balljoint**

1190778 1518142 1517449

B7, B9, B10, B12



Suffix Key; R = Reconditioned Part

OEM = Original Equipment Manufacturer ALT = Alternative Supplier Part

OE Numbers used for Cross Reference Purposes Only

sales@direct-sourcing-solutions.com www.direct-sourcing-solutions.com

Tel; +44 (0) 1653 668179 / 668095 Fax; +44 (0) 1905 507755



250056

Power Steering Pipe

20499287 8156051

FH V1, FM V1,

for 207965 Steering Cylinder



250017

Power Steering Pipe

20759994

FH V2, FM V2, without built in valve

for 207965 Steering Cylinder



250057

Power Steering Pipe

21484282 20755966

FH V2, FM V2,

for 207969 Steering Cylinder



Suffix Key; R = Reconditioned Part

OEM = Original Equipment Manufacturer ALT = Alternative Supplier Part

OE Numbers used for Cross Reference Purposes Only

sales@direct-sourcing-solutions.com www.direct-sourcing-solutions.com

Tel; +44 (0) 1653 668179 / 668095 Fax; +44 (0) 1905 507755



207978 **Steering Pump**

3986330 85000180

FH V1 & V2, FM V1 & V2

ZF Type



207823 **Steering Pump**

3172490 8113282

FH V1 & V2, FM V1 & V2

LUK Type



207839 **Steering Pump**

3986328 3986326 85000031

FH V2, FM V2

ZF Type



207806 **Steering Pump**

3172488 3172492????

FH V1 & V2, FM V1 & V2

LUK Type



250001 **Steering Pump**

24424074 85114316

FH13 2005-, FH16 2005-, FM V2, FM2005-

ZF Type



Suffix Key; R = Reconditioned Part

OEM = Original Equipment Manufacturer ALT = Alternative Supplier Part

OE Numbers used for Cross Reference Purposes Only

sales@direct-sourcing-solutions.com www.direct-sourcing-solutions.com

Tel; +44 (0) 1653 668179 / 668095 Fax; +44 (0) 1905 507755



250020

Steering Pump

24424124 24424123 21188995 20902700 20902695

FH2005-, FM 2010-

B9S

ZF Type



250008

Steering Pump

24424075 85114318

FM9, FM11

ZF Type



250085OEM

Steering Pump

21488865 21110366

FM13

ZF Type



207458

Steering Pump

1585013 5001934

B10M Mk3/Mk4



250062

Steering Pump Gear

1547475 8170423

FH V1 & V2, FM V1 & V2

B12



Suffix Key; R = Reconditioned Part

OEM = Original Equipment Manufacturer ALT = Alternative Supplier Part

OE Numbers used for Cross Reference Purposes Only

sales@direct-sourcing-solutions.com www.direct-sourcing-solutions.com

Tel; +44 (0) 1653 668179 / 668095 Fax; +44 (0) 1905 507755



207897

Steering Pump O Ring

925094

FH V1 & V2, FM V1 & V2

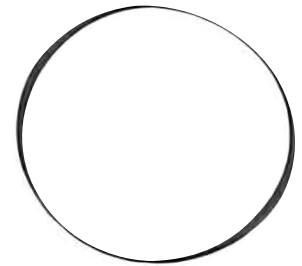

250011

Steering Pump O Ring

977030

FH V2, FH 2005-, FM V2, FM 2005-, FMX

B9, B11, B13

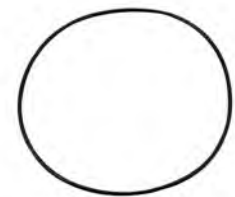

Suffix Key; R = Reconditioned Part

OEM = Original Equipment Manufacturer ALT = Alternative Supplier Part

OE Numbers used for Cross Reference Purposes Only

sales@direct-sourcing-solutions.com www.direct-sourcing-solutions.com

Tel; +44 (0) 1653 668179 / 668095 Fax; +44 (0) 1905 507755



107013

Steering Filter

349619

FH V1 & V2, FH 2005- FM V1 & V2, FM 2010-, FMX
B6, B7, B9, B10, B11, B12



207955

Steering Filter

20580233

FH V2, FH 2005-, FM V2, FM 2005-, FMX FE



207471

Steering Reservoir Cap

1696361

All vehicles



Suffix Key; R = Reconditioned Part

OEM = Original Equipment Manufacturer ALT = Alternative Supplier Part

OE Numbers used for Cross Reference Purposes Only

sales@direct-sourcing-solutions.com www.direct-sourcing-solutions.com

Tel; +44 (0) 1653 668179 / 668095 Fax; +44 (0) 1905 507755



207758 Steering Box Repair Kit

21219942 21171990 3090285

FH V1 & V2, FH 2005- FM V1 & V2, FM 2010-, FMX

B7R, B9, B10B/B10L, B12/B12B/B12M, Olympian

For 6 Bolt Steering Box



250083 Steering Box Repair Kit

21219953 21170831 3098851

FH V1 & V2, FH 2005- FM V2, FM2005-, FMX

B9, B12



Suffix Key; R = Reconditioned Part

OEM = Original Equipment Manufacturer ALT = Alternative Supplier Part

OE Numbers used for Cross Reference Purposes Only

sales@direct-sourcing-solutions.com www.direct-sourcing-solutions.com

Tel; +44 (0) 1653 668179 / 668095 Fax; +44 (0) 1905 507755



207885OEM Steering Angle Drive - OEM

20774184

FL6



207400 Steering U/J

20582360 8189503 1606502

FL6



207773 Steering Column

82394696 82394696 21185810 20777165 20709373 20506235

FH V1 & V2, FH 2005-



207722 Steering Column - Short Shaft

82972285 21246796 20777168 3175069

FM V1 & V2, FM 2010-, FMX

4x2, 6x2, 6x4



207723 Steering Column - Long Shaft

21246795 20777167 3175070

FM V1 & V2, FM 2010-, FMX

8x2, 8x4



Suffix Key; R = Reconditioned Part

OEM = Original Equipment Manufacturer ALT = Alternative Supplier Part

OE Numbers used for Cross Reference Purposes Only

sales@direct-sourcing-solutions.com www.direct-sourcing-solutions.com

Tel; +44 (0) 1653 668179 / 668095 Fax; +44 (0) 1905 507755



207757 Steering Column Cable Kit

3176909 3176136

FH V1 & V2, FH 2005- FM V1 & V2, FM 2010-, FMX
B7R/B7L, B9L/B9S/B9R/B9TL, B12B/B12M/B12R



207757ALT Steering Column Cable

Alternative to 207757

FH V1 & V2, FH 2005- FM V1 & V2, FM 2010-, FMX



Suffix Key; R = Reconditioned Part

OEM = Original Equipment Manufacturer ALT = Alternative Supplier Part

OE Numbers used for Cross Reference Purposes Only

sales@direct-sourcing-solutions.com www.direct-sourcing-solutions.com

Tel; +44 (0) 1653 668179 / 668095 Fax; +44 (0) 1905 507755

SECTION 14



ENGINE CONTROL



203856 Throttle Pedal Assembly

3175130

FH V1 & V2, FM V1 & V2

Black Plug, 5 Pin



203886 Potentiometer

3985226

FH V1 & V2, FM V1 & V2

Black Plug, 5 Pin



230020 Throttle Pedal Assembly

21915486 21116880 20893518 20715697 3980492

FH V1 & V2, FH 2005-, FM V1 & V2, FM 2010-, FMX

Grey Plug, 5 Pin



230017 Throttle Potentiometer

N/A

FH V1 & V2, FH 2005-, FM V1 & V2, FM 2010-, FMX

Grey Plug, 5 Pin



203885 Throttle Pedal Assembly

21915485 21116874 20889693 20574533

FH V1 & V2, FH 2005-, FM V1 & V2, FM 2010-, FMX

Grey Plug, 6 Pin



Suffix Key; R = Reconditioned Part

OEM = Original Equipment Manufacturer ALT = Alternative Supplier Part

OE Numbers used for Cross Reference Purposes Only

sales@direct-sourcing-solutions.com www.direct-sourcing-solutions.com

Tel; +44 (0) 1653 668179 / 668095 Fax; +44 (0) 1905 507755



230021 Throttle Potentiometer

N/A

FH V1 & V2, FH 2005-, FM V1 & V2, FM 2010-, FMX

Grey Plug, 6 Pin



230048 Throttle Pedal Assembly

82627957 21915481 21116877 20893503 20574535

FH V1 & V2, FH 2005-, FM V1 & V2, FM 2010-, FMX



230484 Potentiometer

3092815

B5, B6, B7, B9, B10, B11, B12, B13



230514 Potentiometer

85109590

B5, B6, B7, B9, B10, B11, B12, B13



Suffix Key; R = Reconditioned Part

OEM = Original Equipment Manufacturer ALT = Alternative Supplier Part

OE Numbers used for Cross Reference Purposes Only

sales@direct-sourcing-solutions.com www.direct-sourcing-solutions.com

Tel; +44 (0) 1653 668179 / 668095 Fax; +44 (0) 1905 507755



203861

Exhaust Brake Solenoid

20411199 3183424

FH V1, FM V1

D12A, D12C



201422

Exhaust Brake Solenoid

8158342 8151942 8143015 1610564

FH V1, FM V1

B6, B7, B10, B12

D12A, D12C, D16A, D16B



201423

Exhaust Brake Solenoid

8143019 1610568

FH V1, FM V1

D12A, D16A



230486

Exhaust Brake Solenoid

21031448

FH 2005- FM2005-, FMX

D13



203980OEM

Exhaust Brake Solenoid - OEM

21707055 21379051 20994250 20741660 20561888 20512836

FH 2005-, FH V4, FM 2010-, FM V4

B5LH, B8R, B9L/S/TL/R, B11R, B12B/M/R



Suffix Key; R = Reconditioned Part

OEM = Original Equipment Manufacturer ALT = Alternative Supplier Part

OE Numbers used for Cross Reference Purposes Only

sales@direct-sourcing-solutions.com www.direct-sourcing-solutions.com

Tel; +44 (0) 1653 668179 / 668095 Fax; +44 (0) 1905 507755



230026 **Pipe / Repair Kit**

21235638 20813747

FH 2005-, FH V4, FM 2010-, FM V4

for 203980OEM



203988 **Stop Cylinder**

20350168

FL6,
B6BLE, B7F/B7R

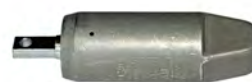

203878 **Stop Cylinder**

3979028

B10B/B10BLE/B10L/B10M Mk4



203942 **Stop Cylinder**

1556363

FM10,
B12



Suffix Key; R = Reconditioned Part

OEM = Original Equipment Manufacturer ALT = Alternative Supplier Part

OE Numbers used for Cross Reference Purposes Only

sales@direct-sourcing-solutions.com www.direct-sourcing-solutions.com

Tel; +44 (0) 1653 668179 / 668095 Fax; +44 (0) 1905 507755

SECTION 16



ELECTRICS

Direct Sourcing Solutions

Volvo Catalogue 2.17.1

Section 16; Electrical



280062OEM **Starter Motor**

20997663 20938971

New FL/FE

B6, B7

OEM Version



208045OEM **Starter Motor**

20553711 465930

FM10 V1

OEM Version



208045 **Starter Motor**

20553711 465930

FM10 V1

Aftermarket Version



208571OEM **Starter Motor**

22344130 21598436 21598446 21025968 20563533 20397219

FM9 V2, FM9 2005-, FM11 2009-, FMX

B9L, B9S, B9TL

OEM Version



208571 **Starter Motor**

22344130 21598436 21598446 21025968 20563533 20397219

FM9 V2, FM9 2005-, FM11 2009-, FMX

B9L, B9S, B9TL

Aftermarket Version



Suffix Key; R = Reconditioned Part

OEM = Original Equipment Manufacturer ALT = Alternative Supplier Part

OE Numbers used for Cross Reference Purposes Only

sales@direct-sourcing-solutions.com www.direct-sourcing-solutions.com

Tel; +44 (0) 1653 668179 / 668095 Fax; +44 (0) 1905 507755



208552OEM Starter Motor

20430564 292893 3155117 85000087

FH12 V2, FM12 V2, Gen 6 Engine,

B12B, B12M, B12R

OEM Version



208552 Starter Motor

20430564 292893 3155117 85000087

FH12 V2, FM12 V2, Gen 6 Engine,

B12B, B12M, B12R

Aftermarket Version



208572OEM Starter Motor

22602940 21632127 20714203 20572417 85020793 85013089

FH13 2005-, FM13 2005-, D13 without EGR

B12B, B12M, B12R - Euro 4 Engine, B13R

OEM Version



208572 Starter Motor

22602940 21632127 20714203 20572417 85020793 85013089

FH13 2005-, FM13 2005-, D13 without EGR

B12B, B12M, B12R - Euro 4 Engine, B13R

Aftermarket Version



280102OEM Starter Motor

22355966 21934636 21632129 20851685 85020306 85013530

FH13 2005-, FM13 2005-, D13 with EGR

B12B, B12M, B12R - Euro 4 Engine, B13R

OEM Version



Suffix Key; R = Reconditioned Part

OEM = Original Equipment Manufacturer ALT = Alternative Supplier Part

OE Numbers used for Cross Reference Purposes Only

sales@direct-sourcing-solutions.com www.direct-sourcing-solutions.com

Tel; +44 (0) 1653 668179 / 668095 Fax; +44 (0) 1905 507755



280102 Starter Motor

22355966 21934636 21632129 20851685 85020306 85013530

FH13 2005-, FM13 2005-, D13 with EGR

B12B, B12M, B12R - Euro 4 Engine, B13R

Aftermarket Version



208051OEM Starter Motor

20451445 3964839 3095060 1547049

FH12 V1 & V2, FM12 V1 & V2 D12A Engine

B12B, B12M, B12R - D12A Engine

OEM Version

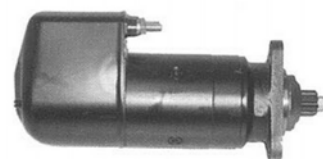

208051 Starter Motor

20451445 3964839 3095060 1547049

FH12 V1 & V2, FM12 V1 & V2 D12A Engine

B12B, B12M, B12R - D12A Engine

Aftermarket Version

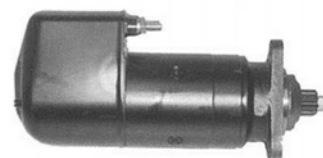

280061OEM Starter Motor

20732404 20450305 85000526 85000295

FH16 2005-

OEM Version



280061 Starter Motor

20732404 20450305 85000526 85000295

FH16 2005-

Aftermarket Version



Suffix Key; R = Reconditioned Part

OEM = Original Equipment Manufacturer ALT = Alternative Supplier Part

OE Numbers used for Cross Reference Purposes Only

sales@direct-sourcing-solutions.com www.direct-sourcing-solutions.com

Tel; +44 (0) 1653 668179 / 668095 Fax; +44 (0) 1905 507755



208207

Starter Solenoid

20367490 1088170 1577376

FH V1 & V2, FH 2005- FM V1 & V2, FM 2010-, FMX



Suffix Key; R = Reconditioned Part

OEM = Original Equipment Manufacturer ALT = Alternative Supplier Part

OE Numbers used for Cross Reference Purposes Only

sales@direct-sourcing-solutions.com www.direct-sourcing-solutions.com

Tel; +44 (0) 1653 668179 / 668095 Fax; +44 (0) 1905 507755

Direct Sourcing Solutions

Volvo Catalogue 2.17.1

Section 16; Electrical



280071OEM **Alternator - 100Amp**

21289221 20898062 20707050

New FL

B6, B7

OEM Version



208022OEM **Alternator - 80Amp**

21727737 21048177 8156817 1096758 1096757

FH V1 & V2, FM V1 & V2

B12

OEM Version



208022 **Alternator - 80Amp**

21727737 21048177 8156817 1096758 1096757

FH V1 & V2, FM V1 & V2

B12

Aftermarket Version



208568OEM **Alternator - 80Amp**

21429783 20849349 20409228

FH V2, FM V2

B7, B9, B12

OEM Version



280035OEM **Alternator - 110Amp**

21429787 20849352 20466317 85003357

FH V2, FH 2005-, FM V2, FM 2010-

OEM Version



Suffix Key; R = Reconditioned Part

OEM = Original Equipment Manufacturer ALT = Alternative Supplier Part

OE Numbers used for Cross Reference Purposes Only

sales@direct-sourcing-solutions.com www.direct-sourcing-solutions.com

Tel; +44 (0) 1653 668179 / 668095 Fax; +44 (0) 1905 507755

Direct Sourcing Solutions

Volvo Catalogue 2.17.1

Section 16; Electrical



280035 **Alternator - 110Amp**

21429787 20849352 20466317 85003357

FH V2, FH 2005-, FM V2, FM 2010-

Aftermarket Version



108312 **Alternator Regulator**

21058175 1625880 1606935

FH V1 & V2, FM V1 & V2 For 208022/208022OEM



208569 **Alternator Regulator**

20523391 (w/o temp reg)

FH V2, FH 2005-, FM V2, FM 2010- For

208568OEM/280035OEM



208662 **Alternator Regulator**

20802191 (with temp reg)

FH V2, FH 2005-, FM V2, FM 2010- For

208568OEM/280035OEM



280067 **Alternator Regulator**

21058174 3097272 3097372

B12



Suffix Key; R = Reconditioned Part

OEM = Original Equipment Manufacturer ALT = Alternative Supplier Part

OE Numbers used for Cross Reference Purposes Only

sales@direct-sourcing-solutions.com www.direct-sourcing-solutions.com

Tel; +44 (0) 1653 668179 / 668095 Fax; +44 (0) 1905 507755

Direct Sourcing Solutions

Volvo Catalogue 2.17.1

Section 16; Electrical



208032

Drive Belt

976489

FL6 TD61/TD63



208028

Drive Belt

978637 976490 966642

FL6 D6A



202352

Poly Belt

978207

FH12 V1, FM12 V1

8PK800



208562

Poly Belt

20708127 20430363 978214 978213

FH12 V1 & V2, FM12 V1 & V2

8PK830



202202

Poly Belt

978227

FH12 V1,

8PK900



Suffix Key; R = Reconditioned Part

OEM = Original Equipment Manufacturer ALT = Alternative Supplier Part

OE Numbers used for Cross Reference Purposes Only

sales@direct-sourcing-solutions.com www.direct-sourcing-solutions.com

Tel; +44 (0) 1653 668179 / 668095 Fax; +44 (0) 1905 507755

Direct Sourcing Solutions

Volvo Catalogue 2.17.1

Section 16; Electrical



202353

Poly Belt

978238

FH12 V1, FM12 V1

8PK955



202193

Poly Belt

20430368 20430367 978242 978243

FH12 V2, FH16 V1, FM12 V1 & V2

8PK975



202196

Poly Belt

977828

FH12 V1,

8PK1035



202197

Poly Belt

977832

FH12 V1, FH16 V1

8PK1055



208564

Poly Belt

21190818 20412534

FH16 2005- FM9 V2, FM9 2005-, FM11 2009-, FMX

8PK1275



Suffix Key; R = Reconditioned Part

OEM = Original Equipment Manufacturer ALT = Alternative Supplier Part

OE Numbers used for Cross Reference Purposes Only

sales@direct-sourcing-solutions.com www.direct-sourcing-solutions.com

Tel; +44 (0) 1653 668179 / 668095 Fax; +44 (0) 1905 507755

Direct Sourcing Solutions

Volvo Catalogue 2.17.1

Section 16; Electrical



208565 Poly Belt

21190817 20412535

FM9 2005-, FM11 2009-, FMX

8PK1365



208664 Poly Belt

20580937

FH13 2005-, FH16 2006-, FM13 2005-

8PK1376



202361 Poly Belt

20430378 980886

FM10 V1

8PK1440



108317 Poly Belt

20430611

FH12 V2, FH13 2005-, FM12 V2, FM13 2005-

8PK1537



6280001 Poly Belt

20997774 982570

FL6 D6A

8PK1565



Suffix Key; R = Reconditioned Part

OEM = Original Equipment Manufacturer ALT = Alternative Supplier Part

OE Numbers used for Cross Reference Purposes Only

sales@direct-sourcing-solutions.com www.direct-sourcing-solutions.com

Tel; +44 (0) 1653 668179 / 668095 Fax; +44 (0) 1905 507755



5220001

Poly Belt

20430380 981723

FM10 V1

8PK1720



208029

Poly Belt

976535 976115

B10M

10PK1250



208563

Poly Belt

20430386 981389

FM7 V1

10PK1580



208567

Poly Belt

20430387 981390

FM7 V1

10PK1690



Suffix Key; R = Reconditioned Part

OEM = Original Equipment Manufacturer ALT = Alternative Supplier Part

OE Numbers used for Cross Reference Purposes Only

sales@direct-sourcing-solutions.com www.direct-sourcing-solutions.com

Tel; +44 (0) 1653 668179 / 668095 Fax; +44 (0) 1905 507755



208593OEM Belt Tensioner Assembly

21422767 21404578 20966526 20935523 20762060 8149855

FH V2, FM V2, FM 2010-, FMX

OEM Version



208593 Belt Tensioner Assembly

21422767 21404578 20966526 20935523 20762060 8149855

FH V2, FM V2, FM 2010-, FMX

After Market Version



220008OEM Belt Tensioner Assembly

21422765 20935521 20739751

FH 2005-, FM V2, FM 2010-, FMX

B7L, B10L, B12B/B12M

OEM Version



220008 Belt Tensioner Assembly

21422765 20935521 20739751

FH 2005-, FM V2, FM 2010-, FMX

B7L, B10L, B12B/B12M

After Market Version



Suffix Key; R = Reconditioned Part

OEM = Original Equipment Manufacturer ALT = Alternative Supplier Part

OE Numbers used for Cross Reference Purposes Only

sales@direct-sourcing-solutions.com www.direct-sourcing-solutions.com

Tel; +44 (0) 1653 668179 / 668095 Fax; +44 (0) 1905 507755



208284

Hazzard Switch

8157750 1096414

FH V1, FM V1 FL6 Ch B265000-



208279

Multi Use Switch

20569981 8157751 1624111

FH V1 & V2, FH 2005- FM V1 & V2, FM 2010-, FMX FL6 Ch
B265000-



208289

Lift Axle Switch

20569986 8157758 1624118

FH V1 & V2, FH 2005- FM V1 & V2, FM 2010-, FMX FL6 Ch
B265000-



208281

Diff Lock Switch

8157759 1624119

FH V1 & V2, FH 2005- FM V1 & V2, FM 2010-, FMX FL6 Ch
B265000-



208288

Diff Lock Switch

8157753 1624112

FH V1 & V2, FH 2005- FM V1 & V2, FM 2010-, FMX FL6 Ch
B265000-



Suffix Key; R = Reconditioned Part

OEM = Original Equipment Manufacturer ALT = Alternative Supplier Part

OE Numbers used for Cross Reference Purposes Only

sales@direct-sourcing-solutions.com www.direct-sourcing-solutions.com

Tel; +44 (0) 1653 668179 / 668095 Fax; +44 (0) 1905 507755



208291 Exhaust Brake Switch (VEB)

8157761 1099786

FH V1 & V2, FH 2005- FM V1 & V2, FM 2010-, FMX FL6 Ch
B265000-



208656 PTO / Diff Lock Switch c/w Lock

1077938

FH V1 & V2, FH 2005- FM V1 & V2, FM 2010-, FMX FL6 Ch
B265000-



208280 Air Dump Switch

20569983 8157754 1624113

FH V1 & V2, FH 2005- FM V1 & V2, FM 2010-, FMX FL6 Ch
B265000-



208282 Fog Lamp Switch

20569992 20569988 8157764 8144320 3197757

FH V2, FH2005-, FM V2, FM 2010-, FMX FL6 Ch B265000-



208286 Window Switch - L/H

3944085 1347063

FH V1, FM V1



Suffix Key; R = Reconditioned Part

OEM = Original Equipment Manufacturer ALT = Alternative Supplier Part

OE Numbers used for Cross Reference Purposes Only

sales@direct-sourcing-solutions.com www.direct-sourcing-solutions.com

Tel; +44 (0) 1653 668179 / 668095 Fax; +44 (0) 1905 507755



208285

Window Switch - R/H

3944084 1362546

FH V1, FM V1



208548

Horn Switch

3091801

FH V1 & V2, FM V1 & V2,

B10, B12

L/H



208549

Horn Switch

3091802

FH V1 & V2, FM V1 & V2,

B10, B12

R/H



Suffix Key; R = Reconditioned Part

OEM = Original Equipment Manufacturer ALT = Alternative Supplier Part

OE Numbers used for Cross Reference Purposes Only

sales@direct-sourcing-solutions.com www.direct-sourcing-solutions.com

Tel; +44 (0) 1653 668179 / 668095 Fax; +44 (0) 1905 507755



208550 Combi Switch

22566510 21543897 21354601 21277587 20953592 20752918

FH V2, FH 2005-, FM V2, FM 2010-



208582 Combi Switch

21543894 21354598 21277580 20953589 20752915 20568854

FH V2, FH 2005-, FM V2, FM 2010-



208581 Combi Switch

21543893 21354597 21277573 20953588 20752914 20568853

FH V2, FH 2005-, FM V2, FM 2010-



280025 Combi Switch

21543901 21354613 21277630 20953593 20752919 20568858

FH V2, FH 2005-, FM V2, FM 2010-



208584 Headlamp / Hazard Switch

20953569 20942844 20466302

FH V2, FH 2005-, FM V2, FM 2010-, FMX

B9, B12, B13



Suffix Key; R = Reconditioned Part

OEM = Original Equipment Manufacturer ALT = Alternative Supplier Part

OE Numbers used for Cross Reference Purposes Only

sales@direct-sourcing-solutions.com www.direct-sourcing-solutions.com

Tel; +44 (0) 1653 668179 / 668095 Fax; +44 (0) 1905 507755



280089 Headlamp / Hazard Switch

20953573 20942846 20466304

FH V2, FH 2005-, FM V2, FM 2010-, FMX

B9, B12, B13

with Headlamp Adjuster



209691 Ignition Switch Kit

20398484 8159907 1095710

FH V1 & V2,

Incs doors barrel and keys



208663 Ignition Switch Contact

8159904 1084000

FH V1 & V2, FM V1 & V2,



280011 Ignition Switch Contact

3197718

FH V1 & V2, FH 2005-, FM V1 & V2, FM 2010-, FMX



Suffix Key; R = Reconditioned Part

OEM = Original Equipment Manufacturer ALT = Alternative Supplier Part

OE Numbers used for Cross Reference Purposes Only

sales@direct-sourcing-solutions.com www.direct-sourcing-solutions.com

Tel; +44 (0) 1653 668179 / 668095 Fax; +44 (0) 1905 507755



208003 Battery Cover

20507252 20439677 3127594

FH V1 & V2, FM V1 & V2 FE

Side Mounted Batteries



280087 Battery Cover

20541447

FH V1 & V2, FM V1 & V2, FE

Side Mounted Batteries



208005 Battery Cover Strap Kit

309042

for 208003 & 280087



280041 Battery Cover Half

20842821

FH 2005-, FM 2010-

Rear Mounted Batteries



280042 Battery Cover Half

21412897 20842848

FH 2005-, FM 2010-

Rear Mounted Batteries



Suffix Key; R = Reconditioned Part

OEM = Original Equipment Manufacturer ALT = Alternative Supplier Part

OE Numbers used for Cross Reference Purposes Only

sales@direct-sourcing-solutions.com www.direct-sourcing-solutions.com

Tel; +44 (0) 1653 668179 / 668095 Fax; +44 (0) 1905 507755



280059

Battery Cover Lock Kit

20922826

FH 2005-, FM 2010-



280090

Battery Cover

22065621 21362867

FH V4, FM V4



208333

Battery Isolator Switch

8151943 3987034 240315

FH V1 & V2, FM V1 & V2

Chassis Mounted



280069

Battery Isolator Switch

21243844 21199003 20514309

FH 2005-, FM 2010- New FL/FE

B5LH/TL,B7R,B9R/TL,B11R,B12M



280068

Battery Isolator Switch

20429432 20409367 20367498

FH V2, FH 2005-, FM V2, FM 2010-, FMX

Dash Mounted



Suffix Key; R = Reconditioned Part

OEM = Original Equipment Manufacturer ALT = Alternative Supplier Part

OE Numbers used for Cross Reference Purposes Only

sales@direct-sourcing-solutions.com www.direct-sourcing-solutions.com

Tel; +44 (0) 1653 668179 / 668095 Fax; +44 (0) 1905 507755



208370 Indicator Switch

3172170 1624135

FH V1, Ch -A291151, -B216584

Purple Plug - 4 Pin



208462 Indicator Switch

3172171 1096413

FH V1, FM V1, Ch A291152-, B216585-

Purple Plug - 5 Pin



208551 Indicator Switch

21670857 20797836 20701049 20479854 20399170 3944025

FH V2, FH 2005-, FM V2, FM 2010-, FMX

Green Plug w/o Lead



Suffix Key; R = Reconditioned Part

OEM = Original Equipment Manufacturer ALT = Alternative Supplier Part

OE Numbers used for Cross Reference Purposes Only

sales@direct-sourcing-solutions.com www.direct-sourcing-solutions.com

Tel; +44 (0) 1653 668179 / 668095 Fax; +44 (0) 1905 507755



208377

Wiper Switch

20704091 1624133

FH V1

Yellow Plug



208508

Wiper Switch

20701028 3944672

FH V1, FM V1

Yellow & Black Plugs



208579

Wiper Switch

20700927 20553738 3944081

FH V2, FH 2005-, FM V2, FM 2010-, FMX

Green Plug with Lead



280023

Wiper Switch

20700930 20553740 20424046

FH V2, FH 2005-, FM V2, FM 2010-, FMX

Green Plug with Lead, With Retarder



280120

Wiper Switch

21005294

FH 2005-, FM 2005-



Suffix Key; R = Reconditioned Part

OEM = Original Equipment Manufacturer ALT = Alternative Supplier Part

OE Numbers used for Cross Reference Purposes Only

sales@direct-sourcing-solutions.com www.direct-sourcing-solutions.com

Tel; +44 (0) 1653 668179 / 668095 Fax; +44 (0) 1905 507755



280016

Wiper Switch

20701025 3985604

B7, B9, B12

Yellow & Black Plugs, With Retarder



280101

Retarder Column Switch

3197868 1078844

FH V1, FM V1 FL6

B7R,B9S/B9R



280099

Retarder Column Switch

20399174

FH V2, FH 2005-, FM V2, FM 2010-, FMX

B7R,B8R,B9L/S,B11R,B12B,B12M,B13R



Suffix Key; R = Reconditioned Part

OEM = Original Equipment Manufacturer ALT = Alternative Supplier Part

OE Numbers used for Cross Reference Purposes Only

sales@direct-sourcing-solutions.com www.direct-sourcing-solutions.com

Tel; +44 (0) 1653 668179 / 668095 Fax; +44 (0) 1905 507755



208093 Combi Lamp Front L/H

1593923

FL6, FL7, FL10, FL12



208094 Combi Lamp Front R/H

1593924

FL6, FL7, FL10, FL12



5280001 Side Indicator Lamp

20733983

New FL/FE
L/H & R/H



208544 Bulb Holder for 5280001

20745066

New FL/FE
L/H & R/H



Suffix Key; R = Reconditioned Part

OEM = Original Equipment Manufacturer ALT = Alternative Supplier Part

OE Numbers used for Cross Reference Purposes Only

sales@direct-sourcing-solutions.com www.direct-sourcing-solutions.com

Tel; +44 (0) 1653 668179 / 668095 Fax; +44 (0) 1905 507755



208106

Indicator Lamp

8191146

FH V1

L/H & R/H, Early Version



208421

Indicator Lamp

3981668

FH V1

L/H & R/H, Late Version



208099

Parking Lamp

3981666 8191142

FH V1

L/H & R/H, Early Version



208490

Bulb Holder - 2 Pin

3090947

FH V1



208491

Bulb Holder - 3 Pin

3090948

FH V1



Suffix Key; R = Reconditioned Part

OEM = Original Equipment Manufacturer ALT = Alternative Supplier Part

OE Numbers used for Cross Reference Purposes Only

sales@direct-sourcing-solutions.com www.direct-sourcing-solutions.com

Tel; +44 (0) 1653 668179 / 668095 Fax; +44 (0) 1905 507755



208131 **Parking Lamp**

20360273 3980334 1063221

FH V1 FM V1

L/H, Late Version



208132 **Parking Lamp**

20360274 3980335 1063222

FH V1 FM V1

R/H, Late Version



208511 **Indicator Lamp**

20826211 20409874

FH V2, FM V2

L/H



208512 **Indicator Lamp**

20826213 20409875

FH V2, FM V2

R/H



208537 **Indicator Lamp Bulb Holder**

85104706

FH V2, FM V2

for 208511 & 208512



Suffix Key; R = Reconditioned Part

OEM = Original Equipment Manufacturer ALT = Alternative Supplier Part

OE Numbers used for Cross Reference Purposes Only

sales@direct-sourcing-solutions.com www.direct-sourcing-solutions.com

Tel; +44 (0) 1653 668179 / 668095 Fax; +44 (0) 1905 507755



209467 Indicator Lamp Housing

21430598 20826227 20425418

FH V2, FM V2

L/H



209468 Indicator Lamp Housing

21469979 20826231 20425419

FH V2, FM V2

R/H



209656 Indicator Lamp

82355678 82114506

FH 2008- FM 2010-

L/H, LED Lamp



209655 Indicator Lamp

82355684 82114500

FH 2008- FM 2010-

R/H, LED Lamp



209652 Indicator Lamp Bezel

82114504 21448885

FH 2008- FM 2010-

L/H



Suffix Key; R = Reconditioned Part

OEM = Original Equipment Manufacturer ALT = Alternative Supplier Part

OE Numbers used for Cross Reference Purposes Only

sales@direct-sourcing-solutions.com www.direct-sourcing-solutions.com

Tel; +44 (0) 1653 668179 / 668095 Fax; +44 (0) 1905 507755



209651

Indicator Lamp Bezel

82114502 21478751

FH 2008- FM 2010-

R/H



280107

Indicator Lamp

82151157

FH V4,

L/H, LED Lamp



280108

Indicator Lamp

82151205

FH V4,

R/H, LED Lamp



Suffix Key; R = Reconditioned Part

OEM = Original Equipment Manufacturer ALT = Alternative Supplier Part

OE Numbers used for Cross Reference Purposes Only

sales@direct-sourcing-solutions.com www.direct-sourcing-solutions.com

Tel; +44 (0) 1653 668179 / 668095 Fax; +44 (0) 1905 507755



280065

Headlamp - L/H

New FL/FE
Manual Adjustment



280066

Headlamp - R/H

New FL/FE
Manual Adjustment



Suffix Key; R = Reconditioned Part

OEM = Original Equipment Manufacturer ALT = Alternative Supplier Part

OE Numbers used for Cross Reference Purposes Only

sales@direct-sourcing-solutions.com www.direct-sourcing-solutions.com

Tel; +44 (0) 1653 668179 / 668095 Fax; +44 (0) 1905 507755



208415

Headlamp Assembly

3981593

FH V1, FM V1

FH 97-



208473

Headlamp Adjuster Kit

N/A

FH V1,



208471

Headlamp Adjuster O Ring

946608

FH V1, FM V1



208472

Headlamp Adjuster Washer

943407

FH V1, FM V1



208468

Headlamp Adjuster Housing

8191739 8143940

FH V1,

For Early Headlamp



Suffix Key; R = Reconditioned Part

OEM = Original Equipment Manufacturer ALT = Alternative Supplier Part

OE Numbers used for Cross Reference Purposes Only

sales@direct-sourcing-solutions.com www.direct-sourcing-solutions.com

Tel; +44 (0) 1653 668179 / 668095 Fax; +44 (0) 1905 507755



280030

Headlamp Adjuster Housing

3981596

FH V1, FM V1

For Late Headlamp



208469

Headlamp Adjuster Balljoint

8140141

FH V1, FM V1



208470

Headlamp Adjuster Screw

8140318

FH V1, FM V1



208518

Headlamp Adjuster Bracket

8144318

FH V1, FM V1



208493

Headlamp Adjuster

1089480

FM V1, FL6



Suffix Key; R = Reconditioned Part

OEM = Original Equipment Manufacturer ALT = Alternative Supplier Part

OE Numbers used for Cross Reference Purposes Only

sales@direct-sourcing-solutions.com www.direct-sourcing-solutions.com

Tel; +44 (0) 1653 668179 / 668095 Fax; +44 (0) 1905 507755



208479 Headlamp Assembly

20861591 20762986 20713710 20360884

FH V2, FM V2

L/H, RHD - Round Plug



208480 Headlamp Assembly

20861592 20762985 20713711 20360885

FH V2, FM V2

R/H, RHD - Round Plug



208585 Headlamp Assembly

21001677

FH V2, FM V2

L/H, RHD - Oblong Plug



208586 Headlamp Assembly

21001679

FH V2, FM V2

R/H, RHD - Oblong Plug



208587 Headlamp Assembly

21001663

FH V2, FM V2

L/H, LHD - Oblong Plug



Suffix Key; R = Reconditioned Part

OEM = Original Equipment Manufacturer ALT = Alternative Supplier Part

OE Numbers used for Cross Reference Purposes Only

sales@direct-sourcing-solutions.com www.direct-sourcing-solutions.com

Tel; +44 (0) 1653 668179 / 668095 Fax; +44 (0) 1905 507755



208588

Headlamp Assembly

21001668

FH V2, FM V2

R/H, LHD - Oblong Plug



280028

Headlamp Assembly

21001661

FH V2, FM V2

L/H, RHD - Oblong Plug



280029

Headlamp Assembly

21001662

FH V2, FM V2

R/H, RHD - Oblong Plug



280033

Headlamp Assembly

21001656

FH V2, FM V2

L/H, RHD - For Vehicles With Electric Adjustment + Oblong Plug.
Adjuster Motor Not Included



280039

Headlamp Assembly

21001657

FH V2, FM V2

R/H, RHD - For Vehicles With Electric Adjustment + Oblong Plug.
Adjuster Motor Not Included



Suffix Key; R = Reconditioned Part

OEM = Original Equipment Manufacturer ALT = Alternative Supplier Part

OE Numbers used for Cross Reference Purposes Only

sales@direct-sourcing-solutions.com www.direct-sourcing-solutions.com

Tel; +44 (0) 1653 668179 / 668095 Fax; +44 (0) 1905 507755



208578 Headlamp Adaptor Cable

FH V2, FM V2

Round Plug To Oblong Plug Converter



208485 Headlamp Lens

20710524 20379428

FH V2, FM V2

L/H

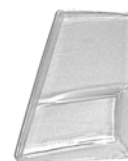

208486 Headlamp Lens

20710525 20379429

FH V2, FM V2

R/H



208525 Headlamp Protector Kit

20391176

FH V2, FM V2



208653 Headlamp Adjuster - 28mm

20425822

FH V2, FM V2

For Manual Adj Headlamps



Suffix Key; R = Reconditioned Part

OEM = Original Equipment Manufacturer ALT = Alternative Supplier Part

OE Numbers used for Cross Reference Purposes Only

sales@direct-sourcing-solutions.com www.direct-sourcing-solutions.com

Tel; +44 (0) 1653 668179 / 668095 Fax; +44 (0) 1905 507755



280063

Headlamp Adjuster - 81mm

20425824

FH V2, FM V2

For Manual Adj Headlamps



280064

Headlamp Adjuster - 156mm

20425820

FH V2, FM V2

For Manual Adj Headlamps



Suffix Key; R = Reconditioned Part

OEM = Original Equipment Manufacturer ALT = Alternative Supplier Part

OE Numbers used for Cross Reference Purposes Only

sales@direct-sourcing-solutions.com www.direct-sourcing-solutions.com

Tel; +44 (0) 1653 668179 / 668095 Fax; +44 (0) 1905 507755



280001

Headlamp Assembly

21035634

FH 2008-

L/H - Manual Adjustment



280002

Headlamp Assembly

21035631

FH 2008-

R/H - Manual Adjustment



280003

Headlamp Assembly

21035636

FH 2008-

L/H - Electric Adjustment. Motor Not Included



280004

Headlamp Assembly

21035635

FH 2008-

R/H - Electric Adjustment. Motor Not Included



209657

Headlamp Bulb Holder

82407496 82343408 82078418

FH 2008-



Suffix Key; R = Reconditioned Part

OEM = Original Equipment Manufacturer ALT = Alternative Supplier Part

OE Numbers used for Cross Reference Purposes Only

sales@direct-sourcing-solutions.com www.direct-sourcing-solutions.com

Tel; +44 (0) 1653 668179 / 668095 Fax; +44 (0) 1905 507755



180041

Headlamp Bulb - D2 Xenon

9438777

All Vehicles

for Xenon headlamps



280019

Headlamp Bulb

990037

All Vehicles

H7 24V 70W PX26d



280027

Headlamp Bulb

964763

All Vehicles

H4 24V 75/70W P43t



108301

Headlamp Bulb

943903

All Vehicles

H3 24V 70W



280018

Headlamp Bulb

All Vehicles

H1 24V 70W



Suffix Key; R = Reconditioned Part

OEM = Original Equipment Manufacturer ALT = Alternative Supplier Part

OE Numbers used for Cross Reference Purposes Only

sales@direct-sourcing-solutions.com www.direct-sourcing-solutions.com

Tel; +44 (0) 1653 668179 / 668095 Fax; +44 (0) 1905 507755



280014

Bulb

982560

All Vehicles

24V W5W 1x9.5d



208198

Bulb

992519 967709 943498

All Vehicles

24V 5W BA15s HD



208484

Bulb

992521 967708

All Vehicles

24V 21W BA15s HD



280088

Bulb

20887751 982558

All Vehicles

24V PY 21W HD Amber



208650

Bulb

983353

All Vehicles

24V 21W BAY9s



Suffix Key; R = Reconditioned Part

OEM = Original Equipment Manufacturer ALT = Alternative Supplier Part

OE Numbers used for Cross Reference Purposes Only

sales@direct-sourcing-solutions.com www.direct-sourcing-solutions.com

Tel; +44 (0) 1653 668179 / 668095 Fax; +44 (0) 1905 507755



208400

Tacho Bulb - Grey

981189 977708 966327

All Vehicles

24V 1.2W



208401

Tacho Bulb - Yellow

968689 968276

All Vehicles

24V 1.2W



208477

Dash Bulb - Brown

968372

All Vehicles

24V 1.2W



180007

Dash Bulb - Capless

943638

All Vehicles

24V 1.2W



280013

Dash Bulb - Capless

All Vehicles

24V 3W



Suffix Key; R = Reconditioned Part

OEM = Original Equipment Manufacturer ALT = Alternative Supplier Part

OE Numbers used for Cross Reference Purposes Only

sales@direct-sourcing-solutions.com www.direct-sourcing-solutions.com

Tel; +44 (0) 1653 668179 / 668095 Fax; +44 (0) 1905 507755



980005

Spot Lamp

1062189

FH V1, FM V1



280005

Fog Lamp - Silver Bezel - L/H

21297911 21035692

FH 2008- FM 2010-, FMX

Single Lamp



280006

Fog Lamp - Silver Bezel - R/H

21297909 21035690

FH 2008- FM 2010-, FMX

Single Lamp



280008

Fog Lamp - Silver Bezel - L/H

21297918

FH 2008-

Twin Lamp



280007

Fog Lamp - Silver Bezel - R/H

21297917

FH 2008-

Twin Lamp



Suffix Key; R = Reconditioned Part

OEM = Original Equipment Manufacturer ALT = Alternative Supplier Part

OE Numbers used for Cross Reference Purposes Only

sales@direct-sourcing-solutions.com www.direct-sourcing-solutions.com

Tel; +44 (0) 1653 668179 / 668095 Fax; +44 (0) 1905 507755



280048

Fog Lamp Glass - L/H

21118550

FH 2008- FM 2010-, FMX

for 280005 & 280008



280049

Fog Lamp Glass - R/H

21120482

FH 2008- FM 2010-, FMX

for 280006 & 280007



209654

Fog Lamp Bezel - Silver - L/H

21078543

FH 2008- FM 2010-, FMX

for 280005 & 280008



209653

Fog Lamp Bezel - Silver - R/H

21078545

FH 2008- FM 2010-, FMX

for 280006 & 280007



280092

Fog Lamp - Black Bezel - L/H

21297908 21035697

FH 2008-

Twin Lamp



Suffix Key; R = Reconditioned Part

OEM = Original Equipment Manufacturer ALT = Alternative Supplier Part

OE Numbers used for Cross Reference Purposes Only

sales@direct-sourcing-solutions.com www.direct-sourcing-solutions.com

Tel; +44 (0) 1653 668179 / 668095 Fax; +44 (0) 1905 507755



280093

Fog Lamp - Black Bezel - R/H

21297906 21035696

FH 2008-

Twin Lamp



280048

Fog Lamp Glass - L/H

21118550

FH 2008-

for 280092



280049

Fog Lamp Glass - R/H

21120482

FH 2008-

for 280093



280105

Fog Lamp - L/H

22332593 21221152

FH V4, FM V4

Single Lamp



280106

Fog Lamp - R/H

22332592 21221151

FH V4, FM V4

Single Lamp



Suffix Key; R = Reconditioned Part

OEM = Original Equipment Manufacturer ALT = Alternative Supplier Part

OE Numbers used for Cross Reference Purposes Only

sales@direct-sourcing-solutions.com www.direct-sourcing-solutions.com

Tel; +44 (0) 1653 668179 / 668095 Fax; +44 (0) 1905 507755

Direct Sourcing Solutions

Volvo Catalogue 2.17.1

Section 16; Electrical



208138

Marker Lamp [Sun Visor]

8141013

FH V1, FM V1

Clear Lens



208513

Marker Lamp [Sun Visor]

8141012

FH V1, FM V1

Amber Lens



208137

Marker Lamp Lens

1623726

FH V1 & V2, FH 2005-, FM V1 & V2, FL6 Ch B265000-

Top Marker - Clear Lens



208483

Marker Lamp Lens

1623727

FH V1 & V2, FH 2005-, FM V1 & V2, FL6 Ch B265000-

Top Marker - Amber Lens



280047

Marker Lamp Lens

20493051

FH V1 & V2, FH 2005-, FM V1 & V2, FL6 Ch B265000-

Top Marker - Green Lens



Suffix Key; R = Reconditioned Part

OEM = Original Equipment Manufacturer ALT = Alternative Supplier Part

OE Numbers used for Cross Reference Purposes Only

sales@direct-sourcing-solutions.com www.direct-sourcing-solutions.com

Tel; +44 (0) 1653 668179 / 668095 Fax; +44 (0) 1905 507755



208482 **Marker Lamp Base**

20425016 20409785 8189066 8144284

FH V1, FM V1, FL6 Ch B265000-

Top Marker



208648 **Marker Lamp Base**

20398824

FH V2, FM V2

Top Marker - Outer



208649 **Marker Lamp Base**

20425484

FH V2, FM V2

Top Marker - Inner



280040 **Marker Lamp - White LED**

82116545

FH V2, FH 2005-, FM V2, FM 2010-, FMX



280091 **Marker Lamp - Amber LED**

21087346

FH V2, FH 2005-, FM V2, FM 2010-, FMX



Suffix Key; R = Reconditioned Part

OEM = Original Equipment Manufacturer ALT = Alternative Supplier Part

OE Numbers used for Cross Reference Purposes Only

sales@direct-sourcing-solutions.com www.direct-sourcing-solutions.com

Tel; +44 (0) 1653 668179 / 668095 Fax; +44 (0) 1905 507755



208561

Roof Marker Lamp - L/H & R/H

20745225

New FL/FE



208439

Side Marker Lamp

20789440 20425468 20398660

All Models

LED Lamp



208481

Adaptor Wiring Lead

85105029 85104132

All Models

For 208439 Lamp



208129

Side Marker Lamp - c/w Lead

20425468 8144205 8144204 3175021 3175020

All Models

LED Lamp c/w Lead



Suffix Key; R = Reconditioned Part

OEM = Original Equipment Manufacturer ALT = Alternative Supplier Part

OE Numbers used for Cross Reference Purposes Only

sales@direct-sourcing-solutions.com www.direct-sourcing-solutions.com

Tel; +44 (0) 1653 668179 / 668095 Fax; +44 (0) 1905 507755



208556

Rear Lamp

20769783

New FL

L/H With Number Plate Lamp



208557

Rear Lamp

20769784

New FL

R/H w/o Number Plate Lamp



208560

Rear Lamp Lens

20745060

New FL



Suffix Key; R = Reconditioned Part

OEM = Original Equipment Manufacturer ALT = Alternative Supplier Part

OE Numbers used for Cross Reference Purposes Only

sales@direct-sourcing-solutions.com www.direct-sourcing-solutions.com

Tel; +44 (0) 1653 668179 / 668095 Fax; +44 (0) 1905 507755



208539

Rear Lamp

20802346 20769775

FE

L/H



208540

Rear Lamp

20802350 20769776

FE

R/H



208541

Rear Lamp

20802353 20769777

FE

R/H c/w Reverse Alarm



208542

Rear Lamp Lens

20802418

FE

L/H & R/H



Suffix Key; R = Reconditioned Part

OEM = Original Equipment Manufacturer ALT = Alternative Supplier Part

OE Numbers used for Cross Reference Purposes Only

sales@direct-sourcing-solutions.com www.direct-sourcing-solutions.com

Tel; +44 (0) 1653 668179 / 668095 Fax; +44 (0) 1905 507755



208526

Rear Lamp

21761257 21652954 21063887 20892367 20565103

FH V2, FH 2005-, FM V2, FM 2010-, FMX

L/H, c/w No Plate Lamp



208527

Rear Lamp

21761263 21652962 21063895 20892368 20565104

FH V2, FH 2005-, FM V2, FM 2010-, FMX

R/H, w/o No Plate Lamp, c/w Reverse Alarm



208530

Rear Lamp Lens

20565107

FH V2, FH 2005-, FM V2, FM 2010-, FMX

L/H & R/H



Suffix Key; R = Reconditioned Part

OEM = Original Equipment Manufacturer ALT = Alternative Supplier Part

OE Numbers used for Cross Reference Purposes Only

sales@direct-sourcing-solutions.com www.direct-sourcing-solutions.com

Tel; +44 (0) 1653 668179 / 668095 Fax; +44 (0) 1905 507755

Direct Sourcing Solutions

Volvo Catalogue 2.17.1

Section 16; Electrical



208497 Rear Lamp

21761288 21652942 21097448 20892384 20507623 20425728

FH V2, FH 2005-, FM V2, FM 2010-, FMX

L/H, c/w No Plate Lamp



208499 Rear Lamp

21761283 21652944 21097449 20892386 20507624 20425729

FH V2, FH 2005-, FM V2, FM 2010-, FMX

R/H, w/o No Plate Lamp



208500 Rear Lamp

21761154 21652946 21097450 20892389 20513087 20507625

FH V2, FH 2005-, FM V2, FM 2010-, FMX

R/H, w/o No Plate Lamp, c/w Reverse Alarm



208501 Rear Lamp Lens

20910229 20425732

FH V2, FH 2005-, FM V2, FM 2010-, FMX

L/H & R/H



Suffix Key; R = Reconditioned Part

OEM = Original Equipment Manufacturer ALT = Alternative Supplier Part

OE Numbers used for Cross Reference Purposes Only

sales@direct-sourcing-solutions.com www.direct-sourcing-solutions.com

Tel; +44 (0) 1653 668179 / 668095 Fax; +44 (0) 1905 507755

Direct Sourcing Solutions

Volvo Catalogue 2.17.1

Section 16; Electrical



280080OEM **Rear Lamp - LED**

84195505 82849894

FH V4

L/H, c/w No Plate Lamp



280082OEM **Rear Lamp - LED**

84195521 82849923

FH V4

R/H, w/o No Plate Lamp



280083OEM **Rear Lamp - LED**

84195519 82849925

FH V4

R/H, w/o No Plate Lamp, c/w Reverse Alarm



280081OEM **Rear Lamp Lens**

82849905

FH V4

L/H & R/H



Suffix Key; R = Reconditioned Part

OEM = Original Equipment Manufacturer ALT = Alternative Supplier Part

OE Numbers used for Cross Reference Purposes Only

sales@direct-sourcing-solutions.com www.direct-sourcing-solutions.com

Tel; +44 (0) 1653 668179 / 668095 Fax; +44 (0) 1905 507755



280111OEM Rear Lamp - LED

82483074

FM V4

L/H, c/w No Plate Lamp



280104OEM Rear Lamp - LED

21735299

FM V4

R/H, w/o No Plate Lamp



280112OEM Rear Lamp Lens

84122332

FM V4

L/H & R/H



Suffix Key; R = Reconditioned Part

OEM = Original Equipment Manufacturer ALT = Alternative Supplier Part

OE Numbers used for Cross Reference Purposes Only

sales@direct-sourcing-solutions.com www.direct-sourcing-solutions.com

Tel; +44 (0) 1653 668179 / 668095 Fax; +44 (0) 1905 507755



208173

Wiper Motor

6778906

FL6



208665

Wiper Motor

1063838

FH V1, FM V1

LHD Vehicles Only



208171

Wiper Motor

8143409

FH V1

RHD Vehicles Only



208647

Wiper Motor

20442878

FH V2 FM V2, FM 2010-, FMX

LHD Vehicles Only



208654

Wiper Motor

20442879

FH V2 FM V2, FM 2010-, FMX

RHD vehicles only



Suffix Key; R = Reconditioned Part

OEM = Original Equipment Manufacturer ALT = Alternative Supplier Part

OE Numbers used for Cross Reference Purposes Only

sales@direct-sourcing-solutions.com www.direct-sourcing-solutions.com

Tel; +44 (0) 1653 668179 / 668095 Fax; +44 (0) 1905 507755



208223 Wiper Link Mechanism

84086981 8191759 8143704

FH V1 & V2, FH 2005-, FM V1 & V2, FM 2010-, FMX



208241 Wiper Arm

8189633 8191298

FH V1 & V2, FH 2005-, FM V1 & V2, FM 2010-, FMX



208255OEM Wiper Blade 650mm

84035947 20826591 20537740 8189631 8143709

FH V1 & V2, FH 2005-, FM V1 & V2, FM 2010-, FMX

OEM Version



208255 Wiper Blade 650mm

84035947 20826591 20537740 8189631 8143709

FH V1 & V2, FH 2005-, FM V1 & V2, FM 2010-, FMX

Aftermarket Version



290071 Wiper Blade 700mm

82485683

FH V4, FM V4



Suffix Key; R = Reconditioned Part

OEM = Original Equipment Manufacturer ALT = Alternative Supplier Part

OE Numbers used for Cross Reference Purposes Only

sales@direct-sourcing-solutions.com www.direct-sourcing-solutions.com

Tel; +44 (0) 1653 668179 / 668095 Fax; +44 (0) 1905 507755



290004

Wiper Blade (Pair)

20872878

FE



208256OEM

Wiper Blade 600mm

1070120

FL6

OEM Version



209729

Washer Reservoir

22199313 21965383 20360593

FH V2, FH 2005-, FM V2, FM 2010-, FMX

Vehicles Without Headlamp Washers



209760

Washer Reservoir

22199325 21965385 20360592

FH V2, FH 2005-, FM V2, FM 2010-, FMX

Vehicles With Headlamp Washers



208264

Washer Motor

8189171 8144143

FH V1, FM V1

2 Pin Plug



Suffix Key; R = Reconditioned Part

OEM = Original Equipment Manufacturer ALT = Alternative Supplier Part

OE Numbers used for Cross Reference Purposes Only

sales@direct-sourcing-solutions.com www.direct-sourcing-solutions.com

Tel; +44 (0) 1653 668179 / 668095 Fax; +44 (0) 1905 507755



208265 Washer Motor

21189159 20747536 20409793 3980681

FH V1 & V2, FM V1 & V2, FM 2010-, FMX

3 Pin Plug



208451 Washer Motor With Lead

20817218

FH V2, FH 2005-, FM V2, FL6 Ch B166080- / FLC Ch B201801-

Vehicles With Headlamp Washers



208269 Washer Jet

1606839

FH V1 & V2, FH 2005-, FM V1 & V2, FM 2010-, FMX FL6



208263 Washer Pipe Return Valve

1210139

FH V1 & V2, FH 2005-, FM V1 & V2, FM 2010-, FMX FL6



Suffix Key; R = Reconditioned Part

OEM = Original Equipment Manufacturer ALT = Alternative Supplier Part

OE Numbers used for Cross Reference Purposes Only

sales@direct-sourcing-solutions.com www.direct-sourcing-solutions.com

Tel; +44 (0) 1653 668179 / 668095 Fax; +44 (0) 1905 507755



208382

Flasher Relay

1593506

FL7, FL10



208496

Flasher Relay

1079476 3943863 8155312

FH V1, FM V1



208202

Buzzer Relay

1612890

FL7, FL10, FL12,
B10B, B10M



208659

Relay 24V 30/20A

1078690

FH V1 & 2, FM V2
B7, B9, B12, B13



208660

Relay - 24V, 30A

20374662

FH V2, FH 2005-, FM V1 & V2, FM 2010-, FMX



Suffix Key; R = Reconditioned Part

OEM = Original Equipment Manufacturer ALT = Alternative Supplier Part

OE Numbers used for Cross Reference Purposes Only

sales@direct-sourcing-solutions.com www.direct-sourcing-solutions.com

Tel; +44 (0) 1653 668179 / 668095 Fax; +44 (0) 1905 507755



208655

Relay - 24V, 70A

21255974 20390648

FH V2, FH 2005-, FM V1 & V2, FM 2010-, FMX



Suffix Key; R = Reconditioned Part

OEM = Original Equipment Manufacturer ALT = Alternative Supplier Part

OE Numbers used for Cross Reference Purposes Only

sales@direct-sourcing-solutions.com www.direct-sourcing-solutions.com

Tel; +44 (0) 1653 668179 / 668095 Fax; +44 (0) 1905 507755



208429

Pressure Switch

20382505

All Vehicles



208430

Pressure Switch

20382506

All Vehicles



208431

Pressure Switch

20382507

All Vehicles



208432

Pressure Switch

20382508

All Vehicles



208433

Pressure Switch

20382509

All Vehicles



Suffix Key; R = Reconditioned Part

OEM = Original Equipment Manufacturer ALT = Alternative Supplier Part

OE Numbers used for Cross Reference Purposes Only

sales@direct-sourcing-solutions.com www.direct-sourcing-solutions.com

Tel; +44 (0) 1653 668179 / 668095 Fax; +44 (0) 1905 507755



208434

Pressure Switch

20382510

All Vehicles



208435

Pressure Switch

20382511

All Vehicles



208452

Pressure Switch

20382500

All Vehicles



208454

Pressure Switch

20382504

All Vehicles



208464

Pressure Switch

20382514

All Vehicles



Suffix Key; R = Reconditioned Part

OEM = Original Equipment Manufacturer ALT = Alternative Supplier Part

OE Numbers used for Cross Reference Purposes Only

sales@direct-sourcing-solutions.com www.direct-sourcing-solutions.com

Tel; +44 (0) 1653 668179 / 668095 Fax; +44 (0) 1905 507755



208503

Pressure Switch

20424051

All Vehicles



208507

Pressure Switch

20424060

All Vehicles



280043

Pressure Switch

20424066

All Vehicles



208437

Plug Adaptor

20382517

All Vehicles



Suffix Key; R = Reconditioned Part

OEM = Original Equipment Manufacturer ALT = Alternative Supplier Part

OE Numbers used for Cross Reference Purposes Only

sales@direct-sourcing-solutions.com www.direct-sourcing-solutions.com

Tel; +44 (0) 1653 668179 / 668095 Fax; +44 (0) 1905 507755



201125 **Sensor, Oil Pressure**

3962893 8156776 8143247

FH V1



201826 **Sensor, Oil Pressure**

1077574

FH V1 & 2, FM V1 & 2, FL6, Ch B265000-



210060 **Sensor, Engine Rotation**

20508011

FH V1 & 2, FM V1 & 2,

B9, B12



208520 **Sensor, Engine Rotation**

20374282

FH12, D12C/D, FH16, D16C/D, FM9, D9A



208494OEM **Sensor, Crankshaft**

3515093 8141475

FH V1



Suffix Key; R = Reconditioned Part

OEM = Original Equipment Manufacturer ALT = Alternative Supplier Part

OE Numbers used for Cross Reference Purposes Only

sales@direct-sourcing-solutions.com www.direct-sourcing-solutions.com

Tel; +44 (0) 1653 668179 / 668095 Fax; +44 (0) 1905 507755



230024OEM **Sensor, Crankshaft**

21426987 20513343

FH 2005-, FM 2010-, FMX



230024 **Sensor, Crankshaft**

21426987 20513343

FH 2005-, FM 2010-, FMX



202006 **Sensor, Coolant Level**

21399626 8142004

FH V1 & V2, FM V1 & V2



220014 **Sensor, Coolant Level**

1197459

All Bus Applications



202011 **Sensor, Coolant Temperature**

1612230 1594225

FL6,

B6, B7, B10



Suffix Key; R = Reconditioned Part

OEM = Original Equipment Manufacturer ALT = Alternative Supplier Part

OE Numbers used for Cross Reference Purposes Only

sales@direct-sourcing-solutions.com www.direct-sourcing-solutions.com

Tel; +44 (0) 1653 668179 / 668095 Fax; +44 (0) 1905 507755



208411

Sensor, Coolant Temperature

1624361

FH V1



202462

Sensor, Coolant Temperature

1079338 1624368

FH V1



210066

Sensor, Coolant Temperature

20576626 3944123

FH V1, FM V2

B7R, B7L /DD



230015

Sensor, Coolant Temperature

3985651

FH V1, FM V2



230016

Sensor, Coolant Temperature

20576614 20374281

FH V2, FM V2



Suffix Key; R = Reconditioned Part

OEM = Original Equipment Manufacturer ALT = Alternative Supplier Part

OE Numbers used for Cross Reference Purposes Only

sales@direct-sourcing-solutions.com www.direct-sourcing-solutions.com

Tel; +44 (0) 1653 668179 / 668095 Fax; +44 (0) 1905 507755



220017

Sensor, Coolant Temperature

20576617 20429956

FH V2, FM V2

B12M, B12R



220039

Sensor, Coolant Temperature

21531072 20513340

FH 2005-, FM 2010-, FMX



201751

Sensor, Induction

3944124

FH V1, FM V1



208524

Sensor, Air Pressure Charge

20706889 20478260 20374280

FH V1 & V2, FM V1 & V2



230007

Sensor, Air Pressure Charge

20524936

FH V2, FM V2, New FL/FE

B9, B13



Suffix Key; R = Reconditioned Part

OEM = Original Equipment Manufacturer ALT = Alternative Supplier Part

OE Numbers used for Cross Reference Purposes Only

sales@direct-sourcing-solutions.com www.direct-sourcing-solutions.com

Tel; +44 (0) 1653 668179 / 668095 Fax; +44 (0) 1905 507755



280036 Sensor, Air Pressure Charge

20909613 20552760 3172524

FM V1



201933 Pressure Switch 0.7 Bar

22899626 21634021 21540602 21302639 20898038 20796740

FH V2, FM V2, FL6,

B9, B12, B13



201852 Pressure Switch (4 Pin)

21746206 20796744

FH V2, FH2005-, FM V2, FM 2010-, FMX

B9, B11, B12, B13



208661 Pressure Sensor 0-15 Bar

20829689 20528336 20428459 8158821

FH V2, FM V1 & V2

B7, B9, B10, B12



207910 Pressure Sensor 0-12 Bar

20803650 20514065

FH V2, FM V2, New FL/FE

B7, B9, B12, B13

Level Control



Suffix Key; R = Reconditioned Part

OEM = Original Equipment Manufacturer ALT = Alternative Supplier Part

OE Numbers used for Cross Reference Purposes Only

sales@direct-sourcing-solutions.com www.direct-sourcing-solutions.com

Tel; +44 (0) 1653 668179 / 668095 Fax; +44 (0) 1905 507755



208345

Air Pressure Switch

3987498 1594236

FL6

B10B/B10M



280010

Diff Lock Switch

3197872

FH V1 & V2, FM V1 & V2 FL6



980004

Diff Lock Switch

3197870

FH V1 & V2, FH 2005- FM V1 & V2, FM 2010-



270081

Diff Lock Switch

3197873

FH V1 & V2, FH 2005- FM V1 & V2, FM 2010-



208634

Reverse Light Switch

3197871

FH V1 & V2, FH 2005-, FM V1 & V2, FM 2010-



Suffix Key; R = Reconditioned Part

OEM = Original Equipment Manufacturer ALT = Alternative Supplier Part

OE Numbers used for Cross Reference Purposes Only

sales@direct-sourcing-solutions.com www.direct-sourcing-solutions.com

Tel; +44 (0) 1653 668179 / 668095 Fax; +44 (0) 1905 507755



201422 Solenoid Valve - D Plug

8158342 8151942 8143015 1610564

FH V1, FM V1 FL6

B6, B7, B10, B12



201423 Solenoid Valve - D Plug

8143019 1610568

FH V1 FM V1 FL6



208191 Solenoid Valve - D Plug

3962640 3986621 8143017 1610566

FH V1, FM V1 FL6

B6/B7.B10/B12



208475 Solenoid Valve - DIN Plug

1078316 3165144

FH V2, FH 2005-, FM V2, FM 2010-, FMX FL6, Ch B265000-



208476 Solenoid Valve - DIN Plug

1078318

FH V2, FH 2005-, FM V2, FM 2010-, FMX FL6, Ch B265000-



Suffix Key; R = Reconditioned Part

OEM = Original Equipment Manufacturer ALT = Alternative Supplier Part

OE Numbers used for Cross Reference Purposes Only

sales@direct-sourcing-solutions.com www.direct-sourcing-solutions.com

Tel; +44 (0) 1653 668179 / 668095 Fax; +44 (0) 1905 507755



108055 Disc Horn - Spade Connectors

3198163 8143028 1585305

FH V1 & V2, FH 2005-, FM V1 & V2, FM 2010-, FMX FL6

All Bus with Disc Horn



280044 Disc Horn - DIN plug

21002113

FH V2, FH 2005-, FM V2, FM 2010-, FMX FL6, Ch B265000-

All Bus with Disc Horn



108319 Jericho Horn - Spade Connectors

1620123

FH V1, FM V1 FL6

All Bus with Jericho Horn



980003 Jericho Horn - DIN Plug

20383071 8154771 8143029 1620123

FH V1 & V2, FH 2005-, FM V1 & V2, FM 2010-, FMX FL6, Ch

B265000-

All Bus with Jericho Horn



280070 Jericho Horn - D Plug

21857295 21404954 21246652

FH 2005-, FM 2010- FL6, Ch B265000-

All Bus with Jericho Horn



Suffix Key; R = Reconditioned Part

OEM = Original Equipment Manufacturer ALT = Alternative Supplier Part

OE Numbers used for Cross Reference Purposes Only

sales@direct-sourcing-solutions.com www.direct-sourcing-solutions.com

Tel; +44 (0) 1653 668179 / 668095 Fax; +44 (0) 1905 507755

SECTION 18



CAB & BODY

Direct Sourcing Solutions

Volvo Catalogue 2.17.1

Section 18; Cab & Body



990009ALT Seat Assembly - Air - R/H

Early Vehicles
w/o Seat Belt and Head Rest



990012ALT Seat Assembly - Air - L/H

FH V1, FM V1 FL6
c/w Integral Seat Belt & Removable Head Rest



990011ALT Seat Assembly - Air - R/H

1460163 1440616
FH V1, FM V1 FL6
c/w Integral Seat Belt & Removable Head Rest



990003 Seat Assembly - Air - R/H

FH V2, FH 2008-, FM V2, FM 2010-
c/w Integral Seat Belt & Integral Head Rest



209753 Arm Rest Kit

All Vehicles



Suffix Key; R = Reconditioned Part

OEM = Original Equipment Manufacturer ALT = Alternative Supplier Part

OE Numbers used for Cross Reference Purposes Only

sales@direct-sourcing-solutions.com www.direct-sourcing-solutions.com

Tel; +44 (0) 1653 668179 / 668095 Fax; +44 (0) 1905 507755



990015

Seat Z Bracket

All Vehicles

2 Per Seat Required



209750

Seat Plinth

FM V1 & V2, FM 2010-



Suffix Key; R = Reconditioned Part

OEM = Original Equipment Manufacturer ALT = Alternative Supplier Part

OE Numbers used for Cross Reference Purposes Only

sales@direct-sourcing-solutions.com www.direct-sourcing-solutions.com

Tel; +44 (0) 1653 668179 / 668095 Fax; +44 (0) 1905 507755



190163 Seat Base - Trimmed

FH V1, FM V1, FL6
Aftermarket Trim - Charcoal



190165 Seat Trim

FH V1, FM V1, FL6
Aftermarket Trim - Charcoal



190164 Seat Foam

FH V1, FM V1, FL6



1290001 Seat Base Plate

FH V1, FM V1, FL6



Suffix Key; R = Reconditioned Part

OEM = Original Equipment Manufacturer ALT = Alternative Supplier Part

OE Numbers used for Cross Reference Purposes Only

sales@direct-sourcing-solutions.com www.direct-sourcing-solutions.com

Tel; +44 (0) 1653 668179 / 668095 Fax; +44 (0) 1905 507755

Direct Sourcing Solutions

Volvo Catalogue 2.17.1

Section 18; Cab & Body



1290002 Seat Base - Trimmed

FH V2, FH 2008-, FM V2, FM 2010-
Aftermarket Trim - Charcoal



1290004 Seat Base - Trimmed c/w Heater

FH V2, FH 2008-, FM V2, FM 2010-
Aftermarket Trim - Charcoal



1290003ALT Seat Trim

FH V2, FH 2008-, FM V2, FM 2010-
Aftermarket Trim - Charcoal



1290006 Seat Base - Trimmed

FH V2, FH 2008-, FM V2, FM 2010-
Aftermarket Trim - Fabric / Simulated Leather,



1290007 Seat Base - Trimmed c/w Heater

FH V2, FH 2008-, FM V2, FM 2010-
Aftermarket Trim - Fabric / Simulated Leather,



Suffix Key; R = Reconditioned Part

OEM = Original Equipment Manufacturer ALT = Alternative Supplier Part

OE Numbers used for Cross Reference Purposes Only

sales@direct-sourcing-solutions.com www.direct-sourcing-solutions.com

Tel; +44 (0) 1653 668179 / 668095 Fax; +44 (0) 1905 507755



1290008 Seat Base - Trimmed

FH V2, FH 2008-, FM V2, FM 2010-
Aftermarket Trim - Simulated Leather



1290009 Seat Base - Trimmed c/w Heater

FH V2, FH 2008-, FM V2, FM 2010-
Aftermarket Trim - Simulated Leather



1290005 Seat Base Heater Element

1517088

FH V2, FH 2008-, FM V2, FM 2010-



Suffix Key; R = Reconditioned Part

OEM = Original Equipment Manufacturer ALT = Alternative Supplier Part

OE Numbers used for Cross Reference Purposes Only

sales@direct-sourcing-solutions.com www.direct-sourcing-solutions.com

Tel; +44 (0) 1653 668179 / 668095 Fax; +44 (0) 1905 507755

Direct Sourcing Solutions

Volvo Catalogue 2.17.1

Section 18; Cab & Body



209755 **Seat Belt Assembly**

82206512 20452982

Early Vehicles

3 Point Fixing, Not Suitable For Integral Seat Belt



290105 **Seat Belt - R/H**

2084161728 20443661

FH V2, FH 2008-, FH V4, FM V2, FM 2010-, FM V4, FMX FL6

For Seat with Integral Seat Belt



190195 **Seat Belt Buckle**

1380419

All vehicles,



290041 **Seat Level Valve**

20748450 20443641

FH V2, FH 2008-, FM V2, FM 2010-, FMX



290061 **Seat Shock Absorber**

1699212

FL6



Suffix Key; R = Reconditioned Part

OEM = Original Equipment Manufacturer ALT = Alternative Supplier Part

OE Numbers used for Cross Reference Purposes Only

sales@direct-sourcing-solutions.com www.direct-sourcing-solutions.com

Tel; +44 (0) 1653 668179 / 668095 Fax; +44 (0) 1905 507755



990023

Seat Cover - Grey

All vehicles,
For seats with or w/o integral seat belts



990024

Seat Cover - Black

All vehicles,
For seats with or w/o integral seat belts



990025

Seat Cover - Blue

All vehicles,
For seats with or w/o integral seat belts



Suffix Key; R = Reconditioned Part

OEM = Original Equipment Manufacturer ALT = Alternative Supplier Part

OE Numbers used for Cross Reference Purposes Only

sales@direct-sourcing-solutions.com www.direct-sourcing-solutions.com

Tel; +44 (0) 1653 668179 / 668095 Fax; +44 (0) 1905 507755



209124 Door Shell - L/H

20360542 3980432 3090453

FH V1 & V2, FH 2008-



209125 Door Shell - R/H

20360543 3980433 3090454

FH V1 & V2, FH 2008-



290081 Door Shell - L/H

20360849 20356230

FM V1 & V2, FM 2010-, FMX



290082 Door Shell - R/H

20360850 20356231

FM V1 & V2, FM 2010-, FMX



Suffix Key; R = Reconditioned Part

OEM = Original Equipment Manufacturer ALT = Alternative Supplier Part

OE Numbers used for Cross Reference Purposes Only

sales@direct-sourcing-solutions.com www.direct-sourcing-solutions.com

Tel; +44 (0) 1653 668179 / 668095 Fax; +44 (0) 1905 507755

Direct Sourcing Solutions

Volvo Catalogue 2.17.1

Section 18; Cab & Body



209118 **Door Extension - L/H**

20398907 1619690 1086533

FH V1



209119 **Door Extension - R/H**

20398908 1619691 1086534

FH V1



209446 **Door Extension - L/H**

21299955 20467037

FH V2, FH 2008-



209447 **Door Extension - R/H**

21300059 20467038

FH V2, FH 2008-



Suffix Key; R = Reconditioned Part

OEM = Original Equipment Manufacturer ALT = Alternative Supplier Part

OE Numbers used for Cross Reference Purposes Only

sales@direct-sourcing-solutions.com www.direct-sourcing-solutions.com

Tel; +44 (0) 1653 668179 / 668095 Fax; +44 (0) 1905 507755



209458

Door Hinge - Top L/H

20398135 20372037

FH V1 & V2, FH 2008-, FM V1 & V2, FM 2010-, FMX



209459

Door Hinge - Top R/H

20398136 20372038

FH V1 & V2, FH 2008-, FM V1 & V2, FM 2010-, FMX



209460

Door Hinge - Lower L/H & R/H

20372039

FH V1 & V2, FH 2008-, FM V1 & V2, FM 2010-, FMX



290230

Door Hinge - Top L/H & R/H

20555722

New FL/FE



290229

Door Hinge - Lower L/H & R/H

20555723

New FL/FE



Suffix Key; R = Reconditioned Part

OEM = Original Equipment Manufacturer ALT = Alternative Supplier Part

OE Numbers used for Cross Reference Purposes Only

sales@direct-sourcing-solutions.com www.direct-sourcing-solutions.com

Tel; +44 (0) 1653 668179 / 668095 Fax; +44 (0) 1905 507755

Direct Sourcing Solutions

Volvo Catalogue 2.17.1

Section 18; Cab & Body



209133

Door Handle - L/H

20398466 1062565

FH V1 & V2, FH 2008-, FM V1 & V2, FM 2010-, FMX



209134

Door Handle - R/H

20398467 1062566

FH V1 & V2, FH 2008-, FM V1 & V2, FM 2010-, FMX



209673

Door Lock Key Set

3090483

FH V1 & V2, FH 2008-, FM V1 & V2, FM 2010-, FMX

1 Cylinder, 2 keys



208547

Door Lock Key Set

3090484

FH V1 & V2, FH 2008-, FM V1 & V2, FM 2010-, FMX

2 Cylinders, 4 keys



209658

Door Lock - L/H

21505893 24427400 21261274 20588325 3175723 8143652

FH V1 & V2, FH 2008-, FM V1 & V2, FM 2010-, FMX



Suffix Key; R = Reconditioned Part

OEM = Original Equipment Manufacturer ALT = Alternative Supplier Part

OE Numbers used for Cross Reference Purposes Only

sales@direct-sourcing-solutions.com www.direct-sourcing-solutions.com

Tel; +44 (0) 1653 668179 / 668095 Fax; +44 (0) 1905 507755



209622

Door Lock - R/H

21505894 24427401 21261275 20588326 3175724 8143653

FH V1 & V2, FH 2008-, FM V1 & V2, FM 2010-, FMX



209659

Door Handle Mechanism - L/H

1063327 8142043

FH V1 & V2, FH 2008-, FM V1 & V2, FM 2010-, FMX

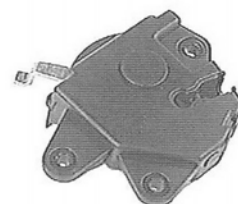

209660

Door Handle Mechanism - R/H

1063328 8142044

FH V1 & V2, FH 2008-, FM V1 & V2, FM 2010-, FMX

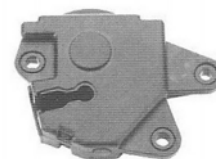

6290006

Door Cable - L/H & R/H

82365212

FL6



209734

Door Cable - L/H & R/H

20922589 8191136

FH V1 & V2, FH 2008-, FM V1 & V2, FM 2010-, FMX



Suffix Key; R = Reconditioned Part

OEM = Original Equipment Manufacturer ALT = Alternative Supplier Part

OE Numbers used for Cross Reference Purposes Only

sales@direct-sourcing-solutions.com www.direct-sourcing-solutions.com

Tel; +44 (0) 1653 668179 / 668095 Fax; +44 (0) 1905 507755



209661

Inner Door Handle

20379593

FH V1 & V2, FH 2008-, FM V1 & V2, FM 2010-, FMX



209758

Door Check Strap

1062636

FH V1 & V2, FM V1 & V2



290133

Door Check Strap

21350581 21100900

FH 2008-, FM 2010-, FMX



209671

Inner Door Panel Clip

20994880 20564429

FH V1 & V2, FH 2008- FM V1 & V2, FM 2010-, FMX



209278

Window Deflector Kit

20453841 20379049 3175338 8155545 8154892 8154567

FH V1 & V2, FH 2008- FM V1 & V2, FM 2010-, FMX



Suffix Key; R = Reconditioned Part

OEM = Original Equipment Manufacturer ALT = Alternative Supplier Part

OE Numbers used for Cross Reference Purposes Only

sales@direct-sourcing-solutions.com www.direct-sourcing-solutions.com

Tel; +44 (0) 1653 668179 / 668095 Fax; +44 (0) 1905 507755



209132 Door Handle - L/H & R/H

1614564

FL7, FL10, FL12



609042 Door Handle - L/H

24426873

New FL/FE



609041 Door Handle - R/H

24426875

New FL/FE



Suffix Key; R = Reconditioned Part

OEM = Original Equipment Manufacturer ALT = Alternative Supplier Part

OE Numbers used for Cross Reference Purposes Only

sales@direct-sourcing-solutions.com www.direct-sourcing-solutions.com

Tel; +44 (0) 1653 668179 / 668095 Fax; +44 (0) 1905 507755



209327 Window Mechanism

3176541 1063291 1062008

FH V1 & V2, FH 2008-,

L/H, Electric Version · DOES NOT INCLUDE MOTOR



209327ALT Window Mechanism

3176541 1063291 1062008

FH V1 & V2, FH 2008-,

L/H, Electric Version · INCLUDES MOTOR



209328 Window Mechanism

3176542 1063292 1062009

FH V1 & V2, FH 2008-,

R/H, Electric Version · DOES NOT INCLUDE MOTOR



209328ALT Window Mechanism

3176542 1063292 1062009

FH V1 & V2, FH 2008-,

R/H, Electric Version · INCLUDES MOTOR



209393 Window Mechanism

3176545

FM V1 & V2, FM 2010-

L/H, Electric Version · DOES NOT INCLUDE MOTOR



Suffix Key; R = Reconditioned Part

OEM = Original Equipment Manufacturer ALT = Alternative Supplier Part

OE Numbers used for Cross Reference Purposes Only

sales@direct-sourcing-solutions.com www.direct-sourcing-solutions.com

Tel; +44 (0) 1653 668179 / 668095 Fax; +44 (0) 1905 507755



209393ALT Window Mechanism

3176545

FM V1 & V2, FM 2010-

L/H, Electric Version · INCLUDES MOTOR



209394 Window Mechanism

3176546

FM V1 & V2, FM 2010-

R/H, Electric Version · DOES NOT INCLUDE MOTOR



209394ALT Window Mechanism

3176546

FM V1 & V2, FM 2010-

R/H, Electric Version · INCLUDES MOTOR



209294 Window Motor

3176549 1062010

FH V1 & V2, FH 2008-, FM V1 & V2, FM 2010-

L/H



209295 Window Motor

3176550 1062011

FH V1 & V2, FH 2008-, FM V1 & V2, FM 2010-

R/H



Suffix Key; R = Reconditioned Part

OEM = Original Equipment Manufacturer ALT = Alternative Supplier Part

OE Numbers used for Cross Reference Purposes Only

sales@direct-sourcing-solutions.com www.direct-sourcing-solutions.com

Tel; +44 (0) 1653 668179 / 668095 Fax; +44 (0) 1905 507755



990007

Window Mechanism

82497193

New FL/FE

L/H, Electric Version · INCLUDES MOTOR

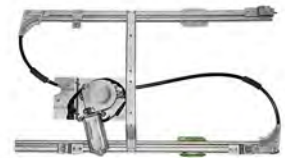

990006

Window Mechanism

82497194

New FL/FE

R/H, Electric Version · INCLUDES MOTOR



Suffix Key; R = Reconditioned Part

OEM = Original Equipment Manufacturer ALT = Alternative Supplier Part

OE Numbers used for Cross Reference Purposes Only

sales@direct-sourcing-solutions.com www.direct-sourcing-solutions.com

Tel; +44 (0) 1653 668179 / 668095 Fax; +44 (0) 1905 507755



209515

Condensing Radiator

3962651 8144690

FH V1 Narrow Type



209216

Condensing Radiator

3962652 8144689

FH V1 Wide Type



209461OEM

Condensing Radiator

21086309 20838905 20515134 3980841

FH V2 Wide Type

OEM Version



209461

Condensing Radiator

21086309 20838905 20515134 3980841

FH V2 Wide Type

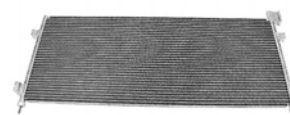

209517OEM

Condensing Radiator

21086304 20838903 20515136 3981637

FH V2, FH 2008-, FM V1 & V2, FM 2010-, FMX Narrow Type

OEM Version



Suffix Key; R = Reconditioned Part

OEM = Original Equipment Manufacturer ALT = Alternative Supplier Part

OE Numbers used for Cross Reference Purposes Only

sales@direct-sourcing-solutions.com www.direct-sourcing-solutions.com

Tel; +44 (0) 1653 668179 / 668095 Fax; +44 (0) 1905 507755



209517 **Condensing Radiator**

21086304 20838903 20515136 3981637

FH V2, FH 2008-, FM V1 & V2, FM 2010-, FMX Narrow Type



209518 **Condensing Radiator**

21086300 20838901 20555299

FH V2, FH 2008- Wide Type



209527OEM **A/C Compressor**

3962650

FH V1

OEM Version



209527 **A/C Compressor**

3962650

FH V1



209526OEM **A/C Compressor**

21184142 20538307 8191892

FH V1 & V2, FM V1 & V2

OEM Version



Suffix Key; R = Reconditioned Part

OEM = Original Equipment Manufacturer ALT = Alternative Supplier Part

OE Numbers used for Cross Reference Purposes Only

sales@direct-sourcing-solutions.com www.direct-sourcing-solutions.com

Tel; +44 (0) 1653 668179 / 668095 Fax; +44 (0) 1905 507755



209526 A/C Compressor

21184142 20538307 8191892

FH V1 & V2, FM V1 & V2



290029OEM A/C Compressor

20587125 85000458

FH13 2005-, FM11 2009-, FM13 2005-, FMX

OEM Version



290029 A/C Compressor

20587125 85000458

FH13 2005-, FM11 2009-, FM13 2005-, FMX



209521OEM Receiver Dryer

20490947 8142079

FH V1 & V2, FH 2008-, FM V1 & V2, FM 2010-, FMX

OEM Version



209521 Receiver Dryer

20490947 8142079

FH V1 & V2, FH 2008-, FM V1 & V2, FM 2010-, FMX



Suffix Key; R = Reconditioned Part

OEM = Original Equipment Manufacturer ALT = Alternative Supplier Part

OE Numbers used for Cross Reference Purposes Only

sales@direct-sourcing-solutions.com www.direct-sourcing-solutions.com

Tel; +44 (0) 1653 668179 / 668095 Fax; +44 (0) 1905 507755



209220OEM Heater Radiator

24425776 20532914 3090893

FH V1, FM V1

OEM Version



209220 Heater Radiator

24425776 20532914 3090893

FH V1, FM V1



202443 O Ring

20360330

FH V1 & V2, FH 2008-, FM V1 & V2, FM 2010-, FMX
for 209220



209543OEM Heater Radiator

85104947

FH V2, FH 2008-, FM V2, FM 2010-, FMX

OEM Version



209543 Heater Radiator

85104947

FH V2, FH 2008-, FM V2, FM 2010-, FMX



Suffix Key; R = Reconditioned Part

OEM = Original Equipment Manufacturer ALT = Alternative Supplier Part

OE Numbers used for Cross Reference Purposes Only

sales@direct-sourcing-solutions.com www.direct-sourcing-solutions.com

Tel; +44 (0) 1653 668179 / 668095 Fax; +44 (0) 1905 507755



290241

Heater Radiator

21062377

FH 2005- FM 2005-



209573OEM

Heater Motor

21629668 20936382 20443940 3090905

FH V1, FM V1

OEM Version

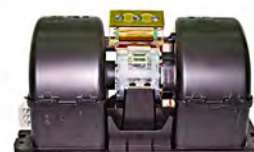

209592OEM

Heater Motor

20926019 20443822

FH V2, FH 2008-, FM V2, FM 2010-, FMX

OEM Version

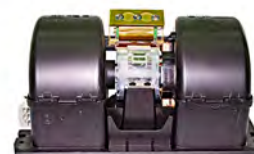

209592

Heater Motor

20926019 20443822

FH V2, FH 2008-, FM V2, FM 2010-, FMX

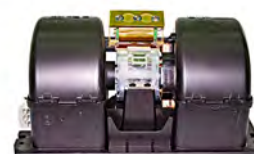

209574OEM

Heater Motor Resistor

20853484 20443824

FH V2, FH 2008-, FM V2, FM 2010-, FMX

for 209592OEM and 209592



Suffix Key; R = Reconditioned Part

OEM = Original Equipment Manufacturer ALT = Alternative Supplier Part

OE Numbers used for Cross Reference Purposes Only

sales@direct-sourcing-solutions.com www.direct-sourcing-solutions.com

Tel; +44 (0) 1653 668179 / 668095 Fax; +44 (0) 1905 507755



209456OEM Heater Valve

3093481

FH V1, FM V1

without Air Con



209457OEM Heater Valve

3093482

FH V1 & V2, FH 2008-, FM V1 & V2, FM 2010-, FMX

with Air Con



290104 Heater Valve Kit

20961407 20853254 20556770 85105605

FH V2

with Air Con



209616 Heater Valve

21248109 20774135

FH V2

with Air Con



202389 Heater Hose

3154396

FH V1 & V2, FM V1 & V2



Suffix Key; R = Reconditioned Part

OEM = Original Equipment Manufacturer ALT = Alternative Supplier Part

OE Numbers used for Cross Reference Purposes Only

sales@direct-sourcing-solutions.com www.direct-sourcing-solutions.com

Tel; +44 (0) 1653 668179 / 668095 Fax; +44 (0) 1905 507755



202048 Heater Hose

20542204 3154395 1674305

FH V1 & V2, FM V1 & V2



220003 Heater Hose

20453670

FM V2, FM 2010-, FMX



Suffix Key; R = Reconditioned Part

OEM = Original Equipment Manufacturer ALT = Alternative Supplier Part

OE Numbers used for Cross Reference Purposes Only

sales@direct-sourcing-solutions.com www.direct-sourcing-solutions.com

Tel; +44 (0) 1653 668179 / 668095 Fax; +44 (0) 1905 507755



209227

Cab Air Filter

6774452

FL6



209226

Cab Air Filter

21758906 8143691

FH V1 & V2, FH 2008-, FM V1 & V2, FM 2010-, FMX



290053

Cab Air Filter

20409908

FH V2, FH 2008-, FM V2, FM 2010-, FMX



290062

Cab Air Filter

82354791

FH V4



Suffix Key; R = Reconditioned Part

OEM = Original Equipment Manufacturer ALT = Alternative Supplier Part

OE Numbers used for Cross Reference Purposes Only

sales@direct-sourcing-solutions.com www.direct-sourcing-solutions.com

Tel; +44 (0) 1653 668179 / 668095 Fax; +44 (0) 1905 507755



209298KIT

Cab Mount Bracket, Front - L/H

20442057 1075221

FH V1

Adaptor Kit



209298

Cab Mount Bracket, Front - L/H

1075120 3944648

FH V1

Old Version



209299KIT

Cab Mount Bracket, Front - R/H

20442058 1075223

FH V1

Adaptor Kit



209299

Cab Mount Bracket, Front - R/H

1075121 3944649

FH V1

Old Version



209360

Cab Mount Repair Kit, Front

N/A

FH V1

Kit for both sides



Suffix Key; R = Reconditioned Part

OEM = Original Equipment Manufacturer ALT = Alternative Supplier Part

OE Numbers used for Cross Reference Purposes Only

sales@direct-sourcing-solutions.com www.direct-sourcing-solutions.com

Tel; +44 (0) 1653 668179 / 668095 Fax; +44 (0) 1905 507755



209300

Cab Mount Bush, Front

1629665

FH V1



290032

Cab Mount Bracket, Front - L/H

1076745

FH V2, FH 2008-, FM V1 & V2, FM 2010-, FMX

Later Version



290033

Cab Mount Bracket, Front - R/H

1076746

FH V2, FH 2008-, FM V1 & V2, FM 2010-, FMX

Later Version



Suffix Key; R = Reconditioned Part

OEM = Original Equipment Manufacturer ALT = Alternative Supplier Part

OE Numbers used for Cross Reference Purposes Only

sales@direct-sourcing-solutions.com www.direct-sourcing-solutions.com

Tel; +44 (0) 1653 668179 / 668095 Fax; +44 (0) 1905 507755



209366

Cab Mounting Repair Kit

N/A

FH V1

Early Version



209369

Cab Mounting Bush

FH V1

Early Version



209508

Cab Mounting Repair Kit

N/A

FH V2, FH 2008-, FM V1 & V2, FM 2010-, FMX



209374

Cab Mounting Bush

20390840

FH V2, FH 2008-, FM V1 & V2, FM 2010-, FMX



290072

Cab Mounting Bush - Front

21271207 20581381

FE



Suffix Key; R = Reconditioned Part

OEM = Original Equipment Manufacturer ALT = Alternative Supplier Part

OE Numbers used for Cross Reference Purposes Only

sales@direct-sourcing-solutions.com www.direct-sourcing-solutions.com

Tel; +44 (0) 1653 668179 / 668095 Fax; +44 (0) 1905 507755



209028

Cab Buffer - Front

FH V1, FM V1



290106

Cab Buffer - Front

21333686 20453260

FH V2, FH 2008-, FM V2, FM 2010-, FMX



209571

Cab Level Valve - Front

20531965

FH V2, FH 2008-, FM V2, FM 2010-, FMX



209034

Cab Level Valve - Rear

20531967 3198233 8141934

FH V1 & V2, FH 2008-, FM V1 & V2, FM 2010-, FMX



Suffix Key; R = Reconditioned Part

OEM = Original Equipment Manufacturer ALT = Alternative Supplier Part

OE Numbers used for Cross Reference Purposes Only

sales@direct-sourcing-solutions.com www.direct-sourcing-solutions.com

Tel; +44 (0) 1653 668179 / 668095 Fax; +44 (0) 1905 507755



209022

Cab Shock Absorber, Front

1629722

FH V1

Hydraulic Shock



209565

Cab Shock Absorber, Front

1075478

FM V1

Hydraulic Shock



209564

Cab Shock Absorber, Front

21111925 3198836

FH V2, FH 2008-, FM V2, FM 2010-, FMX

Hydraulic Shock



209283

Cab Shock Absorber, Front

FH V1

Air Shock



209566

Cab Shock Absorber, Front

21111932 20889132 20453256 3198837

FH V2, FH 2008-

Air Shock



Suffix Key; R = Reconditioned Part

OEM = Original Equipment Manufacturer ALT = Alternative Supplier Part

OE Numbers used for Cross Reference Purposes Only

sales@direct-sourcing-solutions.com www.direct-sourcing-solutions.com

Tel; +44 (0) 1653 668179 / 668095 Fax; +44 (0) 1905 507755



290083 Cab Shock Absorber, Front

21111942 20889136 20453258

FM V2, FM 2010-, FMX

Air Shock



290018 Cab Shock Bush Kit

N/A

FH V2, FH 2008-, FM V2, FM 2010-, FMX

for 209564



Suffix Key; R = Reconditioned Part

OEM = Original Equipment Manufacturer ALT = Alternative Supplier Part

OE Numbers used for Cross Reference Purposes Only

sales@direct-sourcing-solutions.com www.direct-sourcing-solutions.com

Tel; +44 (0) 1653 668179 / 668095 Fax; +44 (0) 1905 507755



209023

Cab Shock Absorber, Rear

1629721

FH V1

Hydraulic Shock



209570

Cab Shock Absorber, Rear

1075445

FM V1

Hydraulic Shock



209455

Cab Shock Absorber, Rear

20721166 3172986 1076860

FH V2, FH 2008-, FM V1 & V2, FM 2010-, FMX

Hydraulic Shock



290019

Cab Shock Absorber, Rear

21376976 21137458 20960913 3198859

FH V2, FH 2008- FM V2, FM 2010-, FMX

Hydraulic Shock



209020

Cab Shock Absorber, Rear

1075077 1075076

FH V1

Air Shock



Suffix Key; R = Reconditioned Part

OEM = Original Equipment Manufacturer ALT = Alternative Supplier Part

OE Numbers used for Cross Reference Purposes Only

sales@direct-sourcing-solutions.com www.direct-sourcing-solutions.com

Tel; +44 (0) 1653 668179 / 668095 Fax; +44 (0) 1905 507755



209569

Cab Shock Absorber, Rear

22144200 21651231 20889134 20775212 20721169 20427897

FH V1 & V2, FH 2008-,

Air Shock



209567

Cab Shock Absorber, Rear

1075444

FM V1

Air Shock



209568

Cab Shock Absorber, Rear

21032337 20889138 20721167 3198850

FM V2, FM 2010-, FMX

Air Shock



209024OEM

Cab Shock Absorber, Rear - Diagonal

3986315 3198849 1622227

FH V1 & V2, FM V1 & V2

OEM Version



209024

Cab Shock Absorber, Rear - Diagonal

3986315 3198849 1622227

FH V1 & V2, FM V1 & V2



Suffix Key; R = Reconditioned Part

OEM = Original Equipment Manufacturer ALT = Alternative Supplier Part

OE Numbers used for Cross Reference Purposes Only

sales@direct-sourcing-solutions.com www.direct-sourcing-solutions.com

Tel; +44 (0) 1653 668179 / 668095 Fax; +44 (0) 1905 507755



290052

Cab Shock Absorber, Rear - Diagonal

21168663

FH 2008-, FM 2010-, FMX



Suffix Key; R = Reconditioned Part

OEM = Original Equipment Manufacturer ALT = Alternative Supplier Part

OE Numbers used for Cross Reference Purposes Only

sales@direct-sourcing-solutions.com www.direct-sourcing-solutions.com

Tel; +44 (0) 1653 668179 / 668095 Fax; +44 (0) 1905 507755



209045 Cab Tilt Ram

20452326 3944752 3944751 1075233 1622235

FH V1

All Cab Types inc Globetrotter



209516 Cab Tilt Ram

20922303 3198842

FH V2, FH 2008-

All Cab Types inc Globetrotter



209603 Cab Tilt Ram

20409130 1075457

FM V1



209602 Cab Tilt Ram

20922305 3198843

FM V2 FM V2, FM 2010-, FMX



6290001OEM Cab Tilt Ram

20722124

FE



Suffix Key; R = Reconditioned Part

OEM = Original Equipment Manufacturer ALT = Alternative Supplier Part

OE Numbers used for Cross Reference Purposes Only

sales@direct-sourcing-solutions.com www.direct-sourcing-solutions.com

Tel; +44 (0) 1653 668179 / 668095 Fax; +44 (0) 1905 507755



290189

Cab Tilt Ram Bush / Pin Kit

3091796

FH V1 & V2, FH 2008-



209036

Cab Tilt Pump

1611186 3943330

FL7, FL10, FL12



209041OEM

Cab Tilt Pump

1075295

FH V1, FM V1



209764OEM

Cab Tilt Pump, Hyd/Electric

85111554 3171648 1075945

FH V1, FM V1



209540OEM

Cab Tilt Pump

20917278 20917265 20455259 3198844

FH V2, FH 2008-, FM V2, FM 2010-, FMX

Later Version With Adaptor Unions



Suffix Key; R = Reconditioned Part

OEM = Original Equipment Manufacturer ALT = Alternative Supplier Part

OE Numbers used for Cross Reference Purposes Only

sales@direct-sourcing-solutions.com www.direct-sourcing-solutions.com

Tel; +44 (0) 1653 668179 / 668095 Fax; +44 (0) 1905 507755



290034OEM Cab Tilt Pump, Hyd/Electric

20917287 20453520

FH V2, FH 2008-, FM V2, FM 2010-, FMX

Later Version With Adaptor Unions



6290002OEM Cab Tilt Pump

82053296

FE



209268 Cab Tilt Pump Repair Kit

3092051

FH V1

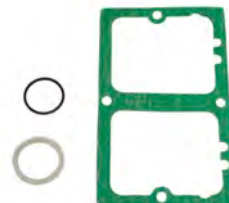

209662 Cab Tilt Pump Adaptor

85110122

FH V1 & V2, FH 2008-, FM V1 & V2, FM 2010-, FMX



Suffix Key; R = Reconditioned Part

OEM = Original Equipment Manufacturer ALT = Alternative Supplier Part

OE Numbers used for Cross Reference Purposes Only

sales@direct-sourcing-solutions.com www.direct-sourcing-solutions.com

Tel; +44 (0) 1653 668179 / 668095 Fax; +44 (0) 1905 507755



290097 Cab Tilt Pipe

85110482 3099867

FH V2, FH 2008-, FM V2, FM 2010-, FMX

Cab Pump to Ram - 1255mm



290135 Cab Tilt Pipe

85110483

FH 2008-, FM 2010-

Cab Pump to Ram - 1270mm



290134 Cab Tilt Pipe

85110485 3099869

FH V2, FH 2008-, FM V2, FM 2010-, FMX

Cab Pump to Ram - 31900mm



290035 Cab Tilt Pipe

1076202 978886

FH V1 & V2, FH 2008-, FM V1 & V2, FM 2010-, FMX

To Cab Lock



290057 Cab Lock Warning Sensor

20382529 8155724

FH V1 & V2, FH 2008-, FM V1 & V2, FM 2010-



Suffix Key; R = Reconditioned Part

OEM = Original Equipment Manufacturer ALT = Alternative Supplier Part

OE Numbers used for Cross Reference Purposes Only

sales@direct-sourcing-solutions.com www.direct-sourcing-solutions.com

Tel; +44 (0) 1653 668179 / 668095 Fax; +44 (0) 1905 507755



209581

Mirror Assembly - L/H & R/H

20862782

New FL/FE

Heated



209582

Mirror Assembly - L/H & R/H

20866655

New FL/FE

Heated / Electric Adjust



209583

Mirror Glass - L/H & R/H

20862795

New FL/FE

Heated



209584

Mirror Cowl - L/H & R/H

20882779

New FL/FE



990020

Mirror Arm Cover - L/H

20708110

New FL/FE



Suffix Key; R = Reconditioned Part

OEM = Original Equipment Manufacturer ALT = Alternative Supplier Part

OE Numbers used for Cross Reference Purposes Only

sales@direct-sourcing-solutions.com www.direct-sourcing-solutions.com

Tel; +44 (0) 1653 668179 / 668095 Fax; +44 (0) 1905 507755



990021

Mirror Arm Cover - R/H

20708230

New FL/FE



209585

Wide Angle Mirror Assembly - L/H

20862809

New FL/FE

Heated



209586

Wide Angle Mirror Assembly - R/H

20862813

New FL/FE

Heated



209587

Wide Angle Mirror Glass - L/H

20862810

New FL/FE

Heated



209588

Wide Angle Mirror Glass - R/H

20862815

New FL/FE

Heated



Suffix Key; R = Reconditioned Part

OEM = Original Equipment Manufacturer ALT = Alternative Supplier Part

OE Numbers used for Cross Reference Purposes Only

sales@direct-sourcing-solutions.com www.direct-sourcing-solutions.com

Tel; +44 (0) 1653 668179 / 668095 Fax; +44 (0) 1905 507755



209589

Wide Angle Mirror Cowl - L/H & R/H

20862800

New FL/FE



209613

Front View Mirror c/w Arm

82226025 20849837

New FL/FE



290013

Front View Mirror

N/A

New FL/FE



209590

Roof Mirror

20707814

New FL/FE



Suffix Key; R = Reconditioned Part

OEM = Original Equipment Manufacturer ALT = Alternative Supplier Part

OE Numbers used for Cross Reference Purposes Only

sales@direct-sourcing-solutions.com www.direct-sourcing-solutions.com

Tel; +44 (0) 1653 668179 / 668095 Fax; +44 (0) 1905 507755



209152 Mirror Housing - L/H

3091258 3090766

FH V1, FM V1

GLASS NOT INCLUDED



209147 Mirror Housing - R/H

3091257

FH V1, FM V1

GLASS NOT INCLUDED



209161 Mirror Glass, Heated

20854564 3092854 3091756

FH V1, FM V1

Heated



209593 Mirror Glass, Wide Angle

21203311 20854568 3091757

FH V1, FM V1

300mm Radius



209556 Mirror Arm - L/H

FH V1, FM V1



Suffix Key; R = Reconditioned Part

OEM = Original Equipment Manufacturer ALT = Alternative Supplier Part

OE Numbers used for Cross Reference Purposes Only

sales@direct-sourcing-solutions.com www.direct-sourcing-solutions.com

Tel; +44 (0) 1653 668179 / 668095 Fax; +44 (0) 1905 507755

Direct Sourcing Solutions

Volvo Catalogue 2.17.1

Section 18; Cab & Body



209557

Mirror Arm - R/H

FH V1, FM V1



209579

Roof Mirror - L/H & R/H

21203313 20716739 84099794

FH V1, FM V1



209580

Roof Mirror Glass - L/H & R/H

20716954

FH V1, FM V1

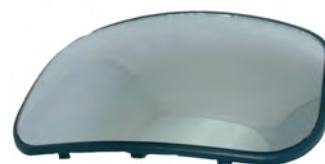

290006

Front View Mirror c/w Arm

21151135 20900683

FH V1, FM V1

RHD



290008

Front View Mirror

21020285 20716956

FH V1, FM V1



Suffix Key; R = Reconditioned Part

OEM = Original Equipment Manufacturer ALT = Alternative Supplier Part

OE Numbers used for Cross Reference Purposes Only

sales@direct-sourcing-solutions.com www.direct-sourcing-solutions.com

Tel; +44 (0) 1653 668179 / 668095 Fax; +44 (0) 1905 507755

Direct Sourcing Solutions

Volvo Catalogue 2.17.1

Section 18; Cab & Body



209550 Mirror Assembly - L/H

N/A

FH V2, FH 2008-, FM V2, FM 2010-
RHD



209551 Mirror Assembly - R/H

N/A

FH V2, FH 2008-, FM V2, FM 2010-
RHD

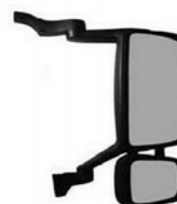

290233 Mirror Assembly - L/H

22286160

FH V2, FH 2008- FM V2, FM 2010- Chassis width 2600
RHD



290234 Mirror Assembly - R/H

22286158

FH V2, FH 2008- FM V2, FM 2010- Chassis width 2600
RHD



209340 Mirror Housing c/w Arms - L/H

20567633 20455979

FH V2, FH 2008-, FM V2, FM 2010-
RHD



Suffix Key; R = Reconditioned Part

OEM = Original Equipment Manufacturer ALT = Alternative Supplier Part

OE Numbers used for Cross Reference Purposes Only

sales@direct-sourcing-solutions.com www.direct-sourcing-solutions.com

Tel; +44 (0) 1653 668179 / 668095 Fax; +44 (0) 1905 507755

Direct Sourcing Solutions

Volvo Catalogue 2.17.1

Section 18; Cab & Body



209341 Mirror Housing c/w Arms - R/H

20567635 20455980

FH V2, FH 2008-, FM V2, FM 2010-
RHD



209343 Mirror Insert - L/H

20455982

FH V2, FH 2008-, FM V2, FM 2010-
RHD



209342 Mirror Insert - R/H

20455981

FH V2, FH 2008-, FM V2, FM 2010-
RHD



209344 Mirror Cowl - L/H & R/H

20746401 20360810

FH V2, FH 2008-, FM V2, FM 2010-
RHD



209463 Mirror Swivel - L/H

20936169 20742488 20713892 20455989

FH V2, FH 2008-, FM V2, FM 2010-
inc Electrical Motor



Suffix Key; R = Reconditioned Part

OEM = Original Equipment Manufacturer ALT = Alternative Supplier Part

OE Numbers used for Cross Reference Purposes Only

sales@direct-sourcing-solutions.com www.direct-sourcing-solutions.com

Tel; +44 (0) 1653 668179 / 668095 Fax; +44 (0) 1905 507755

Direct Sourcing Solutions

Volvo Catalogue 2.17.1

Section 18; Cab & Body



209462 Mirror Swivel - R/H

20936170 20742489 20713895 20455988

FH V2, FH 2008-, FM V2, FM 2010-
inc Electrical Motor



209595 Mirror Glass - L/H & R/H

21320404 20589788

FH V2, FH 2008-, FM V2, FM 2010-
Heated



290010 Mirror Arm Repair Kit - L/H

21058485

FH V2, FH 2008-, FM V2, FM 2010-



290009 Mirror Arm Repair Kit - R/H

21059102

FH V2, FH 2008-, FM V2, FM 2010-



209606 Mirror Arm Cover - L/H

20455992

FH V2, FH 2008-, FM V2, FM 2010-



Suffix Key; R = Reconditioned Part

OEM = Original Equipment Manufacturer ALT = Alternative Supplier Part

OE Numbers used for Cross Reference Purposes Only

sales@direct-sourcing-solutions.com www.direct-sourcing-solutions.com

Tel; +44 (0) 1653 668179 / 668095 Fax; +44 (0) 1905 507755



209607

Mirror Arm Cover - R/H

20455993

FH V2, FH 2008-, FM V2, FM 2010-



209596

Wide Angle Miror Assembly - L/H

21200816

FH V2, FH 2008-, FM V2, FM 2010-



209597

Wide Angle Miror Assembly - R/H

21200815

FH V2, FH 2008-, FM V2, FM 2010-



209599

Wide Angle Mirror Housing - L/H

20841078 20589819

FH V2, FH 2008-, FM V2, FM 2010-



209598

Wide Angle Mirror Housing - R/H

20841081 20589817

FH V2, FH 2008-, FM V2, FM 2010-



Suffix Key; R = Reconditioned Part

OEM = Original Equipment Manufacturer ALT = Alternative Supplier Part

OE Numbers used for Cross Reference Purposes Only

sales@direct-sourcing-solutions.com www.direct-sourcing-solutions.com

Tel; +44 (0) 1653 668179 / 668095 Fax; +44 (0) 1905 507755



209349

Wide Angle Mirror Cowl - L/R & R/H

20360811

FH V2, FH 2008-, FM V2, FM 2010-

Up to June 2007



209576

Wide Angle Mirror Cowl - L/R & R/H

20841436

FH V2, FH 2008-, FM V2, FM 2010-

From June 2007



209337

Wide Angle Mirror Glass - L/H & R/H

20567685 20455995

FH V2, FH 2008-, FM V2, FM 2010-

Up to 2007



209575

Wide Angle Mirror Glass - L/H & R/H

21070768

FH V2, FH 2008-, FM V2, FM 2010-

From June 2007



290162

Mirror Guard Kit

N/A

FH V2, FH 2008-, FM V2, FM 2010-

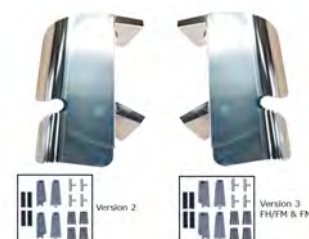

Suffix Key; R = Reconditioned Part

OEM = Original Equipment Manufacturer ALT = Alternative Supplier Part

OE Numbers used for Cross Reference Purposes Only

sales@direct-sourcing-solutions.com www.direct-sourcing-solutions.com

Tel; +44 (0) 1653 668179 / 668095 Fax; +44 (0) 1905 507755

Direct Sourcing Solutions

Volvo Catalogue 2.17.1

Section 18; Cab & Body



209579 **Roof Mirror - L/H & R/H**

21203313 20716739 84099794

FH V2, FH 2008-, FM V2, FM 2010-



209580 **Roof Mirror Glass - L/H & R/H**

20716954

FH V2, FH 2008-, FM V2, FM 2010-



290007 **Front View Mirror c/w Arm**

21150636 20900680 20716744

FH V2, FH 2008-, FM V2, FM 2010-



290008 **Front View Mirror**

21020285 20716956

FH V2, FH 2008-, FM V2, FM 2010-



Suffix Key; R = Reconditioned Part

OEM = Original Equipment Manufacturer ALT = Alternative Supplier Part

OE Numbers used for Cross Reference Purposes Only

sales@direct-sourcing-solutions.com www.direct-sourcing-solutions.com

Tel; +44 (0) 1653 668179 / 668095 Fax; +44 (0) 1905 507755

Direct Sourcing Solutions

Volvo Catalogue 2.17.1

Section 18; Cab & Body



290125OEM **Mirror Assembly - L/H**

N/A

FH V4



290126OEM **Mirror Assembly - R/H**

N/A

FH V4



290142OEM **Mirror Arm - L/H**

82356797

FH V4



290141OEM **Mirror Arm - R/H**

82359208

FH V4



290144OEM **Mirror Glass - L/H**

82356810

FH V4



Suffix Key; R = Reconditioned Part

OEM = Original Equipment Manufacturer ALT = Alternative Supplier Part

OE Numbers used for Cross Reference Purposes Only

sales@direct-sourcing-solutions.com www.direct-sourcing-solutions.com

Tel; +44 (0) 1653 668179 / 668095 Fax; +44 (0) 1905 507755



290143OEM

Mirror Glass - R/H

82359214

FH V4



290149OEM

Main Mirror Housing - L/H

82356808

FH V4



290148OEM

Main Mirror Housing - R/H

82359213

FH V4



290147OEM

Mirror Arm Upper Cover - L/H

82268522

FH V4



290146OEM

Mirror Arm Upper Cover - R/H

82268525

FH V4



Suffix Key; R = Reconditioned Part

OEM = Original Equipment Manufacturer ALT = Alternative Supplier Part

OE Numbers used for Cross Reference Purposes Only

sales@direct-sourcing-solutions.com www.direct-sourcing-solutions.com

Tel; +44 (0) 1653 668179 / 668095 Fax; +44 (0) 1905 507755

Direct Sourcing Solutions

Volvo Catalogue 2.17.1

Section 18; Cab & Body



290145OEM

W/Angle Mirror Glass - L/H & R/H

82356824

FH V4



290150OEM

W/Angle Mirror Housing - L/H & R/H

82356819

FH V4



290140OEM

Mirror Guard Kit

N/A

FH V4

Stainless Steel



290157OEM

Roof Mirror - L/H & R/H

84167321 84004929

FH V4



Suffix Key; R = Reconditioned Part

OEM = Original Equipment Manufacturer ALT = Alternative Supplier Part

OE Numbers used for Cross Reference Purposes Only

sales@direct-sourcing-solutions.com www.direct-sourcing-solutions.com

Tel; +44 (0) 1653 668179 / 668095 Fax; +44 (0) 1905 507755

Direct Sourcing Solutions

Volvo Catalogue 2.17.1

Section 18; Cab & Body



290171

Mirror Assembly - L/H & R/H

N/A

FMX 2010-2013

Non Heated



290172

Mirror Assembly - L/H & R/H

N/A

FMX 2010-2013

Heated



290173

Mirror Assembly - L/H & R/H

N/A

FMX 2010-2013

Heated / Electric Adjust



290208

Mirror Arm - L/H

82417283

FMX 2010-2013



290209

Mirror Arm - R/H

82417284

FMX 2010-2013



Suffix Key; R = Reconditioned Part

OEM = Original Equipment Manufacturer ALT = Alternative Supplier Part

OE Numbers used for Cross Reference Purposes Only

sales@direct-sourcing-solutions.com www.direct-sourcing-solutions.com

Tel; +44 (0) 1653 668179 / 668095 Fax; +44 (0) 1905 507755



290176

Mirror Glass - L/H & R/H

N/A

FMX 2010-2013

Non Heated



290107

Mirror Glass - L/H & R/H

82417041

FMX 2010-2013

Heated



290178

W/Angle Miror Assembly - L/H & R/H

N/A

FMX 2010-2013

Non Heated



290179

W/Angle Miror Assembly - L/H & R/H

N/A

FMX 2010-2013

Heated



290181

W/Angle Mirror Glass - L/H & R/H

N/A

FMX 2010-2013

Non Heated



Suffix Key; R = Reconditioned Part

OEM = Original Equipment Manufacturer ALT = Alternative Supplier Part

OE Numbers used for Cross Reference Purposes Only

sales@direct-sourcing-solutions.com www.direct-sourcing-solutions.com

Tel; +44 (0) 1653 668179 / 668095 Fax; +44 (0) 1905 507755



290182

W/Angle Mirror Glass - L/H & R/H

82417044

FMX 2010-2013

Heated



290231

Mirror Guard Set

N/A

FMX 2010-2013

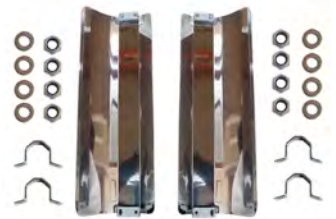

Suffix Key; R = Reconditioned Part

OEM = Original Equipment Manufacturer ALT = Alternative Supplier Part

OE Numbers used for Cross Reference Purposes Only

sales@direct-sourcing-solutions.com www.direct-sourcing-solutions.com

Tel; +44 (0) 1653 668179 / 668095 Fax; +44 (0) 1905 507755



290174

Mirror Assembly - L/H & R/H

N/A

FMX 2013-

Heated



290175

Mirror Assembly - L/H & R/H

N/A

FMX 2013-

Heated / Electric Adjust



290240

Mirror Housing - L/H & R/H

N/A

FMX 2013-



290177

Mirror Frame - L/H & R/H

82417042

FMX 2013-



290107

Mirror Glass - L/H & R/H

82417041

FMX 2013-

Heated



Suffix Key; R = Reconditioned Part

OEM = Original Equipment Manufacturer ALT = Alternative Supplier Part

OE Numbers used for Cross Reference Purposes Only

sales@direct-sourcing-solutions.com www.direct-sourcing-solutions.com

Tel; +44 (0) 1653 668179 / 668095 Fax; +44 (0) 1905 507755



290180

W/Angle Mirror Assembly - L/H & R/H

N/A

FMX 2013-

Heated / Electric Adjust



290210

W/Angle Mirror Housing - L/H & R/H

82471689

FMX 2013-



290183

W/Angle Mirror Frame - L/H & R/H

82417045

FMX 2013-



290182

W/Angle Mirror Glass - L/H & R/H

82417044

FMX 2013-

Heated



290231

Mirror Guard Set

N/A

FMX 2013-



Suffix Key; R = Reconditioned Part

OEM = Original Equipment Manufacturer ALT = Alternative Supplier Part

OE Numbers used for Cross Reference Purposes Only

sales@direct-sourcing-solutions.com www.direct-sourcing-solutions.com

Tel; +44 (0) 1653 668179 / 668095 Fax; +44 (0) 1905 507755



290063

Sunvisor

20937442 20743944

New FL/FE

Wide Cab



6290004

Sunvisor

20937446 20937418

New FL/FE

Narrow Cab



209237SMOKED Sun Visor - No Lamp Holes

8189318

FH V1, FM V1

Smoked Colour



209237BLUE

Sun Visor - No Lamp Holes

N/A

FH V1, FM V1

Blue Colour



209238SMOKED Sunvisor - 2 Lamp Holes

8189310 1619092

FH V1, FM V1

Smoked Colour



Suffix Key; R = Reconditioned Part

OEM = Original Equipment Manufacturer ALT = Alternative Supplier Part

OE Numbers used for Cross Reference Purposes Only

sales@direct-sourcing-solutions.com www.direct-sourcing-solutions.com

Tel; +44 (0) 1653 668179 / 668095 Fax; +44 (0) 1905 507755



209239SMOKED Sunvisor - 5 Lamp Holes

8189314 1619093

FH V1, FM V1

Smoked Colour



209239BLUE Sunvisor - 5 Lamp Holes

N/A

FH V1, FM V1

Blue Colour



209274 Sun Visor Fitting Kit

3963592

FH V1, FM V1

Normal Cab



209275 Sun Visor Fitting Kit

3963593

FH V1, FM V1

Globetrotter Cab



209554 Sun Visor, Top Section

20456710 20527443 20527445 20572459

FH V2, FM V2



Suffix Key; R = Reconditioned Part

OEM = Original Equipment Manufacturer ALT = Alternative Supplier Part

OE Numbers used for Cross Reference Purposes Only

sales@direct-sourcing-solutions.com www.direct-sourcing-solutions.com

Tel; +44 (0) 1653 668179 / 668095 Fax; +44 (0) 1905 507755



209465

Sun Visor, Lower Section

20456709

FH V2, FM V2



209555

Sun Visor Fitting Kit

21102570

FH V2, FM V2



290058

Sun Visor Fitting Clip

20530245

FH V2, FM V2

Not included in above kit



290054

Sun Visor

82245535 82376974 82461699 82921563

FH 2008-, FM 2010-, FMX



290212

Sun Visor Fitting Kit

21564551

FH 2008-, FM 2010-, FMX

For Low Cab



Suffix Key; R = Reconditioned Part

OEM = Original Equipment Manufacturer ALT = Alternative Supplier Part

OE Numbers used for Cross Reference Purposes Only

sales@direct-sourcing-solutions.com www.direct-sourcing-solutions.com

Tel; +44 (0) 1653 668179 / 668095 Fax; +44 (0) 1905 507755



290213

Sun Visor Fitting Kit

21564554

FH 2008-, FM 2010-, FMX

For High Cab



290102

Sunvisor Moulding

21249472

FH 2008-, FM 2010-,



290103

Sunvisor Cover

82144656

FH 2008-, FM 2010-, FMX



290130

Sun Visor

84014254 82131055

FH V4



290118

Sunvisor Moulding

21443695 21443604

FH V4



Suffix Key; R = Reconditioned Part

OEM = Original Equipment Manufacturer ALT = Alternative Supplier Part

OE Numbers used for Cross Reference Purposes Only

sales@direct-sourcing-solutions.com www.direct-sourcing-solutions.com

Tel; +44 (0) 1653 668179 / 668095 Fax; +44 (0) 1905 507755



290203

Sun Visor Fitting Kit

21596684

FH V4

with 175 Cab



290204

Sun Visor Fitting Kit

21596685

FH V4

with 215 Cab



Suffix Key; R = Reconditioned Part

OEM = Original Equipment Manufacturer ALT = Alternative Supplier Part

OE Numbers used for Cross Reference Purposes Only

sales@direct-sourcing-solutions.com www.direct-sourcing-solutions.com

Tel; +44 (0) 1653 668179 / 668095 Fax; +44 (0) 1905 507755



290039

Bumper

20961733 20961676 20879779 20855642

New FL



290108

Bumper Corner - L/H

20977735 20742651

New FL



290109

Bumper Corner - R/H

20977734 20742652

New FL



290110

Fog Lamp Bezel - L/H

20742667

New FL



290111

Fog Lamp Bezel - R/H

20742668

New FL



Suffix Key; R = Reconditioned Part

OEM = Original Equipment Manufacturer ALT = Alternative Supplier Part

OE Numbers used for Cross Reference Purposes Only

sales@direct-sourcing-solutions.com www.direct-sourcing-solutions.com

Tel; +44 (0) 1653 668179 / 668095 Fax; +44 (0) 1905 507755



290112

Bumper Grill - Rear

21036548 20742469

New FL



290113

Bumper Grill - Front

20742470

New FL



290114

Bumper Foot Plate - Short

20742463

New FL



290115

Bumper Foot Plate - Long

20742466

New FL



290116

Bumper Support Bracket - L/H

20766124

New FL



Suffix Key; R = Reconditioned Part

OEM = Original Equipment Manufacturer ALT = Alternative Supplier Part

OE Numbers used for Cross Reference Purposes Only

sales@direct-sourcing-solutions.com www.direct-sourcing-solutions.com

Tel; +44 (0) 1653 668179 / 668095 Fax; +44 (0) 1905 507755



290117

20766125

New FL

Bumper Support Bracket - R/H



609069

20538006

New FL

Single Step Type

Foot Step Panel - L/H



609068

20538003

New FL

Single Step Type

Foot Step Panel - R/H



690102

21032149 20571894

New FL

Double Step Type

Foot Step Panel - L/H



690103

21032150 20571895

New FL

Double Step Type

Foot Step Panel - R/H



Suffix Key; R = Reconditioned Part

OEM = Original Equipment Manufacturer ALT = Alternative Supplier Part

OE Numbers used for Cross Reference Purposes Only

sales@direct-sourcing-solutions.com www.direct-sourcing-solutions.com

Tel; +44 (0) 1653 668179 / 668095 Fax; +44 (0) 1905 507755



609009

Step - L/H

20538012

New FL
Plastic



609008

Step - R/H

20538012

New FL
Plastic



690004

Step - L/H & R/H

N/A

New FL
Aluminium



Suffix Key; R = Reconditioned Part

OEM = Original Equipment Manufacturer ALT = Alternative Supplier Part

OE Numbers used for Cross Reference Purposes Only

sales@direct-sourcing-solutions.com www.direct-sourcing-solutions.com

Tel; +44 (0) 1653 668179 / 668095 Fax; +44 (0) 1905 507755



290064

25369342

FE

Bumper Spoiler - L/H



290065

25369343

FE

Bumper Spoiler - R/H



290066

25369341

FE

Bumper Spoiler - Centre Section



609185

20819616

FE

Bumper Support Bracket - L/H



609184

20819613

FE

Bumper Support Bracket - R/H



Suffix Key; R = Reconditioned Part

OEM = Original Equipment Manufacturer ALT = Alternative Supplier Part

OE Numbers used for Cross Reference Purposes Only

sales@direct-sourcing-solutions.com www.direct-sourcing-solutions.com

Tel; +44 (0) 1653 668179 / 668095 Fax; +44 (0) 1905 507755



290030

20593721

FE

Grey

Foot Step Panel - L/H



290031

20593735

FE

Grey

Foot Step Panel - R/H



290067

20593729

FE

Foot Step Inner Panel - L/H



290068

20593731

FE

Foot Step Inner Panel - R/H



290069

20538247

FE

Plastic

Upper Step - L/H



Suffix Key; R = Reconditioned Part

OEM = Original Equipment Manufacturer ALT = Alternative Supplier Part

OE Numbers used for Cross Reference Purposes Only

sales@direct-sourcing-solutions.com www.direct-sourcing-solutions.com

Tel; +44 (0) 1653 668179 / 668095 Fax; +44 (0) 1905 507755



290070

Upper Step - R/H

20538248

FE

Plastic



690037

Upper Step - L/H & R/H

N/A

FE

Aluminium



609009

Lower Step - L/H

20538012

FE

Plastic



609008

Lower Step - R/H

20538012

FE

Plastic



690004

Lower Step - L/H & R/H

N/A

FE

Aluminium



Suffix Key; R = Reconditioned Part

OEM = Original Equipment Manufacturer ALT = Alternative Supplier Part

OE Numbers used for Cross Reference Purposes Only

sales@direct-sourcing-solutions.com www.direct-sourcing-solutions.com

Tel; +44 (0) 1653 668179 / 668095 Fax; +44 (0) 1905 507755



209063

Front Panel

8191220

FH V1



209050

Front Panel Gas Strut

1619106

FH V1



209097

Upper Grill

20360507 8144455

FH V1



209096

Lower Grill

1063509 8144482

FH V1



209061

Corner Panel - L/H

1619148 8189092

FH V1



Suffix Key; R = Reconditioned Part

OEM = Original Equipment Manufacturer ALT = Alternative Supplier Part

OE Numbers used for Cross Reference Purposes Only

sales@direct-sourcing-solutions.com www.direct-sourcing-solutions.com

Tel; +44 (0) 1653 668179 / 668095 Fax; +44 (0) 1905 507755



209062

Corner Panel - R/H

1619149 8189093

FH V1



209008

Headlamp Panel - L/H

20398385 1062547 3980869

FH V1



209009

Headlamp Panel - R/H

20398386 1062548 3980870

FH V1



208145

Headlamp Panel Rear Cover - L/H

8141289

FH V1

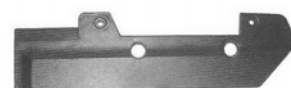

208146

Headlamp Panel Rear Cover - R/H

8141290

FH V1



Suffix Key; R = Reconditioned Part

OEM = Original Equipment Manufacturer ALT = Alternative Supplier Part

OE Numbers used for Cross Reference Purposes Only

sales@direct-sourcing-solutions.com www.direct-sourcing-solutions.com

Tel; +44 (0) 1653 668179 / 668095 Fax; +44 (0) 1905 507755



209001 Headlamp Bracket - L/H

8191401

FH V1



209002 Headlamp Bracket - R/H

8191402

FH V1



209205 Bumper

8189329

FH V1



209375 Bumper Step - L/H

20372226 1626679

FH V1



209376 Bumper Step - R/H

20372227 1626680

FH V1



Suffix Key; R = Reconditioned Part

OEM = Original Equipment Manufacturer ALT = Alternative Supplier Part

OE Numbers used for Cross Reference Purposes Only

sales@direct-sourcing-solutions.com www.direct-sourcing-solutions.com

Tel; +44 (0) 1653 668179 / 668095 Fax; +44 (0) 1905 507755



209724

Bumper Blank Plates

20360776

FH V1



209720

Tow Brace

1629389

FH V1



290211

Towing Pin

1629391

FH V1



209240

Bumper Spoiler

8152722

FH V1



209675

Front Step

3175863 8189467

FH V1



Suffix Key; R = Reconditioned Part

OEM = Original Equipment Manufacturer ALT = Alternative Supplier Part

OE Numbers used for Cross Reference Purposes Only

sales@direct-sourcing-solutions.com www.direct-sourcing-solutions.com

Tel; +44 (0) 1653 668179 / 668095 Fax; +44 (0) 1905 507755



209116

Side Wing Extension - L/H

8141236

FH V1



209117

Side Wing Extension - R/H

8141237

FH V1



209078

Step Panel - L/H

3175246 8189195 8144107

FH V1



209079

Step Panel - R/H

3175257 8189196 8144108

FH V1



209351

Step Panel Access Door

20529765 3981043

FH V1



Suffix Key; R = Reconditioned Part

OEM = Original Equipment Manufacturer ALT = Alternative Supplier Part

OE Numbers used for Cross Reference Purposes Only

sales@direct-sourcing-solutions.com www.direct-sourcing-solutions.com

Tel; +44 (0) 1653 668179 / 668095 Fax; +44 (0) 1905 507755

Direct Sourcing Solutions

Volvo Catalogue 2.17.1

Section 18; Cab & Body



209082

Lower Step Housing - L/H

8141312

FH V1



209083

Lower Step Housing - R/H

8141313

FH V1



209070

Top Step - L/H & R/H

20379439 8191315 8191105

FH V1



209069

Middle Step - L/H & R/H

20379438 8191314 8191104

FH V1



209071

Lower Step - L/H & R/H

20379437 8191313 8191103

FH V1



Suffix Key; R = Reconditioned Part

OEM = Original Equipment Manufacturer ALT = Alternative Supplier Part

OE Numbers used for Cross Reference Purposes Only

sales@direct-sourcing-solutions.com www.direct-sourcing-solutions.com

Tel; +44 (0) 1653 668179 / 668095 Fax; +44 (0) 1905 507755



209674

8156540

FH V1

Front Drop Wing - L/H



209113

1623459

FH V1

Front Drop Wing - R/H

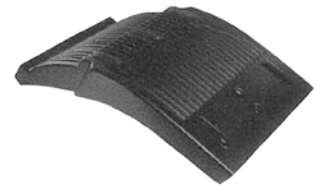

Suffix Key; R = Reconditioned Part

OEM = Original Equipment Manufacturer ALT = Alternative Supplier Part

OE Numbers used for Cross Reference Purposes Only

sales@direct-sourcing-solutions.com www.direct-sourcing-solutions.com

Tel; +44 (0) 1653 668179 / 668095 Fax; +44 (0) 1905 507755



209301

Main Grill

8191421

FM V1



209359

Main Grill Insert

8191406

FM V1

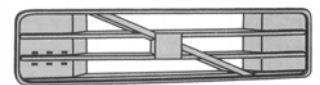

209511

Main Grill Hinge - L/H

1062712

FM V1



209512

Main Grill Hinge - R/H

1062713

FM V1



209611

Main Grill Gas Strut

8191439

FM V1



Suffix Key; R = Reconditioned Part

OEM = Original Equipment Manufacturer ALT = Alternative Supplier Part

OE Numbers used for Cross Reference Purposes Only

sales@direct-sourcing-solutions.com www.direct-sourcing-solutions.com

Tel; +44 (0) 1653 668179 / 668095 Fax; +44 (0) 1905 507755



209096

Lower Grill

1063509 8144482

FM V1



209304

Corner Panel - L/H

8191409

FM V1



209305

Corner Panel - R/H

8191412

FM V1



209302

Headlamp Panel - L/H

20398387 8191561

FM V1



209303

Headlamp Panel - R/H

20398388 8191562

FM V1



Suffix Key; R = Reconditioned Part

OEM = Original Equipment Manufacturer ALT = Alternative Supplier Part

OE Numbers used for Cross Reference Purposes Only

sales@direct-sourcing-solutions.com www.direct-sourcing-solutions.com

Tel; +44 (0) 1653 668179 / 668095 Fax; +44 (0) 1905 507755



208145

Headlamp Panel Rear Cover - L/H

8141289

FM V1



208146

Headlamp Panel Rear Cover - R/H

8141290

FM V1



209001

Headlamp Bracket - L/H

8191401

FM V1



209002

Headlamp Bracket - R/H

8191402

FM V1



209205

Bumper

8189329

FM V1



Suffix Key; R = Reconditioned Part

OEM = Original Equipment Manufacturer ALT = Alternative Supplier Part

OE Numbers used for Cross Reference Purposes Only

sales@direct-sourcing-solutions.com www.direct-sourcing-solutions.com

Tel; +44 (0) 1653 668179 / 668095 Fax; +44 (0) 1905 507755



209375

Bumper Step - L/H

20372226 1626679

FM V1



209376

Bumper Step - R/H

20372227 1626680

FM V1



209724

Bumper Blank Plates

20360776

FM V1



209720

Tow Brace

1629389

FM V1



290211

Towing Pin

1629391

FM V1



Suffix Key; R = Reconditioned Part

OEM = Original Equipment Manufacturer ALT = Alternative Supplier Part

OE Numbers used for Cross Reference Purposes Only

sales@direct-sourcing-solutions.com www.direct-sourcing-solutions.com

Tel; +44 (0) 1653 668179 / 668095 Fax; +44 (0) 1905 507755



209240

Bumper Spoiler

8152722

FM V1



209675

Front Step

3175863 8189467

FM V1



209354

Lower Step Housing - L/H

8191593 1062133

FM V1



209355

Lower Step Housing - R/H

8191594 1062134

FM V1



209358

Top Step

1063726

FM V1



Suffix Key; R = Reconditioned Part

OEM = Original Equipment Manufacturer ALT = Alternative Supplier Part

OE Numbers used for Cross Reference Purposes Only

sales@direct-sourcing-solutions.com www.direct-sourcing-solutions.com

Tel; +44 (0) 1653 668179 / 668095 Fax; +44 (0) 1905 507755

Direct Sourcing Solutions

Volvo Catalogue 2.17.1

Section 18; Cab & Body



209356

Lower Step - L/H

8191826

FM V1



209357

Lower Step - R/H

8191827

FM V1



290136

Top Step Bracket - L/H

20502235

FM V1



290137

Top Step Bracket - R/H

20502239

FM V1



290138

Step Panel Bracket - L/H

20489289 3981488

FM V1



Suffix Key; R = Reconditioned Part

OEM = Original Equipment Manufacturer ALT = Alternative Supplier Part

OE Numbers used for Cross Reference Purposes Only

sales@direct-sourcing-solutions.com www.direct-sourcing-solutions.com

Tel; +44 (0) 1653 668179 / 668095 Fax; +44 (0) 1905 507755



290139

Step Panel Bracket - R/H

3981489

FM V1



209486

Wing - L/H

8191780

FM V1



209487

Wing - R/H

8191781

FM V1



209396

Front Drop Wing - L/H & R/H

1063735

FM V1

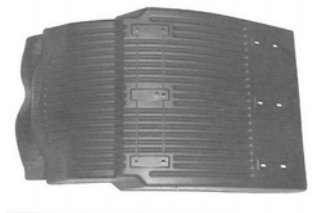

Suffix Key; R = Reconditioned Part

OEM = Original Equipment Manufacturer ALT = Alternative Supplier Part

OE Numbers used for Cross Reference Purposes Only

sales@direct-sourcing-solutions.com www.direct-sourcing-solutions.com

Tel; +44 (0) 1653 668179 / 668095 Fax; +44 (0) 1905 507755



209572

Main Grill

20398253 20360266

FH V2



209731

Main Grill Hinge - L/H

82215391 20467142 3175377

FH V2



209732

Main Grill Hinge - R/H

82215401 20467143 20379341

FH V2



209469

Main Grill Handle - L/H

20529738 20383545

FH V2



209470

Main Grill Handle - R/H

20530146 3175367

FH V2



Suffix Key; R = Reconditioned Part

OEM = Original Equipment Manufacturer ALT = Alternative Supplier Part

OE Numbers used for Cross Reference Purposes Only

sales@direct-sourcing-solutions.com www.direct-sourcing-solutions.com

Tel; +44 (0) 1653 668179 / 668095 Fax; +44 (0) 1905 507755



209471

Main Grill Handle Cover - L/H & R/H

3175366

FH V2



209601

Main Grill Gas Strut

20379348

FH V2



209382

Lower Grill

21430596 20516776 20453716

FH V2



209385

Lower Grill Cover - Upper L/H

20529705 3175545

FH V2

L/H Upper



209386

Lower Grill Cover - Upper R/H

20529706 3175546

FH V2

R/H Upper



Suffix Key; R = Reconditioned Part

OEM = Original Equipment Manufacturer ALT = Alternative Supplier Part

OE Numbers used for Cross Reference Purposes Only

sales@direct-sourcing-solutions.com www.direct-sourcing-solutions.com

Tel; +44 (0) 1653 668179 / 668095 Fax; +44 (0) 1905 507755



209387

Lower Grill Cover - Lower L/H

20529707 3175547

FH V2

L/H Lower



209388

Lower Grill Cover - Lower R/H

20529708 3175548

FH V2

R/H Lower

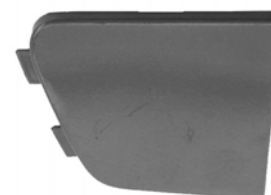

209638

Lower Grill Blank Cover

21425186 20453960

FH V2



209383

Lower Grill Insert - Outer

20529704 20409818

FH V2

Plastic



209384

Lower Grill Insert - Inner

20533138 20456963 20425396 20372108

FH V2

Steel



Suffix Key; R = Reconditioned Part

OEM = Original Equipment Manufacturer ALT = Alternative Supplier Part

OE Numbers used for Cross Reference Purposes Only

sales@direct-sourcing-solutions.com www.direct-sourcing-solutions.com

Tel; +44 (0) 1653 668179 / 668095 Fax; +44 (0) 1905 507755



209641

20545094

FH V2

Lower Grill Hinge - L/H



209640

20545095

FH V2

Lower Grill Hinge - R/H



209643

82060441

FH V2

Lower Grill Lock - L/H



209644

82060445

FH V2

Lower Grill Lock - R/H



209444

20379175

FH V2

Corner Panel - L/H



Suffix Key; R = Reconditioned Part

OEM = Original Equipment Manufacturer ALT = Alternative Supplier Part

OE Numbers used for Cross Reference Purposes Only

sales@direct-sourcing-solutions.com www.direct-sourcing-solutions.com

Tel; +44 (0) 1653 668179 / 668095 Fax; +44 (0) 1905 507755



209445

Corner Panel - R/H

20379176

FH V2



209539

Corner Panel Garnish - L/H

20529668 20379357

FH V2



209538

Corner Panel Garnish - R/H

20529672 20379358

FH V2



209410

Headlamp Panel - L/H

20917957 20827042 20534600 20453627

FH V2



209411

Headlamp Panel - R/H

20917958 20827044 20534601 20453628

FH V2



Suffix Key; R = Reconditioned Part

OEM = Original Equipment Manufacturer ALT = Alternative Supplier Part

OE Numbers used for Cross Reference Purposes Only

sales@direct-sourcing-solutions.com www.direct-sourcing-solutions.com

Tel; +44 (0) 1653 668179 / 668095 Fax; +44 (0) 1905 507755



209408 Headlamp Panel Rear Cover - L/H

21359257 20507020 20453930

FH V2



209409 Headlamp Panel Rear Cover - R/H

21359260 20507020 20453931

FH V2



209380 Headlamp Surround - L/H

21469918 20452886

FH V2



209381 Headlamp Surround - R/H

21469924 20452887

FH V2



209509 Headlamp Frame - L/H

20452847

FH V2



Suffix Key; R = Reconditioned Part

OEM = Original Equipment Manufacturer ALT = Alternative Supplier Part

OE Numbers used for Cross Reference Purposes Only

sales@direct-sourcing-solutions.com www.direct-sourcing-solutions.com

Tel; +44 (0) 1653 668179 / 668095 Fax; +44 (0) 1905 507755



209510

Headlamp Frame - R/H

20452848

FH V2



209628

Bumper Support Bracket

21484901 20467442 20456550

FH V2



209377

Bumper Section - Steel - Centre

20398709

FH V2



209378

Bumper Section - Steel - L/H

20398707

FH V2



209379

Bumper Section - Steel - R/H

20398708

FH V2



Suffix Key; R = Reconditioned Part

OEM = Original Equipment Manufacturer ALT = Alternative Supplier Part

OE Numbers used for Cross Reference Purposes Only

sales@direct-sourcing-solutions.com www.direct-sourcing-solutions.com

Tel; +44 (0) 1653 668179 / 668095 Fax; +44 (0) 1905 507755



209473 Bumper End Cap - L/H

21359176 20453678 20453676

FH V2



209474 Bumper End Cap - R/H

21359192 20453679 20453677

FH V2

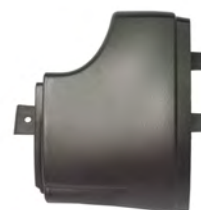

209405 Bumper Section - Plastic - Centre

20529740 3175417

FH V2

Black Finished Version



209406 Bumper Section - Plastic - L/H

20529741 3175418

FH V2

Black Finished Version



209407 Bumper Section - Plastic - L/H

20529742 3175419

FH V2

Black Finished Version



Suffix Key; R = Reconditioned Part

OEM = Original Equipment Manufacturer ALT = Alternative Supplier Part

OE Numbers used for Cross Reference Purposes Only

sales@direct-sourcing-solutions.com www.direct-sourcing-solutions.com

Tel; +44 (0) 1653 668179 / 668095 Fax; +44 (0) 1905 507755



209440

Bumper Section - Plastic - Centre

21359080 20452625

FH V2

Grey Unfinished Version



209441

Bumper Section - Plastic - L/H

21359082 20452626

FH V2

Grey Unfinished Version



209442

Bumper Section - Plastic - L/H

21359090 20452627

FH V2

Grey Unfinished Version



209720

Tow Brace

1629389

FH V2



290211

Towing Pin

1629391

FH V2



Suffix Key; R = Reconditioned Part

OEM = Original Equipment Manufacturer ALT = Alternative Supplier Part

OE Numbers used for Cross Reference Purposes Only

sales@direct-sourcing-solutions.com www.direct-sourcing-solutions.com

Tel; +44 (0) 1653 668179 / 668095 Fax; +44 (0) 1905 507755



209619

Lower Bumper Spoiler - Centre Section

21430599 20456804

FH V2



209620

Lower Bumper Spoiler - L/H Section

21430600 20456805

FH V2



209621

Lower Bumper Spoiler - R/H Section

21430672 20456806

FH V2



209433

Side Wing Extension - L/H

3175929

FH V2



209434

Side Wing Extension - R/H

3175930

FH V2



Suffix Key; R = Reconditioned Part

OEM = Original Equipment Manufacturer ALT = Alternative Supplier Part

OE Numbers used for Cross Reference Purposes Only

sales@direct-sourcing-solutions.com www.direct-sourcing-solutions.com

Tel; +44 (0) 1653 668179 / 668095 Fax; +44 (0) 1905 507755



209431

Step Panel - L/H

3175927

FH V2



209432

Step Panel - R/H

3175928

FH V2



209351

Step Panel Access Door

20529765 3981043

FH V2



209403

Lower Step Housing - L/H

20529638 3175406

FH V2



209404

Lower Step Housing - R/H

20529640 3175407

FH V2



Suffix Key; R = Reconditioned Part

OEM = Original Equipment Manufacturer ALT = Alternative Supplier Part

OE Numbers used for Cross Reference Purposes Only

sales@direct-sourcing-solutions.com www.direct-sourcing-solutions.com

Tel; +44 (0) 1653 668179 / 668095 Fax; +44 (0) 1905 507755



209070 **Top Step - L/H & R/H**

20379439 8191315 8191105

FH V2



209412 **Middle / Lower Step - L/H**

20360788

FH V2



209413 **Middle / Lower Step - R/H**

20360789

FH V2



209435 **Wing - L/H**

20372064

FH V2

Front of Front Axle

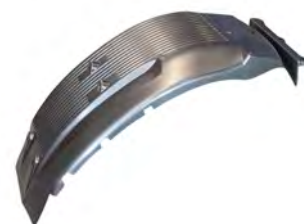

209436 **Wing - R/H**

20372065

FH V2

Front of Front Axle



Suffix Key; R = Reconditioned Part

OEM = Original Equipment Manufacturer ALT = Alternative Supplier Part

OE Numbers used for Cross Reference Purposes Only

sales@direct-sourcing-solutions.com www.direct-sourcing-solutions.com

Tel; +44 (0) 1653 668179 / 668095 Fax; +44 (0) 1905 507755



209437

Wing Extension - L/H

20529682 3175933

FH V2



209438

Wing Extension - R/H

20529684 3175934

FH V2



209439

Front Drop Wing - L/H & R/H

20453900

FH V2



Suffix Key; R = Reconditioned Part

OEM = Original Equipment Manufacturer ALT = Alternative Supplier Part

OE Numbers used for Cross Reference Purposes Only

sales@direct-sourcing-solutions.com www.direct-sourcing-solutions.com

Tel; +44 (0) 1653 668179 / 668095 Fax; +44 (0) 1905 507755

Direct Sourcing Solutions

Volvo Catalogue 2.17.1

Section 18; Cab & Body



209400

Main Grill

20523237 3175376

FM V2



290027

Main Grill Hinge - L/H

82402327 20476396

FM V2



290028

Main Grill Hinge - R/H

82402332 20476392

FM V2



209469

Main Grill Handle - L/H

20529738 20383545

FM V2



209470

Main Grill Handle - R/H

20530146 3175367

FM V2



Suffix Key; R = Reconditioned Part

OEM = Original Equipment Manufacturer ALT = Alternative Supplier Part

OE Numbers used for Cross Reference Purposes Only

sales@direct-sourcing-solutions.com www.direct-sourcing-solutions.com

Tel; +44 (0) 1653 668179 / 668095 Fax; +44 (0) 1905 507755



209471

Main Grill Handle Cover - L/H & R/H

3175366

FM V2



209612

Main Grill Gas Strut

20379349

FM V2



209382

Lower Grill

21430596 20516776 20453716

FM V2



209385

Lower Grill Cover - Upper L/H

20529705 3175545

FM V2

L/H Upper



209386

Lower Grill Cover - Upper R/H

20529706 3175546

FM V2

R/H Upper



Suffix Key; R = Reconditioned Part

OEM = Original Equipment Manufacturer ALT = Alternative Supplier Part

OE Numbers used for Cross Reference Purposes Only

sales@direct-sourcing-solutions.com www.direct-sourcing-solutions.com

Tel; +44 (0) 1653 668179 / 668095 Fax; +44 (0) 1905 507755



209387

Lower Grill Cover - Lower L/H

20529707 3175547

FM V2

L/H Lower



209388

Lower Grill Cover - Lower R/H

20529708 3175548

FM V2

R/H Lower

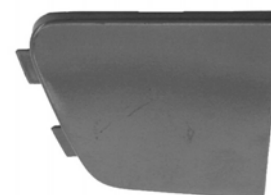

209638

Lower Grill Blank Cover

21425186 20453960

FM V2



209383

Lower Grill Insert - Outer

20529704 20409818

FM V2

Plastic



209384

Lower Grill Insert - Inner

20533138 20456963 20425396 20372108

FM V2

Steel



Suffix Key; R = Reconditioned Part

OEM = Original Equipment Manufacturer ALT = Alternative Supplier Part

OE Numbers used for Cross Reference Purposes Only

sales@direct-sourcing-solutions.com www.direct-sourcing-solutions.com

Tel; +44 (0) 1653 668179 / 668095 Fax; +44 (0) 1905 507755



209641

20545094

FM V2

Lower Grill Hinge - L/H



209640

20545095

FM V2

Lower Grill Hinge - R/H



209643

82060441

FM V2

Lower Grill Lock - L/H



209644

82060445

FM V2

Lower Grill Lock - R/H



209401

20379171

FM V2

Corner Panel - L/H



Suffix Key; R = Reconditioned Part

OEM = Original Equipment Manufacturer ALT = Alternative Supplier Part

OE Numbers used for Cross Reference Purposes Only

sales@direct-sourcing-solutions.com www.direct-sourcing-solutions.com

Tel; +44 (0) 1653 668179 / 668095 Fax; +44 (0) 1905 507755



209402

Corner Panel - R/H

20379172

FM V2



209539

Corner Panel Garnish - L/H

20529668 20379357

FM V2



209538

Corner Panel Garnish - R/H

20529672 20379358

FM V2



209410

Headlamp Panel - L/H

20917957 20827042 20534600 20453627

FM V2



209411

Headlamp Panel - R/H

20917958 20827044 20534601 20453628

FM V2



Suffix Key; R = Reconditioned Part

OEM = Original Equipment Manufacturer ALT = Alternative Supplier Part

OE Numbers used for Cross Reference Purposes Only

sales@direct-sourcing-solutions.com www.direct-sourcing-solutions.com

Tel; +44 (0) 1653 668179 / 668095 Fax; +44 (0) 1905 507755



209408 Headlamp Panel Rear Cover - L/H

21359257 20507020 20453930

FM V2



209409 Headlamp Panel Rear Cover - R/H

21359260 20507020 20453931

FM V2



209380 Headlamp Surround - L/H

21469918 20452886

FM V2



209381 Headlamp Surround - R/H

21469924 20452887

FM V2



209509 Headlamp Frame - L/H

20452847

FM V2



Suffix Key; R = Reconditioned Part

OEM = Original Equipment Manufacturer ALT = Alternative Supplier Part

OE Numbers used for Cross Reference Purposes Only

sales@direct-sourcing-solutions.com www.direct-sourcing-solutions.com

Tel; +44 (0) 1653 668179 / 668095 Fax; +44 (0) 1905 507755



209510

Headlamp Frame - R/H

20452848

FM V2



209628

Bumper Support Bracket

21484901 20467442 20456550

FM V2



209377

Bumper Section - Steel - Centre

20398709

FM V2



209378

Bumper Section - Steel - L/H

20398707

FM V2



209379

Bumper Section - Steel - R/H

20398708

FM V2



Suffix Key; R = Reconditioned Part

OEM = Original Equipment Manufacturer ALT = Alternative Supplier Part

OE Numbers used for Cross Reference Purposes Only

sales@direct-sourcing-solutions.com www.direct-sourcing-solutions.com

Tel; +44 (0) 1653 668179 / 668095 Fax; +44 (0) 1905 507755



209473 Bumper End Cap - L/H

21359176 20453678 20453676

FM V2

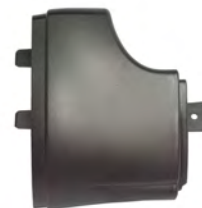

209474 Bumper End Cap - R/H

21359192 20453679 20453677

FM V2



209405 Bumper Section - Plastic - Centre

20529740 3175417

FM V2

Black Finished Version



209406 Bumper Section - Plastic - L/H

20529741 3175418

FM V2

Black Finished Version



209407 Bumper Section - Plastic - L/H

20529742 3175419

FM V2

Black Finished Version



Suffix Key; R = Reconditioned Part

OEM = Original Equipment Manufacturer ALT = Alternative Supplier Part

OE Numbers used for Cross Reference Purposes Only

sales@direct-sourcing-solutions.com www.direct-sourcing-solutions.com

Tel; +44 (0) 1653 668179 / 668095 Fax; +44 (0) 1905 507755



209440

Bumper Section - Plastic - Centre

21359080 20452625

FM V2

Grey Unfinished Version



209441

Bumper Section - Plastic - L/H

21359082 20452626

FM V2

Grey Unfinished Version



209442

Bumper Section - Plastic - L/H

21359090 20452627

FM V2

Grey Unfinished Version



209720

Tow Brace

1629389

FM V2



290211

Towing Pin

1629391

FM V2



Suffix Key; R = Reconditioned Part

OEM = Original Equipment Manufacturer ALT = Alternative Supplier Part

OE Numbers used for Cross Reference Purposes Only

sales@direct-sourcing-solutions.com www.direct-sourcing-solutions.com

Tel; +44 (0) 1653 668179 / 668095 Fax; +44 (0) 1905 507755



209619

Lower Bumper Spoiler - Centre Section

21430599 20456804

FM V2



209620

Lower Bumper Spoiler - L/H Section

21430600 20456805

FM V2



209621

Lower Bumper Spoiler - R/H Section

21430672 20456806

FM V2



209492

Step Panel - L/H

20537185 20425469 3175158

FM V2



209493

Step Panel - R/H

20529483 3175159

FM V2



Suffix Key; R = Reconditioned Part

OEM = Original Equipment Manufacturer ALT = Alternative Supplier Part

OE Numbers used for Cross Reference Purposes Only

sales@direct-sourcing-solutions.com www.direct-sourcing-solutions.com

Tel; +44 (0) 1653 668179 / 668095 Fax; +44 (0) 1905 507755



209351

Step Panel Access Door

20529765 3981043

FM V2



209403

Lower Step Housing - L/H

20529638 3175406

FM V2



209404

Lower Step Housing - R/H

20529640 3175407

FM V2



209358

Top Step - L/H & R/H

1063726

FM V2



209412

Lower Step - L/H

20360788

FM V2



Suffix Key; R = Reconditioned Part

OEM = Original Equipment Manufacturer ALT = Alternative Supplier Part

OE Numbers used for Cross Reference Purposes Only

sales@direct-sourcing-solutions.com www.direct-sourcing-solutions.com

Tel; +44 (0) 1653 668179 / 668095 Fax; +44 (0) 1905 507755

Direct Sourcing Solutions

Volvo Catalogue 2.17.1

Section 18; Cab & Body



209413

Lower Step - R/H

20360789

FM V2



290136

Top Step Bracket - L/H

20502235

FM V2



290137

Top Step Bracket - R/H

20502239

FM V2



290138

Step Panel Bracket - L/H

20489289 3981488

FM V2



290139

Step Panel Bracket - R/H

3981489

FM V2



Suffix Key; R = Reconditioned Part

OEM = Original Equipment Manufacturer ALT = Alternative Supplier Part

OE Numbers used for Cross Reference Purposes Only

sales@direct-sourcing-solutions.com www.direct-sourcing-solutions.com

Tel; +44 (0) 1653 668179 / 668095 Fax; +44 (0) 1905 507755



209486

Wing - L/H

8191780

FM V2



209487

Wing - R/H

8191781

FM V2



209439

Front Drop Wing - L/H & R/H

20453900

FM V2



Suffix Key; R = Reconditioned Part

OEM = Original Equipment Manufacturer ALT = Alternative Supplier Part

OE Numbers used for Cross Reference Purposes Only

sales@direct-sourcing-solutions.com www.direct-sourcing-solutions.com

Tel; +44 (0) 1653 668179 / 668095 Fax; +44 (0) 1905 507755

Direct Sourcing Solutions

Volvo Catalogue 2.17.1

Section 18; Cab & Body



209629

Main Grill

21190825 82056727

FH 2008-



209630

Main Grill Insert

82322924 82255255

FH 2008-

Black



209731

Main Grill Hinge - L/H

82215391 20467142 3175377

FH 2008-



209732

Main Grill Hinge - R/H

82215401 20467143 20379341

FH 2008-



209469

Main Grill Handle - L/H

20529738 20383545

FH 2008-



Suffix Key; R = Reconditioned Part

OEM = Original Equipment Manufacturer ALT = Alternative Supplier Part

OE Numbers used for Cross Reference Purposes Only

sales@direct-sourcing-solutions.com www.direct-sourcing-solutions.com

Tel; +44 (0) 1653 668179 / 668095 Fax; +44 (0) 1905 507755

Direct Sourcing Solutions

Volvo Catalogue 2.17.1

Section 18; Cab & Body



209470

Main Grill Handle - R/H

20530146 3175367

FH 2008-



209471

Main Grill Handle Cover - L/H & R/H

3175366

FH 2008-



209601

Main Grill Gas Strut

20379348

FH 2008-



209631

Lower Grill

21445302 82065607 82056840

FH 2008-

Black



209631ALT

Lower Grill

FH 2008-

White



Suffix Key; R = Reconditioned Part

OEM = Original Equipment Manufacturer ALT = Alternative Supplier Part

OE Numbers used for Cross Reference Purposes Only

sales@direct-sourcing-solutions.com www.direct-sourcing-solutions.com

Tel; +44 (0) 1653 668179 / 668095 Fax; +44 (0) 1905 507755



290017

Lower Grill

21445754 82090257 82090255

FH 2008-

with headlamp washers

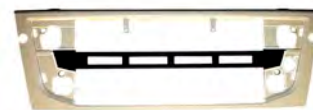

209634

Lower Grill Cover - L/H

82062209

FH 2008-



209633

Lower Grill Cover - R/H

82063911

FH 2008-



209638

Lower Grill Blank Cover

21425186 20453960

FH 2008-



209636

Lower Grill Insert - Outer

82063513

FH 2008-

Plastic



Suffix Key; R = Reconditioned Part

OEM = Original Equipment Manufacturer ALT = Alternative Supplier Part

OE Numbers used for Cross Reference Purposes Only

sales@direct-sourcing-solutions.com www.direct-sourcing-solutions.com

Tel; +44 (0) 1653 668179 / 668095 Fax; +44 (0) 1905 507755



209635

Lower Grill Insert - Inner

82072463

FH 2008-

Steel



209643

Lower Grill Lock - L/H

82060441

FH 2008-



209644

Lower Grill Lock - R/H

82060445

FH 2008-



209444

Corner Panel - L/H

20379175

FH 2008-



209445

Corner Panel - R/H

20379176

FH 2008-



Suffix Key; R = Reconditioned Part

OEM = Original Equipment Manufacturer ALT = Alternative Supplier Part

OE Numbers used for Cross Reference Purposes Only

sales@direct-sourcing-solutions.com www.direct-sourcing-solutions.com

Tel; +44 (0) 1653 668179 / 668095 Fax; +44 (0) 1905 507755



209539

Corner Panel Garnish - L/H

20529668 20379357

FH 2008-



209538

Corner Panel Garnish - R/H

20529672 20379358

FH 2008-



209646

Headlamp Panel - L/H

82367098 82209788 82053690

FH 2008-



209645

Headlamp Panel - R/H

82367957 82367952 82209849 82056986

FH 2008-



209650

Headlamp Panel Rear Cover - L/H

21451000 82052484

FH 2008-



Suffix Key; R = Reconditioned Part

OEM = Original Equipment Manufacturer ALT = Alternative Supplier Part

OE Numbers used for Cross Reference Purposes Only

sales@direct-sourcing-solutions.com www.direct-sourcing-solutions.com

Tel; +44 (0) 1653 668179 / 668095 Fax; +44 (0) 1905 507755



209649

Headlamp Panel Rear Cover - R/H

21451002 82056991

FH 2008-



209648

Headlamp Surround - L/H

82076158 82056296 21478759

FH 2008-



209647

Headlamp Surround - R/H

82076266 21478755

FH 2008-



290022

Foglamp Blank Plate - L/H

82066238

FH 2008-



290023

Foglamp Blank Plate - R/H

82066335

FH 2008-



Suffix Key; R = Reconditioned Part

OEM = Original Equipment Manufacturer ALT = Alternative Supplier Part

OE Numbers used for Cross Reference Purposes Only

sales@direct-sourcing-solutions.com www.direct-sourcing-solutions.com

Tel; +44 (0) 1653 668179 / 668095 Fax; +44 (0) 1905 507755



209628 Bumper Support Bracket

21484901 20467442 20456550

FH 2008-



209377 Bumper Section - Steel - Centre

20398709

FH 2008-



209378 Bumper Section - Steel - L/H

20398707

FH 2008-



209379 Bumper Section - Steel - R/H

20398708

FH 2008-



209473 Bumper End Cap - L/H

21359176 20453678 20453676

FH 2008-



Suffix Key; R = Reconditioned Part

OEM = Original Equipment Manufacturer ALT = Alternative Supplier Part

OE Numbers used for Cross Reference Purposes Only

sales@direct-sourcing-solutions.com www.direct-sourcing-solutions.com

Tel; +44 (0) 1653 668179 / 668095 Fax; +44 (0) 1905 507755



209474 Bumper End Cap - R/H

21359192 20453679 20453677

FH 2008-

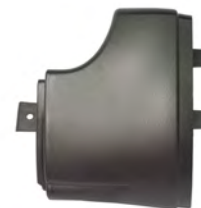

209405 Bumper Section - Plastic - Centre

20529740 3175417

FH 2008-

Black Finished Version



209406 Bumper Section - Plastic - L/H

20529741 3175418

FH 2008-

Black Finished Version



209407 Bumper Section - Plastic - L/H

20529742 3175419

FH 2008-

Black Finished Version



209440 Bumper Section - Plastic - Centre

21359080 20452625

FH 2008-

Grey Unfinished Version



Suffix Key; R = Reconditioned Part

OEM = Original Equipment Manufacturer ALT = Alternative Supplier Part

OE Numbers used for Cross Reference Purposes Only

sales@direct-sourcing-solutions.com www.direct-sourcing-solutions.com

Tel; +44 (0) 1653 668179 / 668095 Fax; +44 (0) 1905 507755



209441

Bumper Section - Plastic - L/H

21359082 20452626

FH 2008-

Grey Unfinished Version



209442

Bumper Section - Plastic - L/H

21359090 20452627

FH 2008-

Grey Unfinished Version



209720

Tow Brace

1629389

FH 2008-



290211

Towing Pin

1629391

FH 2008-



209619

Lower Bumper Spoiler - Centre Section

21430599 20456804

FH 2008-



Suffix Key; R = Reconditioned Part

OEM = Original Equipment Manufacturer ALT = Alternative Supplier Part

OE Numbers used for Cross Reference Purposes Only

sales@direct-sourcing-solutions.com www.direct-sourcing-solutions.com

Tel; +44 (0) 1653 668179 / 668095 Fax; +44 (0) 1905 507755



209620

Lower Bumper Spoiler - L/H Section

21430600 20456805

FH 2008-



209621

Lower Bumper Spoiler - R/H Section

21430672 20456806

FH 2008-



209433

Side Wing Extension - L/H

3175929

FH 2008-



209434

Side Wing Extension - R/H

3175930

FH 2008-



209431

Step Panel - L/H

3175927

FH 2008-



Suffix Key; R = Reconditioned Part

OEM = Original Equipment Manufacturer ALT = Alternative Supplier Part

OE Numbers used for Cross Reference Purposes Only

sales@direct-sourcing-solutions.com www.direct-sourcing-solutions.com

Tel; +44 (0) 1653 668179 / 668095 Fax; +44 (0) 1905 507755



209432

Step Panel - R/H

3175928

FH 2008-



209351

Step Panel Access Door

20529765 3981043

FH 2008-



209403

Lower Step Housing - L/H

20529638 3175406

FH 2008-



209404

Lower Step Housing - R/H

20529640 3175407

FH 2008-



209070

Top Step - L/H & R/H

20379439 8191315 8191105

FH 2008-



Suffix Key; R = Reconditioned Part

OEM = Original Equipment Manufacturer ALT = Alternative Supplier Part

OE Numbers used for Cross Reference Purposes Only

sales@direct-sourcing-solutions.com www.direct-sourcing-solutions.com

Tel; +44 (0) 1653 668179 / 668095 Fax; +44 (0) 1905 507755



209412

20360788

FH 2008-

Middle / Lower Step - L/H



209413

20360789

FH 2008-

Middle / Lower Step - R/H



290131

82637696 82637695

FH 2008-

Front Drop Wing - L/H & R/H



Suffix Key; R = Reconditioned Part

OEM = Original Equipment Manufacturer ALT = Alternative Supplier Part

OE Numbers used for Cross Reference Purposes Only

sales@direct-sourcing-solutions.com www.direct-sourcing-solutions.com

Tel; +44 (0) 1653 668179 / 668095 Fax; +44 (0) 1905 507755

Direct Sourcing Solutions

Volvo Catalogue 2.17.1

Section 18; Cab & Body



290038

Front Panel

21393486 82257549

FM 2010-, FMX D13



290027

Main Grill Hinge - L/H

82402327 20476396

FM 2010-, FMX



290028

Main Grill Hinge - R/H

82402332 20476392

FM 2010-, FMX



209469

Main Grill Handle - L/H

20529738 20383545

FM 2010-, FMX



209470

Main Grill Handle - R/H

20530146 3175367

FM 2010-, FMX



Suffix Key; R = Reconditioned Part

OEM = Original Equipment Manufacturer ALT = Alternative Supplier Part

OE Numbers used for Cross Reference Purposes Only

sales@direct-sourcing-solutions.com www.direct-sourcing-solutions.com

Tel; +44 (0) 1653 668179 / 668095 Fax; +44 (0) 1905 507755



209471

Main Grill Handle Cover - L/H & R/H

3175366

FM 2010-, FMX



209612

Main Grill Gas Strut

20379349

FM 2010-, FMX



290037

Lower Grill

21397813 21397247 82266437

FM 2010-



209641

Lower Grill Hinge - L/H

20545094

FM 2010-



209640

Lower Grill Hinge - R/H

20545095

FM 2010-



Suffix Key; R = Reconditioned Part

OEM = Original Equipment Manufacturer ALT = Alternative Supplier Part

OE Numbers used for Cross Reference Purposes Only

sales@direct-sourcing-solutions.com www.direct-sourcing-solutions.com

Tel; +44 (0) 1653 668179 / 668095 Fax; +44 (0) 1905 507755



209643

Lower Grill Lock - L/H

82060441

FM 2010-



209644

Lower Grill Lock - R/H

82060445

FM 2010-



209636

Lower Grill Insert - Outer

82063513

FM 2010-

Plastic



209635

Lower Grill Insert - Inner

82072463

FM 2010-

Steel



209401

Corner Panel - L/H

20379171

FM 2010-, FMX



Suffix Key; R = Reconditioned Part

OEM = Original Equipment Manufacturer ALT = Alternative Supplier Part

OE Numbers used for Cross Reference Purposes Only

sales@direct-sourcing-solutions.com www.direct-sourcing-solutions.com

Tel; +44 (0) 1653 668179 / 668095 Fax; +44 (0) 1905 507755



209402

Corner Panel - R/H

20379172

FM 2010-, FMX



209539

Corner Panel Garnish - L/H

20529668 20379357

FM 2010-, FMX



209538

Corner Panel Garnish - R/H

20529672 20379358

FM 2010-, FMX



209646

Headlamp Panel - L/H

82367098 82209788 82053690

FM 2010-



209645

Headlamp Panel - R/H

82367957 82367952 82209849 82056986

FM 2010-



Suffix Key; R = Reconditioned Part

OEM = Original Equipment Manufacturer ALT = Alternative Supplier Part

OE Numbers used for Cross Reference Purposes Only

sales@direct-sourcing-solutions.com www.direct-sourcing-solutions.com

Tel; +44 (0) 1653 668179 / 668095 Fax; +44 (0) 1905 507755



209650

Headlamp Panel Rear Cover - L/H

21451000 82052484

FM 2010-



209649

Headlamp Panel Rear Cover - R/H

21451002 82056991

FM 2010-



209648

Headlamp Surround - L/H

82076158 82056296 21478759 82090994

FM 2010-



209647

Headlamp Surround - R/H

82076266 21478755 82091005

FM 2010-



290022

Foglamp Blank Plate - L/H

82066238

FM 2010-



Suffix Key; R = Reconditioned Part

OEM = Original Equipment Manufacturer ALT = Alternative Supplier Part

OE Numbers used for Cross Reference Purposes Only

sales@direct-sourcing-solutions.com www.direct-sourcing-solutions.com

Tel; +44 (0) 1653 668179 / 668095 Fax; +44 (0) 1905 507755



290023

82066335

FM 2010-

Foglamp Blank Plate - R/H



290201

21404042

FMX

Headlamp Surround - L/H



290202

21404043

FMX

Headlamp Surround - R/H



290207

82266040

FMX

Headlamp Protector - L/H



290206

82266039

FMX

Headlamp Protector - R/H



Suffix Key; R = Reconditioned Part

OEM = Original Equipment Manufacturer ALT = Alternative Supplier Part

OE Numbers used for Cross Reference Purposes Only

sales@direct-sourcing-solutions.com www.direct-sourcing-solutions.com

Tel; +44 (0) 1653 668179 / 668095 Fax; +44 (0) 1905 507755



209628 Bumper Support Bracket

21484901 20467442 20456550

FM 2010-



209377 Bumper Section - Steel - Centre

20398709

FM 2010-



209378 Bumper Section - Steel - L/H

20398707

FM 2010-



209379 Bumper Section - Steel - R/H

20398708

FM 2010-



209473 Bumper End Cap - L/H

21359176 20453678 20453676

FM 2010-



Suffix Key; R = Reconditioned Part

OEM = Original Equipment Manufacturer ALT = Alternative Supplier Part

OE Numbers used for Cross Reference Purposes Only

sales@direct-sourcing-solutions.com www.direct-sourcing-solutions.com

Tel; +44 (0) 1653 668179 / 668095 Fax; +44 (0) 1905 507755



209474 Bumper End Cap - R/H

21359192 20453679 20453677

FM 2010-



209405 Bumper Section - Plastic - Centre

20529740 3175417

FM 2010-

Black Finished Version



209406 Bumper Section - Plastic - L/H

20529741 3175418

FM 2010-

Black Finished Version



209407 Bumper Section - Plastic - L/H

20529742 3175419

FM 2010-

Black Finished Version



209440 Bumper Section - Plastic - Centre

21359080 20452625

FM 2010-

Grey Unfinished Version



Suffix Key; R = Reconditioned Part

OEM = Original Equipment Manufacturer ALT = Alternative Supplier Part

OE Numbers used for Cross Reference Purposes Only

sales@direct-sourcing-solutions.com www.direct-sourcing-solutions.com

Tel; +44 (0) 1653 668179 / 668095 Fax; +44 (0) 1905 507755



209441

Bumper Section - Plastic - L/H

21359082 20452626

FM 2010-

Grey Unfinished Version



209442

Bumper Section - Plastic - L/H

21359090 20452627

FM 2010-

Grey Unfinished Version



209720

Tow Brace

1629389

FM 2010-



290211

Towing Pin

1629391

FM 2010-



209619

Lower Bumper Spoiler - Centre Section

21430599 20456804

FM 2010-



Suffix Key; R = Reconditioned Part

OEM = Original Equipment Manufacturer ALT = Alternative Supplier Part

OE Numbers used for Cross Reference Purposes Only

sales@direct-sourcing-solutions.com www.direct-sourcing-solutions.com

Tel; +44 (0) 1653 668179 / 668095 Fax; +44 (0) 1905 507755



209620

Lower Bumper Spoiler - L/H Section

21430600 20456805

FM 2010-



209621

Lower Bumper Spoiler - R/H Section

21430672 20456806

FM 2010-



209492

Step Panel - L/H

20537185 20425469 3175158

FM 2010-, FMX



209493

Step Panel - R/H

20529483 3175159

FM 2010-, FMX



209351

Step Panel Access Door

20529765 3981043

FM 2010-, FMX



Suffix Key; R = Reconditioned Part

OEM = Original Equipment Manufacturer ALT = Alternative Supplier Part

OE Numbers used for Cross Reference Purposes Only

sales@direct-sourcing-solutions.com www.direct-sourcing-solutions.com

Tel; +44 (0) 1653 668179 / 668095 Fax; +44 (0) 1905 507755



209403

Lower Step Housing - L/H

20529638 3175406

FM 2010-, FMX



209404

Lower Step Housing - R/H

20529640 3175407

FM 2010-, FMX



209358

Top Step - L/H & R/H

1063726

FM 2010-, FMX



209412

Lower Step - L/H

20360788

FM 2010-, FMX



209413

Lower Step - R/H

20360789

FM 2010-, FMX



Suffix Key; R = Reconditioned Part

OEM = Original Equipment Manufacturer ALT = Alternative Supplier Part

OE Numbers used for Cross Reference Purposes Only

sales@direct-sourcing-solutions.com www.direct-sourcing-solutions.com

Tel; +44 (0) 1653 668179 / 668095 Fax; +44 (0) 1905 507755

Direct Sourcing Solutions

Volvo Catalogue 2.17.1

Section 18; Cab & Body



290136

Top Step Bracket - L/H

20502235

FM 2010-, FMX



290137

Top Step Bracket - R/H

20502239

FM 2010-, FMX



290138

Step Panel Bracket - L/H

20489289 3981488

FM 2010-, FMX



290139

Step Panel Bracket - R/H

3981489

FM 2010-, FMX



209486

Wing - L/H

8191780

FM 2010-



Suffix Key; R = Reconditioned Part

OEM = Original Equipment Manufacturer ALT = Alternative Supplier Part

OE Numbers used for Cross Reference Purposes Only

sales@direct-sourcing-solutions.com www.direct-sourcing-solutions.com

Tel; +44 (0) 1653 668179 / 668095 Fax; +44 (0) 1905 507755



209487

Wing - R/H

8191781

FM 2010-



209439

Front Drop Wing - L/H & R/H

20453900

FM 2010-



Suffix Key; R = Reconditioned Part

OEM = Original Equipment Manufacturer ALT = Alternative Supplier Part

OE Numbers used for Cross Reference Purposes Only

sales@direct-sourcing-solutions.com www.direct-sourcing-solutions.com

Tel; +44 (0) 1653 668179 / 668095 Fax; +44 (0) 1905 507755



290127

Main Panel

82360122

FH V4



290190

Upper Grill

84027588

FH V4



290129

Middle Grill

84033228

FH V4



290128

Lower Grill

82491903

FH V4



290093

Lower Grill Mesh - Upper/Inner

82258426

FH V4

Steel



Suffix Key; R = Reconditioned Part

OEM = Original Equipment Manufacturer ALT = Alternative Supplier Part

OE Numbers used for Cross Reference Purposes Only

sales@direct-sourcing-solutions.com www.direct-sourcing-solutions.com

Tel; +44 (0) 1653 668179 / 668095 Fax; +44 (0) 1905 507755



290100

Lower Grill Mesh - Upper/Outer

82220161

FH V4

Plastic



290193

Lower Grill Trim - Upper

82180491

FH V4



290094

Lower Grill Mesh - Lower/Inner

82255346

FH V4

Steel



290101

Lower Grill Mesh - Lower/Outer

82220206

FH V4

Plastic



290194

Lower Grill Trim - Lower

82177794

FH V4



Suffix Key; R = Reconditioned Part

OEM = Original Equipment Manufacturer ALT = Alternative Supplier Part

OE Numbers used for Cross Reference Purposes Only

sales@direct-sourcing-solutions.com www.direct-sourcing-solutions.com

Tel; +44 (0) 1653 668179 / 668095 Fax; +44 (0) 1905 507755

Direct Sourcing Solutions

Volvo Catalogue 2.17.1

Section 18; Cab & Body



290192

Corner Panel - L/H

82858486

FH V4



290191

Corner Panel - R/H

82858516

FH V4



290121

Headlamp Surround - L/H

82882834 21874450

FH V4



290122

Headlamp Surround - R/H

82882832 21874457

FH V4



290165

Headlamp Surround Air Duct - L/H

82884080

FH V4



Suffix Key; R = Reconditioned Part

OEM = Original Equipment Manufacturer ALT = Alternative Supplier Part

OE Numbers used for Cross Reference Purposes Only

sales@direct-sourcing-solutions.com www.direct-sourcing-solutions.com

Tel; +44 (0) 1653 668179 / 668095 Fax; +44 (0) 1905 507755



290166

82884084

FH V4

Headlamp Surround Air Duct - R/H



290163

84139886 84034945

FH V4

Headlamp Surround Rear Cover - L/H



290164

84139933 84034942

FH V4

Headlamp Surround Rear Cover - R/H



290219

84046776

FH V4

Headlamp Surround Bracket - L/H



290220

84058023

FH V4

Headlamp Surround Bracket - L/H



Suffix Key; R = Reconditioned Part

OEM = Original Equipment Manufacturer ALT = Alternative Supplier Part

OE Numbers used for Cross Reference Purposes Only

sales@direct-sourcing-solutions.com www.direct-sourcing-solutions.com

Tel; +44 (0) 1653 668179 / 668095 Fax; +44 (0) 1905 507755



290084

21838943

FH V4

Bumper Section - Steel - Centre



290085

21838944

FH V4

Bumper Section - Steel - L/H



290086

21838945

FH V4

Bumper Section - Steel - R/H



290221

82928883

FH V4

Bumper Bracket - L/H



290222

82943981

FH V4

Bumper Bracket - R/H



Suffix Key; R = Reconditioned Part

OEM = Original Equipment Manufacturer ALT = Alternative Supplier Part

OE Numbers used for Cross Reference Purposes Only

sales@direct-sourcing-solutions.com www.direct-sourcing-solutions.com

Tel; +44 (0) 1653 668179 / 668095 Fax; +44 (0) 1905 507755



290225

Bumper Section - Plastic - Centre

21413787 82090733

FH V4

Black Finished Version



290223

Bumper Section - Plastic - L/H

21412789 82090731

FH V4

Black Finished Version



290224

Bumper Section - Plastic - R/H

21413786 82090735

FH V4

Black Finished Version



290087

Bumper Section - Plastic - Centre

21316576

FH V4

Grey Unfinished Version



290088

Bumper Section - Plastic - L/H

21316575

FH V4

Grey Unfinished Version



Suffix Key; R = Reconditioned Part

OEM = Original Equipment Manufacturer ALT = Alternative Supplier Part

OE Numbers used for Cross Reference Purposes Only

sales@direct-sourcing-solutions.com www.direct-sourcing-solutions.com

Tel; +44 (0) 1653 668179 / 668095 Fax; +44 (0) 1905 507755



290089

Bumper Section - Plastic - L/H

21316577

FH V4

Grey Unfinished Version



290090

Lower Bumper Spoiler - Centre Section

21495267

FH V4

Black Finished Version



290091

Lower Bumper Spoiler - L/H Section

21495266

FH V4

Black Finished Version



290092

Lower Bumper Spoiler - R/H Section

21495268

FH V4

Black Finished Version



290228

Lower Bumper Spoiler - Centre Section

82101912

FH V4

Grey Unfinished Version



Suffix Key; R = Reconditioned Part

OEM = Original Equipment Manufacturer ALT = Alternative Supplier Part

OE Numbers used for Cross Reference Purposes Only

sales@direct-sourcing-solutions.com www.direct-sourcing-solutions.com

Tel; +44 (0) 1653 668179 / 668095 Fax; +44 (0) 1905 507755



290226

Lower Bumper Spoiler - L/H Section

82101910

FH V4

Grey Unfinished Version



290227

Lower Bumper Spoiler - R/H Section

82101914

FH V4

Grey Unfinished Version



290167

Upper Step Panel - L/H

82136982

FH V4



290168

Upper Step Panel - R/H

82141521

FH V4



290095

Lower Step Housing - L/H

82141971

FH V4

Textured Finish



Suffix Key; R = Reconditioned Part

OEM = Original Equipment Manufacturer ALT = Alternative Supplier Part

OE Numbers used for Cross Reference Purposes Only

sales@direct-sourcing-solutions.com www.direct-sourcing-solutions.com

Tel; +44 (0) 1653 668179 / 668095 Fax; +44 (0) 1905 507755



290096

Lower Step Housing - R/H

82142373

FH V4

Textured Finish



290199

Lower Step Housing - L/H

21392183

FH V4

Smooth Finish



290200

Lower Step Housing - R/H

21392187

FH V4

Smooth Finish



Suffix Key; R = Reconditioned Part

OEM = Original Equipment Manufacturer ALT = Alternative Supplier Part

OE Numbers used for Cross Reference Purposes Only

sales@direct-sourcing-solutions.com www.direct-sourcing-solutions.com

Tel; +44 (0) 1653 668179 / 668095 Fax; +44 (0) 1905 507755



290005

Grille Lock

20425414

All FH Vehicles, All FM Vehicles



Suffix Key; R = Reconditioned Part

OEM = Original Equipment Manufacturer ALT = Alternative Supplier Part

OE Numbers used for Cross Reference Purposes Only

sales@direct-sourcing-solutions.com www.direct-sourcing-solutions.com

Tel; +44 (0) 1653 668179 / 668095 Fax; +44 (0) 1905 507755



209087

Rear Wing Top

8155808

FH V1, FM V1

Ribbed Version



209090

Rear Wing Tensioner Rubber

8156556

FH V1, FM V1

Ribbed Version



Suffix Key; R = Reconditioned Part

OEM = Original Equipment Manufacturer ALT = Alternative Supplier Part

OE Numbers used for Cross Reference Purposes Only

sales@direct-sourcing-solutions.com www.direct-sourcing-solutions.com

Tel; +44 (0) 1653 668179 / 668095 Fax; +44 (0) 1905 507755



209414 Rear Wing Top

20936759 20722652 3171391 1079965

FH V1 & V2, FM V1 & V2

Low Arch



209191 Rear Wing Top

20723630 20549696 3171390

FH V1 & V2, FM V1 & V2

Normal Arch



209762 Rear Wing Top

20936769 20722654 3171392 1079962

FH V1 & V2, FM V1 & V2

High Arch



209313 Rear Wing Section - Front / Rear

20392544 20392599 1079960

FH V1 & V2, FM V1 & V2



209484 Rear Wing Section Liner

1079997 1079952

FH V1 & V2, FM V1 & V2



Suffix Key; R = Reconditioned Part

OEM = Original Equipment Manufacturer ALT = Alternative Supplier Part

OE Numbers used for Cross Reference Purposes Only

sales@direct-sourcing-solutions.com www.direct-sourcing-solutions.com

Tel; +44 (0) 1653 668179 / 668095 Fax; +44 (0) 1905 507755



209759

Rear Wing Strengthening Brkt

3988630

FH V1 & V2, FM V1 & V2



290021

Rear Wing Strengthening Brkt

3988631

FH V1 & V2, FM V1 & V2



290079

Rear Wing Strengthening Brkt Screw

977170 975387

FH V1 & V2, FM V1 & V2



290080

Rear Wing Strengthening Brkt Kit

N/A

FH V1 & V2, FM V1 & V2



209296

Rear Wing Tensioner Rubber

1079981

FH V1 & V2, FM V1 & V2

Early Type Rubber



Suffix Key; R = Reconditioned Part

OEM = Original Equipment Manufacturer ALT = Alternative Supplier Part

OE Numbers used for Cross Reference Purposes Only

sales@direct-sourcing-solutions.com www.direct-sourcing-solutions.com

Tel; +44 (0) 1653 668179 / 668095 Fax; +44 (0) 1905 507755



209547

Rear Wing Tensioner Rubber

20498623

FH V1 & V2, FM V1 & V2

Late Type Rubber



209448

Rear Wing Clamp

20583440 3987253

FH V1 & V2, FM V1 & V2



209415

Rear Wing Clamp

20583434 20498620 3987252

FH V1 & V2, FM V1 & V2



209735

Rear Wing Wedge

20721840 1079992

FH V1 & V2, FM V1 & V2



290001

Wing Bracket

20392000

FH V2, FM V2



Suffix Key; R = Reconditioned Part

OEM = Original Equipment Manufacturer ALT = Alternative Supplier Part

OE Numbers used for Cross Reference Purposes Only

sales@direct-sourcing-solutions.com www.direct-sourcing-solutions.com

Tel; +44 (0) 1653 668179 / 668095 Fax; +44 (0) 1905 507755

Direct Sourcing Solutions

Volvo Catalogue 2.17.1

Section 18; Cab & Body



290024

Rear Wing Top

21094388 21094384

FH 2008, FH V4, FM 2010-, FM V4 FE

c/w Straps. Low Arch



6290005

Rear Wing Top

21094390 21094386

FH 2008, FH V4, FM 2010-, FM V4 FE

c/w Straps. Low Arch



690013

Rear Wing Top

21094389 21094385

FH 2008, FH V4, FM 2010-, FM V4 FE

c/w Straps. Normal Arch



290002

Rear Wing Top

21094387 21094383

FH 2008, FH V4, FM 2010-, FM V4 FE

c/w Straps. High Arch



290012

Rear Wing Section - Front - L/H & R/H

21094391

FH 2008, FH V4, FM 2010-, FM V4 FE



Suffix Key; R = Reconditioned Part

OEM = Original Equipment Manufacturer ALT = Alternative Supplier Part

OE Numbers used for Cross Reference Purposes Only

sales@direct-sourcing-solutions.com www.direct-sourcing-solutions.com

Tel; +44 (0) 1653 668179 / 668095 Fax; +44 (0) 1905 507755



290025

Rear Wing Section - Front - L/H

21094393

FH 2008, FH V4, FM 2010-, FM V4 FE



290026

Rear Wing Section - Front - R/H

21094392

FH 2008, FH V4, FM 2010-, FM V4 FE



290011

Rear Wing Section - Rear

21094394

FH 2008, FH V4, FM 2010-, FM V4 FE



290003

Rear Wing Tensioner Rubber

21094457

FH 2008, FH V4, FM 2010-, FM V4 FE



290074

Rear Wing Washer

21094453

FH 2008, FH V4, FM 2010-, FM V4 FE



Suffix Key; R = Reconditioned Part

OEM = Original Equipment Manufacturer ALT = Alternative Supplier Part

OE Numbers used for Cross Reference Purposes Only

sales@direct-sourcing-solutions.com www.direct-sourcing-solutions.com

Tel; +44 (0) 1653 668179 / 668095 Fax; +44 (0) 1905 507755



290075

Rear Wing Bracket

21094454

FH 2008, FH V4, FM 2010-, FM V4 FE



290076

Rear Wing Bracket

21094456

FH 2008, FH V4, FM 2010-, FM V4 FE



290001

Rear Wing Bracket

20392000

FH 2008, FH V4, FM 2010-, FM V4



209092

Mudflap c/w Volvo Logo

3943977 1594360

All Vehicles

No Spray Suppression

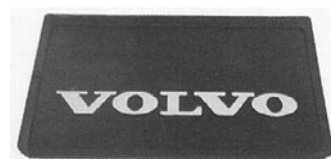

209693

Mudflap c/w Volvo Logo

N/A

All Vehicles



Suffix Key; R = Reconditioned Part

OEM = Original Equipment Manufacturer ALT = Alternative Supplier Part

OE Numbers used for Cross Reference Purposes Only

sales@direct-sourcing-solutions.com www.direct-sourcing-solutions.com

Tel; +44 (0) 1653 668179 / 668095 Fax; +44 (0) 1905 507755



209192 Rear Wing Stay - 3 Bolt Fix

8154385 3162274 1077451

FH V1, FM V1

780mm



209485 Rear Wing Stay - 4 Bolt Fix

20466894 3197850 3177850

FH V1 & V2, FM V1 & V2

615mm



209312 Rear Wing Stay - 4 Bolt Fix

20466895 3197851

FH V1 & V2, FM V1 & V2

665mm



690025 Rear Wing Stay - 4 Bolt Fix

1079959

FH V1 & V2, FM V1 & V2

673MM



209610 Rear Wing Stay Bracket

20382890

FH V1 & V2, FM V1 & V2



Suffix Key; R = Reconditioned Part

OEM = Original Equipment Manufacturer ALT = Alternative Supplier Part

OE Numbers used for Cross Reference Purposes Only

sales@direct-sourcing-solutions.com www.direct-sourcing-solutions.com

Tel; +44 (0) 1653 668179 / 668095 Fax; +44 (0) 1905 507755



209754

Rear Wing Stay Mount Bracket

20383038

FH V1 & V2, FM V1 & V2



290016

Rear Wing Stay

22192015 21094413

FH 2008, FH V4, FM 2010-, FM V4



290014

Rear Wing Bracket

21090272

FH 2008, FH V4, FM 2010-, FM V4



290015

Rear Wing Bracket

21213202

FH 2008, FH V4, FM 2010-, FM V4



Suffix Key; R = Reconditioned Part

OEM = Original Equipment Manufacturer ALT = Alternative Supplier Part

OE Numbers used for Cross Reference Purposes Only

sales@direct-sourcing-solutions.com www.direct-sourcing-solutions.com

Tel; +44 (0) 1653 668179 / 668095 Fax; +44 (0) 1905 507755



DIRECT SOURCING SOLUTIONS LTD

Units 8A & 8B
Beansheaf Industrial Park
Tofts Road
Kirby Misperton
Malton
N.Yorkshire
YO17 6BG

Tel: +44 (0)1653 668179 / 668095

Fax: +44 (0)1905 507755

E mail: sales@direct-sourcing-solutions.com

web: www.direct-sourcing-solutions.com